"All the News That's Fit to Print."

The New York Times.

THE WEATHER
Rain, clearing, colder today; tomorrow, fair; strong west winds.
☞ For weather report see next to last page.

VOL. LXVIII...NO. 22,280. • • • NEW YORK, FRIDAY, JANUARY 24, 1919. TWENTY-TWO PAGES TWO CENTS Metropolitan District 30 Mile Radius | THREE CENTS Within 200 Miles | FOUR CENTS Elsewhere

FOOD RELIEF BILL AGAIN ATTACKED IN THE SENATE

Sherman Calls It a Campaign Fund for Wilson for Peace League Chairman.

RESENTS ORDERS BY CABLE

Says President Is a Don Quixote Fighting Windmills—Cummins Joins in Assault.

BILL STRONGLY SUPPORTED

Its Passage Today Is Expected, with About Twenty Votes Against It.

WASHINGTON, Jan. 23.—Passage tomorrow of the Administration bill for food relief in Europe was predicted tonight by leading advocates and opponents after another day of debate, which proceeded with only a few members in their seats. Polls taken by leaders today were said to show only about twenty votes in opposition to the measure.

The bi-partisan support of the $100,000,000 bill was further indicated today. Speakers urging passage of the measure included Senator Hitchcock, of Nebraska, Democrat, Chairman of the Foreign Relations Committee, and Smoot of Utah and Kellogg of Minnesota, Republicans. Principal opponents in the day's debate were Cummins of Iowa and Sherman of Illinois, Republicans.

Declaring that the proposed appropriation was not for charity, Senator Hitchcock urged the Senate to aid President Wilson and his work at the Peace Conference by voting the fund. Its rejection, he declared, would involve repudiation of America's representatives.

Food Administrator Hoover, who has been severely attacked by opponents of the bill, was highly praised by Senator Hitchcock, and also by Senator Smoot. The Nebraska Senator said attacks on Mr. Hoover were "stabs in the back," and he joined Senator Smoot in commending the Food Administration's work in fixing live stock and meat prices, declaring both consumers and producers had been protected.

Senators' Assertions Clash.

"I have not any use for the packers' combine," Senator Hitchcock said. "I would be glad to support any measure that would result in bringing them under Government control, and I know Mr. Hoover would be, but if the word of the United States or of a recognized official of the United States has been given to the packers, and they have acted on it, it is our business to see that it is made good. Mr. Hoover under the powers intrusted to him by Congress, was under an obligation to use those powers for the purpose of stimulating all the energies necessary to win the war, and he did it."

"Does the Senator think that when Mr. Hoover, or the men who were in his employ, utilized the powers which were conferred upon them to put independents out of business, that was helping to win the war?" asked Senator Borah.

"No," replied Senator Hitchcock, "and I deny that he did it."

"I say that he did," insisted Mr. Borah. "I say that the evidence is sufficient to show that he did."

"I deny it," said Senator Hitchcock.

"I say he did," persisted Senator Borah.

"I deny it absolutely," retorted Senator Hitchcock. "I say that Mr. Hoover is coming out of this thing vindicated, with a reputation better than any other public official. In my opinion, Mr. Hoover stands in the hearts of the American people equal to any man in the United States. I am very sure that no member of the Senate running for President against Mr. Hoover would be able to poll as many votes as he would poll."

"I have not any doubt," Senator Borah commented, "that there is no man who would be able to raise so large a campaign fund."

Russian Policy at Paris.

Senator Sherman said the agreement on a Russian policy at Paris proposed recognition of the Bolshevist Government, and in this connection he inveighed against Socialist propaganda, which, he said, was being forwarded by professors in nearly every American college. Denouncing these professors as "firebrands of sedition," Senator Sherman said some men of their type were attached to the American peace mission.

Senator Sherman called the proposed $100,000,000 appropriation "not a relief fund for starving nations, but a campaign fund for the President as a candidate for Chairman of the Peace League of the World."

"Strip off this insolent pretense that covers this appropriation; tell the truth about it once in a while, if you must shame his Satanic majesty in doing so," said the Illinois Senator. "I am tired unto death of the sickening pretense with which Senators condole and satisfy themselves in this chamber.

"A hundred million dollars is the first tribute we pay to a departure from the warnings in Washington's Farewell Address—how much more nobody knows. It is one continued round of appropriations.

"We have got to the point where everybody regards Congress with open and undisguised contempt. Here is a

Continued on Page Five.

Railroad Building and Loan Association SHARES PAY 5% AND 6% 108 Park Ave., Cor. 41st. Booklet.—Advt.

King Urges Montenegrins to Await Peace Congress Action

PARIS, Jan. 23, (Associated Press.)—The Minister of Foreign Affairs of Montenegro has made public the following note:

"The King of Montenegro, learning of the tragic incidents now desolating his country, is anxious to stop the shedding of blood and has addressed a note to his people, as follows:

"'To My Beloved People: I beg you to remain quietly in your homes and not oppose by arms troops which seek possession of the Government of our country.

"'I have received the highest assurances from high representatives of the allied countries that very soon a true opportunity will be afforded the Montenegrin people to pronounce freely on the political form of their future Government. For my part, tell them that I shall adhere to that decision with pleasure.'

"The message was approved by the Peace Conference yesterday, which authorized that it be sent to Montenegro."

SWIFT WOULD KEEP MEAT PRICES FIXED

Needed for a While to Maintain Market Stability, Packer Testifies.

LARGE STOCKS ON HAND

He Opposes Proposal to Have Government Take Over Ownership of Cars and Stock Yards.

Special to The New York Times.

WASHINGTON, Jan. 23.—Louis F. Swift, President of Swift & Co., packers, testifying before the House Interstate Commerce Committee today in opposition to Government ownership of refrigerator cars and stock yards, said that the regulation of meat prices by the Food Administration had been advantageous to the Government, the producer, and the consumer because it stabilized the market, prevented speculation and assured a continuous shipment of meat products abroad.

During his testimony, Mr. Swift admitted that he had large stocks of pork on hand—250,000,000 pounds. A drop of a cent in the price of pork, he said, would cost his firm $2,500,000.

One opinion expressed by Mr. Swift was that the critical time for both the producer and consumer still existed and that the regulation should be continued while the stabilization appeared necessary.

"Would the high prices of pork and meat have existed if the Food Administration had not fixed the prices?" asked Representative Sweet of Iowa.

"The prices might have been higher," replied Mr. Swift. "The Food Administration tried to stabilize prices to prevent a series of sensational declines and advances and to keep the price at an average level which would be fair both to the consumers and the producers."

"Then it accomplished a good thing for both?" asked Mr. Sweet.

"Yes, I think so."

"Should the regulation continue for a year or so?"

"Now is the most critical time," replied Mr. Swift. "The need is now as great as it was during the actual warfare. I should say that the regulation has been advantageous to the consumer, the producer, and the Government. It has been the only possible way to make shipments abroad."

Mr. Swift explained that there were 25,000 stockholders in Swift & Co., and that the majority of the stock of a capitalization of $150,000,000 was not owned by his family. In 1918 the firm earned $21,000,000 or 11.2 per cent. on the capital and surplus. The earnings in 1917 amounted to 22 per cent., in 1918 the profits for each $100 invested amounted to $1.76, whereas in previous years it was $3.98.

"What percentage of your business is not concerned with meat packing?" asked Representative Sweet.

"I cannot make an exact answer to that, but I would say that more than 90 per cent. relates entirely to the packing industry proper," replied Mr. Swift. "Swift & Co. branched out into the buying and distribution of butter, eggs, and poultry but refrigeration was necessary and it was found to be a related part of our business. Neil, Libby & Neil, which was once owned by Swift & Co., became packers of fruits, and we have distributed them for them. That is our only connection with the distribution of anything outside of the packing line."

Yards Must Be Efficient.

"Will Government ownership of stockyards benefit the producer?" asked Mr. Sweet.

"It will make no difference to the producer who owns the stock yards if they are properly and efficiently conducted," replied Mr. Swift.

Mr. Swift disclaimed that the five big packers could control the price of meat on the hoof. He said that 35 per cent. of the beef killed went to the five big packers; that the independents use 35 per cent. of it and the remaining 30 per cent. was killed by the farmers and small men in different communities. He said that as far as he know no packer had any interest in hotels; that his firm had refused to buy stock in hotel properties, although he believed that Mr. Armour, for some reason or other, had

Continued on Page Five.

DURING CONVALESCENCE FROM INFLUENZA—and pneumonia—take Imperial Granum Food. Nourishing, strengthening, delicious, with no sickish sweetness. Any druggist. 25c.—Advt.

ASSEMBLY ADOPTS 'DRY' AMENDMENT, 81 VOTES TO 66

Passes Prohibition Resolution After a Lively Debate Lasting Seven Hours.

REFERENDUM BILL KILLED

Republicans in Caucus Decided on Course That Doomed the "Wets."

SENATE MAY VOTE TUESDAY

Prohibitionists Claim One More Vote Than Is Necessary to Win.

Special to The New York Times.

ALBANY, Jan. 23.—The Assembly ratified the Federal prohibition amendment tonight by a vote of 81 to 66 after a seven-hour session.

Similar action is expected in the Senate next Tuesday, following a caucus on Monday night, at which the Republicans will make the ratification resolution a party measure. Prohibitionists claim 27 votes in the upper house, one more than necessary to put New York State in the dry column.

Eleven Republicans, six of them from New York City, aligned themselves with the Democrats and Socialists against ratification. The New York men who voted negatively were John C. Hawkins, William W. Pellett, Herman Weiss, James H. Caulfield, Sol Ullman, and Joseph Steinberg. The remaining Republicans who voted against ratification were George Blakeley of Westchester, Nicholas J. Miller of Erie, John G. Malone and Clarence F. Welsh of Albany, and Edward J. Wilson of Westchester.

Defeat of the anti-prohibition forces was forecast in the first test of strength when the McElligott Referendum bill, which the Democrats revived yesterday, was recommitted to the Judiciary Committee by a vote of 79 to 66.

Prohibition workers crowded the Chamber, and when partial victory had been assured them they congratulated Speaker Sweet on his stand in their favor. The Speaker predicted consummation of their fight in the Senate next week.

Every step for final action on ratification was contested by opponents of prohibition. When the Republicans had succeeded in obtaining a suspension of the rules to permit advancement and passage of the ratification resolution, they were faced with an amendment to the resolution, offered by Assemblyman McElligott, which proposed a referendum to the people before the question could be acted upon by the Legislature. This proposal was beaten, 83 to 65.

Immediately upon convening this morning the majority went into a caucus, which lasted an hour and forty-five minutes, before the referendum bill had been beaten and victory assured the "drys" through making ratification a party measure. The submissive bill was killed in caucus by a vote of 74 to 5. The Republicans who later refused to vote for ratification refused to attend the caucus.

No new arguments were advanced by either side in the lengthy debate that followed when the ratification resolution came up for adoption. Warning was given that illicit liquor stills would spring up throughout the country, that prohibition meant a transfer by the State of its police power to the Federal Government, and that ratification action meant a lessening of personal liberties.

Assemblyman McCue of New York delivered the most vehement speech against ratification. He served the warning that prohibition would bring illicit distilling of liquors and he attacked the clergy who had fought with the "drys."

"They have discarded the Ten Commandments and are now amending the Constitution," he declared. "They read the Bible no more, they are seeking to substitute the policeman's nightstick for the Bible of Jesus Christ."

Socialist Assemblyman Claessens, who followed McCue, deplored his "bitterness" and declared his attitude was one of inciting to riot. Claessens also declared that law cannot be enforced unless the sentiment of the people is back of it.

John Kennedy of Queens said it was his belief that the prohibitionists were financed by the Rockefeller Foundation. He added that it would mean the demoralization of labor throughout the country.

At least half of the $24,000,000 of State revenue, now obtainable from the excise tax, but which will be lost when prohibition takes effect, can be raised through greatly increased taxes on soft drinks, according to Senator Sage, Chairman of the Senate Finance Committee.

While the Assembly was voting in favor of the national amendment today Senator Sage was holding a conference in his office with other legislative leaders on the question of obtaining more revenue, and it was the unanimous opinion of those present that ice cream sodas, grape juice, and other nonalcoholic drinks should be made to bear a heavy part of the taxation burden now borne by the "hard stuff."

A bill providing for increased taxes on all such drinks probably will be introduced in the Legislature during the present session.

McKESSON & ROBBINS Manufacture and recommend CALOX TOOTH POWDER. It contains Oxygen. For sale everywhere.—Advt.

Blockade Killed 500,000, German Government Asserts

BERLIN, Jan. 22, (Associated Press.)—It is announced officially by the Government that further investigation of mortality "due to the blockade" from the Autumn of 1916 until the end of 1918 shows that the figures were much higher than were at first estimated.

More than 500,000 deaths, it is said, were caused by malnutrition or under-nutrition. Only civilians are included in the list, which, says the announcement, "if it errs at all, it is by giving too low figures."

Only such cases were included, it is set forth, as were definitely established to have been due to the causes named. The officials intend to publish the material on which the investigations were based "to demonstrate that this is not propaganda, but strictly for the purpose of establishing the facts."

34 WOMEN WON AT GERMAN POLLS

Will Sit in the Assembly Which Will Frame the New Constitution.

EBERT PARTY'S VOTE 164

Predicted That Democrats Will Play a Big Part—Eisner Beaten in Bavaria.

BERLIN, Jan. 22, (Associated Press.)—The former National Liberal Party was the only party which elected no women delegates to the National Assembly.

The Majority Socialists elected 15 women, the Independents 3, the Democrats 5, the Clericals 7, and the Conservatives 4.

BASLE, Jan. 23.—Reports from the twenty-seven electoral districts in Germany, returning the full number of 421 members of the National Assembly, show that the Majority Socialists will have a plurality in the Assembly, with a total of 164 votes. The next highest number of members was returned by the Christian People's Party, the former Centrists, who will have 88 members.

The distribution of the members by parties will be:

Majority Socialists	164
Christian People's Party	88
Democrats	77
German National Party	34
Minority Socialists	24
German People's Party	23
Guelphs	4
Bavarian Peasants' League	4
Württemberg Bourgeois Party	2
Peasants' and Workmen's Democratic League	1

Kurt Eisner, the Bavarian Premier, failed to win a seat in the National Assembly in any of the constituencies in which he was a candidate.

Premier Ebert and Philipp Scheidemann have gone to Weimar to superintend the making over of the Court Theatre there, in which the Assembly is to meet.

Assembly Coalition Predicted.

LONDON, Jan. 23.—It is presumed here that the Majority Socialists and the Democrats, supported by an overwhelming majority of the people, will be in position to dominate the German National Assembly.

Among those whose seats are assured are Count Posadowsky, Dr. Bernhard Dernburg, former Chief of Police Eichhorn, and Hugo Haase.

The Poles in Posen and the Danes in Schleswig refrained from taking part in the election. In Posen, out of 1,250,000 Poles entitled to vote, only 129,000 did so.

Democrats May Sway Convention.

By LEONARD SPRAY.

Copyright, 1919, by The New York Times Company. Special Cable to THE NEW YORK TIMES.

ROTTERDAM, Jan. 21.—The elections for the German National Assembly have clearly demonstrated the ideas in the minds of the bulk of the people as to the future form of the German Government. By their votes they placed it beyond all doubt that they desire a democratic republic, freed of monarchial or Bolshevist influences.

The extremists on both wings have been heavily defeated. The strongholds of the Pan Germans have been stormed by the Democrats and the Spartacides have failed to reach any of their objectives. The Majority Socialists have not realized their expectations of two months ago.

For this disappointment, however, they were prepared. The disorders in Berlin immediately produced a certain reaction among many people who, though not in the least genuine Socialists, looked during the debacle of November to Ebert and Scheidemann as only men with sufficient authority over the masses of the people to restore the established order of society. But the failure of the Government to grapple with the Spartacides until the last moment weakened their faith in the Majority Socialists and provided

Continued on Page Three.

SIX (6) BELL-ANS IN HOT WATER quickly relieves Indigestion—Don't forget.—Advt.

SAZONOFF, REJECTING WILSON PLAN, SAYS HE 'WILL NOT SIT WITH ASSASSINS'; OTHER LEADERS SAID TO BACK HIM

COUNCIL TAKES UP LABOR

Responsibility and Reparation for War Also Considered.

PERSHING TO ATTEND TODAY

Allies Suggest a Relatively Larger American Army in Occupied Territory.

PLANS FOR LEAGUE SHAPING

Wilson Awaits the Presentation of British and Other Views Before Declaring His.

PARIS, Jan. 23, (Associated Press.)—The Supreme Council of the Peace Conference met again at 10:30 o'clock today, all the members being present, and definitely fixed upon four main subjects to be presented at the full conference on Saturday—first, international labor legislation; second, responsibility and punishments for the war; third, indemnities; fourth, internationalization of ports, waterways, and railways.

These subjects are not to be discussed in detail, but will be immediately referred to committees for study and report. The American members of these committees were selected at an extended conference between President Wilson and the American delegates this afternoon.

The American plans on the first topic are already well advanced. While there is no definite information on the second point, relative to the responsibility and punishments for the war, the sentiment in American quarters inclines to a negative attitude, with some suggestions that those responsible for international crimes who have fled from Germany should be returned for Germany to deal with.

The third subject, indemnities, will not be presented in the conference with statements of the amounts claimed by each Government, but a committee will be charged with the task of assembling these amounts and also of determining the probable maximum the enemy powers are able to pay.

The meeting tomorrow will have added importance in bringing together the Supreme War Council, with President Wilson, the Premiers, and Foreign Ministers, reinforced by Marshal Foch, Field Marshal Haig, General Pershing, and General Diaz and the full membership of the War Council of Versailles.

The subject for consideration is not Russia or Poland, as was supposed, but the status of the present military occupation of Germany, on which the Council desires information from the military leaders.

In some allied quarters it had been suggested that the American strength in the occupied regions should be relatively larger than that of the other powers, as the European Allies had gone through longer service. This view is not shared in American quarters, where it is maintained that the relative American strength is fully up to the requirements.

The presence of the military leaders tomorrow is expected to bring a pretty full understanding on this subject.

The official statement of today's proceedings reads:

The President of the United States, the Prime Ministers and Foreign Ministers of the Allied and associated Powers, and the Japanese representatives met this morning at the Quai d'Orsay. The meeting proceeded with the examination of the agenda for the plenary meeting of the Conference on Saturday. The following questions were considered for this purpose:

First—International legislation on labor.

Second—Responsibility and punishments in connection with the war.

Third—Reparation for war damage.

Fourth—International régime of ports, waterways, and railways.

In addition, the meeting began consideration of the procedure to be adopted with regard to territorial questions.

The Supreme War Council will meet tomorrow morning at 10:30. Marshal Foch, Field Marshal Haig, and General Diaz will be present, as well as the military representatives at Versailles of the Allied and associated Powers.

League Questions to the Fore.

Having disposed of the Russian question for the moment, the Supreme Council of the Peace Congress turned today to the principal object of its work, the establishment of a League

Continued on Page Two.

WARD OFF INFLUENZA! Use McK. & R. CIN-U-FORM LOZENGES. All drug stores. McKesson & Robbins, Inc., 91 Fulton St., N. Y. C.—Advt.

British Plan an International Labor Board Which Will Be Responsible to League of Nations

PARIS, Jan 23, (Associated Press.)—Great Britain's plan for the actual working machinery to carry out the proposed internationalization of labor was outlined today to The Associated Press by George N. Coll Barnes, Minister without portfolio, whose proposals will be considered by the Peace Conference Saturday.

Briefly, his program calls for the establishment of an international commission, made up of the representatives of both labor and capital, for the settlement of labor problems. This commission is to be responsible to the League of Nations.

Under the Barnes scheme would be the appointment by the Peace Conference of a small commission composed of delegates from the Great Powers. This commission would convene the first labor conference, which, in turn, would become the central international commission for the betterment of labor.

Because of lack of machinery, the present Peace Conference would be unable to establish a perfected commission, although the Peace Conference may make certain suggestions and even bind the powers to them.

For example, such questions as the right of the people to form themselves into trade unions might be settled by the Peace Conference. The matter of the hours of labor and similar problems would come before the International Labor Commission. In case of nonfulfillment of labor agreements the League of Nations would be called in to settle the matter.

The International Labor Commission, or bureau, will not deal with purely internal problems of the nations. Capital and labor will still work out their local differences as before.

Asked as to what power the commission would have back of it to enforce its rulings, Mr. Barnes replied in substance that if any nation refused to play the game she might be brought to reason by depriving her of trade privileges with sister States.

TROTZKY'S FORCES QUIT PETROGRAD

Red War Minister Said to be Moving His Headquarters to Nizhni-Novgorod.

ADMITS CAUSE IS BEATEN

He and Trotzky Told Moscow Soviet Recently That Aid Must Be Sought.

COPENHAGEN, Jan. 23.—The Bolshevist forces are evacuating Petrograd and removing all stores, according to a dispatch to the Berlinske Tidende from Helsingfors.

The dispatch adds that Leon Trotzky, the Bolshevist Minister of War, is transferring his headquarters to Nizhi-Novgorod, and that the anti-Bolshevist movement is growing daily.

LONDON, Jan. 23.—Leon Trotzky the Russian Minister of War, has ordered Zinovieff, the Bolshevist Governor of Petrograd, to surrender that city without a fight, if it is attacked by the Northern Russian forces, according to Exchange Telegraph advices from Copenhagen.

[The agency's dispatches on the same subject last night made it appear through an error in transmission that the Bolsheviki had been ordered to abandon a town named Sinoveff.]

In Northern Russia, the dispatch adds, the Bolshevik forces have been defeated and a large part of them have surrendered. In addition great numbers of peasants are reported to be in revolt in various part of Bolshevik Russia.

Unconfirmed reports have been received in official circles that the Bolsheviki have captured Orenburg, on the Ural River, about 250 miles north of the Black Sea.

If the report proves true, the difficulty of the Russian-Siberian Army getting in touch with General Denikine's force is increased. The capture of Orenburg also would be a threat to the small British force in Transcaucasia.

Nikolai Lenine, the Bolshevist Premier, and Trotzky, speaking recently before the Moscow Soviet, confessed that the Bolshevist régime was bankrupt, especially regarding industrial production, finance, and food, according to a Helsingfors dispatch to The Mail.

They said that it was time that experts from the middle class were invited to co-operate with the Soviets. A similar invitation had been addressed, the speakers said, to intellectuals who had heretofore stood outside the Civil War.

In referring to the foreign policy of the country Trotzky is reported to have intimated that the Soviet Government was prepared, under certain conditions, to abandon its internationalist aims and raise the banner of "Russia for the Russians."

TEA DANCES CLUB DE VINGT, 44 East 58th St. SUPPER DANCES Monday, Wednesday, Friday Evenings, 10:30. Open to Public, as well as Club Members. Thes Dansants Every Afternoon, 4 to 7.—Advt.

HARTSHORNE, FALES & CO., Members N. Y. Stock Exchange, 7 Wall St.—Advt.

RUSSIANS HERE ARE DISAPPOINTED

Say Conference Offer Comes Just at Time When Bolsheviki Need Respite.

DOUBT SUCCESS OF PLAN

Recall That Reds Said They Would Treat with the Devil for an Advantage.

Special to The New York Times.

WASHINGTON, Jan. 23.—Russians here who have been identified with the effort to overthrow the Bolsheviki and set up an All-Russian Government on a firm and solid basis, are somewhat disappointed over the decision of the Supreme Council to ask for a conference to which the Bolsheviki are invited to send representatives.

"The plan is not what we desired," said one Russian authority today, "and it is still to be seen if it will be successful. It has come at a most opportune moment for the Bolsheviki. They have just been defeated by the Esthonians. They have been driven out of Perm and further back by the armies operating under the authority of the Omsk Government. They have been beaten by General Denekine's volunteer army in the Don country. Latest advices record their losses on the Archangel front, and it is reported that Trotsky is preparing to evacuate Petrograd, in view of the Red Army's most recent disasters.

"Therefore, the offer of the Allies and America comes at a moment when a respite is needed by the Bolsheviki, and it is not unlikely that it will be accepted. It is remembered that at Brest-Litovsk they said they would treat with the Devil if it gave them advantage in carrying out their program for a revolution to cover the world."

President Wilson's plan, adopted at Paris yesterday, is looked upon in well-informed quarters here as a compromise between the French and British plans. The French were opposed to any form of recognition of the Bolsheviki. The British plan contemplated inviting all Russian factions, including the Bolsheviki, to send representatives to Paris to discuss with the Allies the means by which friendly aid might be given to Russia by the Allies and at the same time point out ways for trying to solve the Russian problem.

It was suggested here today that the French plan might have denied the right of the Russians to determine their own future by imposing the power of one faction upon the entire nation. One factor operating against the adoption of the French plan, which was supported by eminent Russian spokesmen in Paris, was the unwillingness of the allied nations to send into Russia armed forces sufficiently large to deal adequately with the situation. The American and Japanese Governments were opposed to such a plan and Great Britain is not understood to have favored it.

Senator Johnson of California, in a statement today on the Peace Conference's Russian agreement, declared that it gave no information regarding the return of American troops from Russia, while press dispatches told of fighting between the Americans and Russians.

"If our professions made since January, 1918, repeated often since then, and yesterday again, are anything more than mere empty words," he said, "let's cease making war in violation of our laws and our Constitution, and bring home our soldiers who are now in Russia."

SIX (6) BELL-ANS IN HOT WATER quickly relieves Indigestion—Don't forget.—Advt.

RUSSIAN POLICY IN BALANCE

Early Reports of Acceptance Are Quickly Contradicted.

LVOFF DENOUNCES PLAN

Says the Bolsheviki Won Their Greatest Victory by the Council's Action.

BITTER ATTACK BY TEMPS

Semi-Official French Organ Says Council Gives Traitors Equality with Faithful.

PARIS, Jan. 23, (Associated Press.)—Sergius Sazonoff, the former Russian Foreign Minister under the old régime and now representing the Government of Yekaterinodar and the Siberian Government at Omsk, declares in a statement that he will not participate in the meeting proposed by the Supreme Council of the Peace Conference with Bolshevist representatives.

M. Sazonoff told the Echo de Paris today that he would not go to Princes' Islands for the proposed conference between representatives of the various Russian factions and the allied Governments.

He added that it was very likely that neither the Government of Admiral Kolchak nor that of General Denikine would send emissaries, for they were fully aware of what Bolshevism meant.

Prince Lvoff, former Russian Premier, in a statement today, strongly deprecated the decision of the Supreme Council regarding Russia.

"We never thought," said Prince Lvoff, "that the conference would begin its peace work by renewing relations with our tyrants. The Bolsheviki have won their greatest victory in Paris. The decision of the council is of danger not only to us, but to the whole world. It gives new impulse to anarchy."

Esthonians State Their Position.

Charles R. Pusta, representing the Esthonian Government at the Peace Conference, said tonight that the Esthonians were ready to send delegates to the Princes' Islands to give their views to the powers, but that they wished to maintain the right to put forward the same views at the Peace Conference in Paris, from which they expected definite satisfaction of their claims.

Whether the effort of the Great Powers to tranquilize Russia was to succeed or fail was still in the balance tonight. No reply had come from the Bolsheviki, and as the wireless message embodying the proposal of the associated powers was not sent until 2 o'clock this morning, some days may intervene before anything definite is heard from Russia itself.

In the meantime, during the day prominent anti-Bolshevist leaders in Paris were apparently not clear as to their course. The first reports that they were favorable to the plan having been followed by a statement by such leaders as Sergius Sazonoff that they would not sit at the table with assassins.

The semi-official Temps also asserts that the Supreme Council's proposal "permits traitors who withdrew Russia from the war and turned the entire German strength against France to be received on the same footing as the faithful."

Hold Proposal Was Wise.

The American and British delegates feel, however, that the proposal was the only course open.

Information reaching the Allies indicates that the Bolsheviki have a powerful army in which discipline is being enforced. In view of this information, one of the Premiers pointed out today that the Bolsheviki could be combatted only by a large number of allied troops, which would have to be on the spot immediately, whereas none of the Governments could ask people already wearied by war to undertake another large military expedition.

The solution of the Russian problem proposed by the Supreme Council of the Peace Congress was considered here as the first visible manifestation and realization of American and British accord on the great issues before the Peace Congress. This accord was pledged in speeches and in private expressions in England by both President Wilson and Premier Lloyd George.

It is understood that, inasmuch as the Supreme Council has accepted the American plan for the settlement of the Russian question, the British plan may form the foundation of the structure which the Peace Congress may erect to house the League of Nations. Yet, it is pointed out by observers here, that this is a mere exchange of courtesy. The plan for settling the Russian question is regarded as virtually identical with that which Premier Lloyd George suggested in his note to Stephen Pichon, French Foreign Minister, on Jan. 5. It is understood, although no official admission has been made, that the British plan for the creation of a League of Nations is essentially identical with that which American experts formulated after close study of every promising available plan among the two score which were presented.

Hope for Russian Bondholders.

While yesterday's official statement was silent on the question of the redemption of Russia's foreign debt, there is some reason to believe that, through unofficial but powerful sources, assurances have been conveyed that the Bolsheviki will recede from their threat to repudiate this debt in consideration of relief, through Entente aid, of desperate economic conditions in Russia. It is believed that assurance on this point induced France to sanction the plan, which averts the spectre of financial loss to French holders of Russian securities.

REDS STILL SHELL OUR LINES.

Lost 500 Men in Attack on Ust Padenga, Peasants Say.

ARCHANGEL, Jan. 22, (By The Associated Press.)—The Bolsheviki are continuing their shelling of the American positions at Ust Padenga, thirty miles south of Shenkursk, and the American artillery is replying to the enemy fire. The infantry attack which the Bolsheviki were expected to make yesterday failed to materialize.

Peasants say that the Bolsheviki suffered 500 casualties in the infantry attack of Jan. 19, leaving many wounded, who froze to death in the forest. The American casualties in the fight were less than fifty all told.

ESTHONIANS PURSUE REDS.

Rout the Radical Force and Move Toward Petrograd.

LONDON, Jan. 23.—A dispatch to the Daily Mail from Helsingfors states that the Esthonian communiqué of Tuesday says that the Bolshevist rout following the capture of Narva has become complete.

The Esthonians have crossed the Narva-Gdoff line and their advance guards are only 75 miles from Petrograd. They continue to capture men, guns, and munitions, and have taken an armored train. The dispatch adds:

"I have reason to believe that the Esthonians will push on as far as the Luga and Plussa, the last important rivers before Petrograd is reached, which will enable them to encircle the town of Pskov from the north. But there is no possibility of their attacking Petrograd without help from outside their own frontiers.

"According to trustworthy information from Petrograd, men of the former Imperial Guard at Seminoff on Saturday shot dead Anveld, the military commissary, who had gone to persuade them to leave for the Narva front.

"The success of the ill-equipped little Esthonian army is explained by the Bolsheviki as the result of treason on the part of the commander of the Second Fusiliers Division."

TO DISCUSS AIR PROBLEMS.

Inter-Allied Commission on Rules Will Soon Sit in Paris.

PARIS, Jan. 23.—The Inter-Allied Air Commission will soon meet in Paris to settle the big problems connected with the aerial traffic of the world. Technical experts of the various powers now are engaged on plans to be submitted to the commission. The British scheme, according to the Paris edition of The London Daily Mail, is ready.

One of the chief difficulties to be overcome is the drawing up of a set of rules for aerial passage applicable to all nations, in view of complicated geographical conditions. Ordinary rules for flying, such as speed, height, navigating lights, &c., are easily adjustable, but the political and commercial aspects are bound to involve controversial points.

SOCIALISTS AT BERNE TO DISCUSS THE LEAGUE

British Delegate Says Reconstruction of the Internationale May Also Be Considered.

Copyright, 1919, by The New York Times Company.

By Wireless to THE NEW YORK TIMES.

BERNE, Jan. 23.—The International Socialist Conference will be opened on Monday or Tuesday next in the hall of the Volkshaus at Berne, and will last two or three weeks. Arthur Henderson, the British Labor Party leader, who is a delegate, says of its program:

"Our conference is an ad hoc meeting. It is a natural consequence of the late interallied Socialist conference. It is, therefore, a mistake to assume that its chief object is the reconstruction of the old Internationale. Many of the expected delegates were never even members of the Internationale. Our aim is to elaborate the statutes of a future League of Nations as we understand them and to establish the international character of labor legislation.

"We hope to exert an influence on the decisions of the Peace Conference as regards these vital questions. On my way through Paris I saw Mr. Lloyd George, who has promised me that, after the termination of our conference, a delegation chosen from its members will be received by the Peace Conference at Paris, to which it will submit its suggestions.

"The problem of the best policy to adopt toward Bolshevism in Russia will also be discussed at the Socialist conference and only after the solution of these questions will the reconstruction of the Internationale perhaps be taken into consideration."

German Socialists will certainly attend the conference. Russia will be represented by Tcheidse and Tseretelli, of early revolutionary fame, who are coming from the Caucasus, while Axelrod and Ruvanoff will arrive from Paris.

GRAND COMMITTEE FOR PEACE LEAGUE

Plenary Session Will Be Asked to Name Members to Examine Various Proposals.

OBJECTS OF BRITISH PLAN

Would Check Territorial Ambitions and Limit the Race for Armaments.

By ERNEST MARSHALL.

Copyright, 1919, by The New York Times Company.

By Wireless to THE NEW YORK TIMES.

PARIS, Jan. 22.—When the second plenary session of the Peace Conference is held, it will be invited to approve of a permanent League of Nations and appoint a Grand Committee to examine proposals on the subject offered by the American, British, and French delegations. President Wilson will move a resolution to that effect, which will be supported by one French and one British delegate, unless Clemenceau, as President, decides to do so himself, in which case either Lloyd George or Balfour will speak for the British.

Lord Robert Cecil and Léon Bourgeois may be called upon to give exposition of their respective projects if President Wilson goes into any details in outlining the American plan. Viscount Bryce is now on his way to Paris. He is President of the British Union for a League of Free Nations. He will act in a consultative but unofficial capacity.

As already stated in these dispatches, the text of the British project of a league is in the hands of the printers. It cannot be published until it has been presented to the Grand Committee; but it may be stated that it is essentially an effort to provide practical measures to meet concrete eventualities. The French proposals will probably be found to be a more symmetrically developed logical thesis. The British plan seeks to provide machinery which can be extended and improved with the growth of the League. Such existing machinery as wartime necessities have already set in motion—for instance, the Allied Maritime Transport Council—is to be utilized; but opportunity is left for adding other methods of handling the current business of the league.

The British scheme has two fundamental objects in view—to check ambitions for territorial aggrandizement, and to limit the race of armaments. It is proposed to form a permanent council of the league, consisting not of second-rate diplomatists with ill-defined powers, but of the Premiers and Foreign Ministers, who would be able to take immediate decisions practically binding their respective Governments.

The principles of the league will, of course, require definition. This definition, which might be described as a charter of rights and duties of all nations, may be found to have received adequate treatment either in Wilson's proposals or in Bourgeois's thesis. All the nations in the league, if the British plan is adopted, will be required to make two pledges: First, to arbitrate all justiciable disputes, and not to go to war until time has been given for a public ventilation and negotiation of all matters affecting the national honor; second, to support the league with all the economic or other force required. The league, according to the British plan, would be the trustee for the smaller nations. This is the idea already outlined by General Smuts.

Conversations among President Wilson, Lord Robert Cecil, and Léon Bourgeois are understood to have shown a practical unanimity of view respecting general principles. Lord Robert Cecil, in conversation today with British journalists, went over much the same ground as he covered in his talk with the American newspaper representatives last week.

DELAY IS THE ESSENCE OF CECIL LEAGUE PLAN

British Expert Also Favors a Permanent International Council, Meeting Frequently.

LONDON, Jan. 22.—Lord Robert Cecil, who today announced in Paris that he had submitted to the Peace Congress a draft of the British view of the subject of the League of Nations, believes the world has not yet reached a stage at which an absolutely rigid system for the preservation of international peace can be set up, according to a Reuters' dispatch from the French capital. In discussing his idea of the form the league should take, Lord Robert says he thinks an international tribunal with absolutely binding powers is not practicable at present.

"The creation of non-rigid international machinery by which a council, by exerting influence toward conciliation, may work, will be the main strength of future peacemakers," he said. "Such a body must, however, possess at least sufficient internationally guaranteed power to be able to prevent surprise declarations of war and to compel disputants to accept delay, during which the forces of civilization may have time to try to avert a calamity.

"The interdependence of modern States has become so great that no nation can control its own affairs entirely without regard to the effect of its actions on other nations. It is important to proceed with the utmost respect for national sovereignty. At present certain international organizations, such as posts and telegraphs, are regulated by international agencies. Before the war we had the Danube Commission, the Rhine Convention, and even international labor organizations.

"It is easy to see that in the future certain cities located on waterways will have to be under international control, which will guarantee free access to them. Some of the new States formed out of the Austro-Hungarian Empire, for example, cannot possibly have independent access to the sea. Switzerland is, according to newspaper dispatches, considering a plan which will give her a way to reach tidewater. Certain nations have a strong interest in having free access to Saloniki, but it is out of the question for them to plan possession of that port. The most important example of this kind, of course, is that of the Dardanelles and the Bosporus.

"These examples of international agencies, which are necessary, lead naturally to a new organization, the object of which will be the welfare of the nations of the world.

"Delay, which can give opportunity for discussion and conciliation, will be the main resource of the league in dealing with disputes in which the vital interests of great nations are involved. As in the Peace Congress, the ultimate decision must rest with the Great Powers, since, as a last resort, the league can enforce its decisions only by the military power which will always be possessed by the great nations."

Speaking of the attitude of other Powers represented at the Congress, Lord Robert said he had found in conversations with delegates that there was, in very large measure, an agreement on the principles he had outlined. In case of smaller disputes between nations, there was no reason, he said, why they should not be settled by an international tribunal.

"In general, the power on which the league must mainly rely will be public opinion," he continued, "and it is for this reason that the power imposing delay on disputants is so important."

Lord Robert said he favored the establishment of a permanent international council of the league, which would sit at a place agreed upon. Above this, he said, there should be a superior council, consisting of Premiers or important members of various national Governments, which might meet regularly, and during the next few years very frequently.

New States formed out of the wreck of the Austro-Hungarian monarchy, Lord Robert said, could be admitted to the league without difficulty as soon as settled Governments were established.

EARLY RECOGNITION OF POLAND EXPECTED

Paris Hears of Failure of Negotiations Between the Poles and the Germans.

PARIS, Jan. 23.—The recognition of the new Government of Poland is expected here at an early date.

Conferences have been in progress during the last few days at Bromberg, German Poland, between German and Polish Commissioners. According to a telegram received by the Polish National Committee in Paris, the Germans rejected all terms of agreement, containing fourteen points, proposed on behalf of the Poles by Albert Korfanty, a member of the Supreme People's Council of German Poland and formerly a Deputy in the German Reichstag.

The entire situation in Poland is difficult, according to the Polish viewpoint. The Germans are falling back, and, it is said, are handing over arms and ammunition to the Bolsheviki and not permitting the Poles to take suitable measures for their own defense against the Bolsheviki. It is asserted also that German troops are being sent from the interior of Germany with the object of fighting the Poles.

It is stated that Ukrainians to the number of 30,000 have attacked the Poles. It is believed that the Ukrainians want to obtain possession of the disputed territory before the decision of the Peace Conference can be promulgated.

In Esthonia the Bolsheviki appears somewhat disorganized, partly owing to the trouble in Petrograd and the recent disaster they suffered at Perm.

LONDON, Jan. 23.—German Main Headquarters has been transferred to Kolberg, Pomerania, according to a German wireless message received here, and Field Marshal von Hindenburg will take charge of operations to protect the German eastern frontier.

COUNCIL TAKES UP LABOR

Continued from Page 1, Column 5.

of Nations. This question promises to command virtually the undivided attention of the delegates until their action regarding Russia shows results one way or another. As the Russian delegates are not expected at Princes' Islands until Feb. 15, this means that nearly the whole attention of the Congress will be turned to the League of Nations until President Wilson's departure for America.

Out of the Russian negotiations it is hoped that some unanimous agreement will be reached that will bring representatives of that country into further sessions at Paris. Delegates of all the associated Governments have expressed the opinion that a secure peace can hardly be considered to have been made while Russia remains on fire.

It is regarded as quite significant in circles surrounding the Peace Congress that it should be announced that the first plan for a League of Nations to be considered comes from Premier Lloyd George of Great Britain. This is quite in consonance with what has been known in a very small circle close to the American delegates, that President Wilson plans to have European ideas come before the Congress in advance of his own.

American Plan Awaits Others.

American officials explain that Mr. Wilson's purpose is not only to show deference to the European nations which have sacrificed so much in the war, or out of deference to the views of European statesmen, but to obtain a technical advantage in reserving American plans until all others have been fully discussed, when they may be brought forward, probably to form a bridge by which disagreements that may have developed may be dispelled.

Mr. Wilson has told his colleagues that he has no personal pride of authorship in the plan for the league, and is quite ready to place himself in a position of supporting some other nation's plan rather than of proposing one of his own if he feels that procedure will best serve the common purpose. If discussion goes on according to this plan it appears likely that both the British and French plans will be discussed before the President brings out his own, which is now entirely completed and ready for presentation at any time.

Mr. Wilson will go ahead with his announced purpose of devoting all his energies to the reducing of various views on the League of Nations to a basis of agreement while awaiting results from the effort to compose the differences between Russian factions. He intends to adhere to his determination to hold all other plans secondary, including his visit to Brussels and his trip to the battlefields and devastated regions.

The preliminary peace will be signed early in June at the latest, according to the most trustworthy information, says Marcel Hutin in the Echo de Paris today.

SWISS PRESIDENT TO SEE WILSON TODAY

Ador Also to Consult with Poincare, Clemenceau, and Possibly with Lloyd George.

HAS A PEACE FORMULA

Expects His Country to be Admitted to Conference When Neutral Interests Are Discussed.

PARIS, Jan. 22.—The Presidents of the United States and Switzerland will hold a formal conference tomorrow evening. President Ador, who arrived from Berne today, will confer with President Poincaré, Premier Clemenceau, and possibly Premier Lloyd George, before he talks with President Wilson, whom he saw for a few minutes today.

He comes to Paris bearing an official statement of the views of the Swiss Government on pending international questions, which will be laid before the Peace Congress. Following is the text of the statement:

"1.—Switzerland expects to be admitted with other States to the peace negotiations as far as they will deal with her own special interests or with problems of general importance. Exclusion from deliberations on problems of the League of Nations would be considered by the Swiss people as inconsistent with the principles of democracy. Neutral States, though not having been called upon to make as heavy sacrifices as belligerents, have, nevertheless, suffered severely in consequence of the war. All have been able, especially in case of Switzerland, to render considerable service to humanity.

"2.—Switzerland highly approves of the creation of a League of Nations for preserving peace, and expects from it a complete reform of international relations. Consequently, the maintenance of peace should not really depend upon the observation of a procedure of inquiry previous to a declaration of war, but must be founded upon a general interdiction to parties in conflict not to resort to arms. International conflicts must, as far as their character allows, be solved either by arbitration tribunals formed by the free consent of the parties, or else by a permanent international court offering every guarantee of political independence. All other international disputes must be submitted to a procedure of mediation through which lasting settlements on the basis of equity and justice can be arrived at.

"3.—Switzerland recognizes the necessity for action which may ultimately consist of military pressure within the system of the League of Nations. Nevertheless, Switzerland is determined not to abandon her neutrality, which is laid down in the Swiss constitution and based on 400 years of peaceful politics. This neutrality is necessary for Switzerland, considering the composition of her population, as well as on account of her being in a particularly exposed strategical position. In case armed conflict should, after all, occur under the reign of the League of Nations, the existence of the several permanently neutral and inviolable states would be a great benefit also for the league itself. The institution of the Red Cross must be based on the existence of such neutral territory if it is to be able to entirely fulfill its task.

"4.—Freedom of production and commerce is of vital importance for Switzerland. The Swiss people hope peace will re-establish the principle of commercial freedom. As far as limitations will be imposed concerning importation, exportation and free passage of goods and raw materials, all states should mutually accord each other most-favored nation treatment.

"5.—Switzerland, as a landlocked country mainly dependent upon its share of the world's commerce, highly approves of the principle of free access to the sea. First of all, Switzerland attributes great importance to the maintenance and improvement of the existing international waterway of the Rhine from Basle to the North Sea. Switzerland fully expects, besides, that it will soon be possible to come to an understanding with France and Italy for opening the Rhone and Po-Ticino rivers for navigation on a big scale, and obtain recognition of similar principles regarding these rivers as are in vogue for already internationalized waterways. It is also of vital interest to Switzerland to obtain the right of passage over railroads to the sea and through European states eastward.

"6.—The political, legal and economic principles formulated by President Wilson are so entirely in conformity with the traditional wants of Switzerland that she will adhere to them, whatever difficulties may lie in the way of their realization."

ITALY HAS A LEAGUE PLAN.

Favors Central Tribunal Composed of Delegates from All Lands.

ROME, Jan. 28.—A commission made up of professors of international law, Councillors of State and Judges of the Supreme Court, recently appointed here, has decided to recommend to the Peace Congress a project for a League of Nations, founded upon the principle of right, which each State would stand ready to defend.

It is suggested that the Central Tribunal of the league should be constituted by the appointment of a council from all signatory nations, each State being represented by plenipotentiaries, for the consideration of questions of common interest.

STRAUS TO SAIL TOMORROW.

Announcement of His Presence in Paris Was an Error.

Oscar S. Straus, Chairman of the committee that will represent the League to Enforce Peace in Paris during the Peace Conference, said yesterday that the league would probably not be able to participate in conferences with the British, French, and Italian League of Nations Associations before the second week in February. A dispatch from Paris, published yesterday, stated that Mr. Straus, representing the American group, Leon Bourgeois, head of the French group, and Viscount Bryce of the British group would meet next week in Paris.

"This announcement," said Mr. Straus, "was probably due to the fact that the British and French associations knew that I had intended to depart for Europe on Jan. 15. The sailing of the Lapland, on which I have booked passage, has been postponed until Saturday, Jan. 25, and I shall not be able to reach Paris before the second week in February. I have cabled this fact to Paris and have received assurance that even if the allied associations decide to hold their first conference on Jan. 26, as originally planned, they will adopt no final resolutions until my arrival."

The main purpose of the League to Enforce Peace, in sending this committee to Paris, Mr. Straus continued, was to give all possible support to President Wilson in promoting his League of Nations program. "The whole campaign of the league in this country," he said, "is based on the idea that we must show the European statesmen that the League of Nations plan is backed not only by our President but by an overwhelming majority of our people."

STUDYING PROBLEMS OF RELAXING BLOCKADE

Wilson's "War Cabinet" Will Co-operate with the Experts of the Allied Powers.

By RICHARD V. OULAHAN.

Copyright, 1919, by The New York Times Company.

By Wireless to THE NEW YORK TIMES.

PARIS, Jan. 22.—The object of the resumption of the sessions of President Wilson's "War Cabinet" here is to consider and dispose of pressing problems affecting America and Europe—particularly the industrial situation in this part of the world, where the restoration of normal conditions is of great urgency. The economic crisis of Germany and other enemy countries will come immediately before the War Cabinet.

To facilitate the handling of that problem another body has been formed in Paris, composed of experts from each of the allied powers, who will pass on questions requiring immediate attention. This committee will work in combination with the commission just formed by the commanding Generals of the allied forces in occupied German territory. The procedure will be that the commission for the occupied territory will make recommendations to the governing body of the Peace Conference, which, after obtaining the views of the interallied committee experts, will pass judgment on them.

The report that General Smith, the American Administrator at Treves, has arranged with the Allies to permit the resumption of manufacturing in the territory occupied by United States troops, the products being sold wherever possible, but France having the first call on them for cash, is not understood by American officials here. It is explained that General Smith has no authority to make such arrangements without the direct approval of the Supreme Council of the Peace Conference, which, according to the statements of officials, has not had the proposal brought to its attention.

It is officially stated that the blockade against Germany has not been lifted except as to the importation of a limited quantity of food, and no permission has been given for German trading with the outside world, nor has any encouragement been afforded Germany for the resumption of industry.

Some American officials are opposed to lifting the blockade, and apparently sympathize with the refusal of the British and French to agree to the suggestion of the American Commission for letting Germany engage in commerce; but even they are of the opinion that it will be absolutely necessary to modify the blockade restrictions to a greater degree than was called for in the agreement reached recently at Treves for the use of the German unsurrendered merchantmen in return for food equal in value to their charter price.

These expected modifications are mostly in line with the decision to let Germany have food. For instance, it is explained, the German railways are in a deplorable state on account of the lack of lubricating oils, and, in order to facilitate the transport of allied food supplies to the parts of Germany where they are most needed, it will be necessary to let Germany have such oils. Then, Germany is in crying need of clothing, and it is believed that the Allies will be obliged to let clothing supplies enter German territory.

Appeals are being made to the Peace Conference from several neutral countries for the abolition of the German trade blacklist. It is represented that it interferes with the resumption of world trade, and the arguments advanced appeal to some of those officially attached to the American delegation. But considerable opposition to granting these appeals is being shown. The main ground of opposition is that the abolition of the blacklist will release German credits in neutral countries, which are believed to be considerable, and give Germany so much advantage in business when she is permitted to engage in international commercial operations. These credits may play a part in the reparation Germany must make to the allied nations and the devastated smaller countries.

While the Treves conference arranged that Germany should receive food equaling in value the services rendered by the German merchantships, it may be necessary to utilize these credits for the payment of the additional supplies needed by Germany, such as food, lubricating oils, and clothing. There is gold in Germany, also, and the opposition to lifting the blockade takes into account that this could be used to advantage by the German Government if the blockade restrictions were abolished.

KAROLYI WARNS ALLIES.

Says Dismemberment of Hungary Will Mean Future Trouble.

BUDAPEST, Jan. 22.—Count Karolyi, the President of Hungary, declared today that the maintenance of the territorial integrity of Hungary was essential to a European peace.

"France and England," the Count said, "fought to prevent the realization of Mittel Europa, but if they continue to act as they have been doing since the armistice they are going toward the reconstitution of this Mittel Europa."

Count Karolyi declared it was a mistake to take territory from Hungary as it was before the war and give it to new States, "for we can perfectly well give these peoples whom it is sought to detach from us, autonomy which will make them ethnical entities similar to the Swiss Cantons." He continued:

"By cutting up Hungary the Allies will not only wipe out a people with a glorious past, who will not forget, but will break down the Hungarian economic system. Transylvania, Banat, and Slovakia are economically Hungarian territories and not Rumanian, Serbian or Bohemian. Look at all the rivers which flow toward and join the same collector, the Danube, which is the hub of the Balkans. All that forms an economic territory, perhaps more so than any similar regions in Europe.

"I am not opposing the geographical conception of nationalities to the ethnical one. On the contrary, I wish to conciliate them and wish to give all peoples inhabiting the Hungarian economic territory ethnical autonomy and full liberties as possessed by the Swiss Cantons."

The Hungarian leader said he could not have any foreign policy because he was not in contact with any of the powers, but should much like to see the formation of a Danubian Federation.

FRENCH TORPEDO BOAT SUNK

Eighteen Missing When Vessel Hits a Mine Off the Tunis Coast.

PARIS, Jan. 23.—French torpedo boat 325 has struck a mine and sunk off the coast of Tunis. Eighteen men of the crew are missing.

Torpedo boat 325 was launched in 1906. The vessel was 122 feet long and had a speed of 26 knots an hour.

LONDON IS DIVIDED ON RUSSIAN POLICY

Mild Press Censure Alternates with Enthusiastic Praise of Wilson's Plan.

IMPARTIAL TONE DEPLORED

Chronicle Regrets Putting All Russians on One Level—News Has High Hopes of the Outcome.

Special Cable to THE NEW YORK TIMES.

LONDON, Jan. 23.—In its comment on President Wilson's proposal for the solution of the Russian problem. The Daily Chronicle says that its phraseology is extremely Wilsonian, but its substance does not seem to differ materially from that of Lloyd George, made some weeks ago.

"Much may be said for and against it," The Chronicle observes, "and perhaps we may admit that its strongest recommendation is the total inability of the five powers to agree on any alternative policy for themselves. We rather regret the phrase in the document which might suggest that the Allies ignored the very different record of the rival Russian leaders. The alliance of General Denikin and his friends, for instance, never ceased at the greatest risk and sacrifice to remain loyally at war with Germany, while the Bolsheviki repudiated every allied obligation and went on to treat us as enemies. It was necessary for the purposes of the conference that we should make quite plain our desire not to stand in the way of any internal reconciliation between Russians, but we should beware of speaking as if we were at all indifferent to the loyalty which some Russians have shown toward us."

Times Sees Dilemma for Reds.

The Times says that the President's proposal was evidently the product of previous consultation and agreement, and that there is a clear, consistent, and humane principle discernible in it. The Times recognizes that its success is doubtful. "But," it adds, "even if it fails, we shall feel better for having made it, and the powers at the conference will be united as they could never otherwise have been.

"The best fate that we should desire for Bolshevism is that it should commit suicide. If it meets the other representatives of Russia, and they succeed in devising means for ascertaining the will of the Russian people, then the suicide of Bolshevism is assured. Our quarrel with it, over and above the fact that it opposes the will of the Peace Conference in Poland and elsewhere, is that it does not represent the mind of the Russian people.

"If, on the other hand, the Bolsheviki decline to meet at the Princes' Islands, then their creed will have confessed itself an enemy alike of the liberty of the Russian people and of the people of the world; and, fortified with this confession, the powers in Paris will know how to vindicate both."

The Daily Express sincerely trusts that the Allies are right in their views that final peace in Eastern Europe may be achieved without further bloodshed.

"But," it says, "it would be absolutely premature to indulge in any such hopes of a final settlement. The moral sense of Europe is as much in revolt against Bolshevism's creed of slaughter as ever it was against the Kaiser in the firing and massacre of Louvain. A peace which ignores this moral standpoint would be an offense to the whole civilized world."

Daily News Is Enthusiastic.

The Daily News says:

"Wilson's magnificently phrased resolution raises the whole Russian question to a broader and loftier plane. It is not without significance that the word 'Bolshevik' does not occur in it. There is happily no reason to suppose that this wise and high-minded offer will be rejected by any Russian Government. It affords them all a chance of escape from a future full of menace of more calamity. It relieves them from the threats of foreign interference which have made fiercer the class antagonisms and accentuated the material miseries that have so long tormented the hapless Russian peoples.

"But it is not only Russia that President Wilson has probably saved by this resolution. It is the hope of a League of Nations. Clearly no League of Nations could tolerate forcible invasion of independent countries for purposes of political or social propaganda. That is the sort of thing it exists to prevent. Equally clearly no League of Nations could intervene by force in the domestic affairs of one of its members, or even of a nation outside its constitution, because it disapproved of the form of government in existence there. President Wilson's resolution is the formal abandonment of both these errors. Its adoption is by far the most hopeful thing that has yet come out of the Paris conference."

Calls it Courageous Course.

The Westminster Gazette says that if the plan fails "the Peace Conference will still have the satisfaction of having taken a courageous course and of having done all that was possible to bring peace and order to Russia by the general assent of the Russian people. There will remain other ways of dealing with the Russian situation, though none of them are so promising or are to be embarked upon with any confidence."

The Star says that it applies "the acid test to the Bolshevist Government, and if they reject the invitation they will write themselves down as irreconcilable enemies of liberty and democracy."

The Evening Standard, on the other hand, regards the plan with a good deal of misgiving and considers that in adopting it the Allies have gone to the very extreme of concessions. It thinks the President steers between two logical extremes and thus summarizes the situation:

"Clemenceau wants the Bolsheviki to go to perdition, Lloyd George wants them to go to Paris, and President Wilson to the sea of Marmora." However, it admits that some sacrifice of principle is permissible if the really sane elements of Russia gain a breathing space, while, if the Bolsheviki will not attend the conference, they will have added "another and quite conclusive ground to the many that already exist for vigorous armed action against them on the part of all the allies."

Praised by Manchester Guardian.

LONDON, Jan. 23, (British Wireless Service.)—Discussing the decision of the Peace Conference Supreme Council to invite Russian representatives to the Princes' Islands meeting, The Manchester Guardian says that it is of the best augury. It displays an admirable spirit of compromise among the powers themselves, it adds, and it is "the first act of the great drama of the establishment of a world's peace."

"We hope that there will be a response inspired by the same spirit from the Russian people," says The Westminster Gazette. "Whether that is to be so or not will depend in the main on the Bolsheviki. They can, if they so desire, make all the good-will of the Peace Conference nugatory, or they can make the meeting in the Sea of Marmora the birth of a new Russia. Whatever the answer may be, the Allies will have the satisfaction of having taken a sane and courageous course. If Russia declines the friendly hand that is now held out, there are other recourses open to civilization, though none of them holds a tithe of the promise of the experiment that is now made."

PARIS PRESS IS DIVIDED.

Russian Plan Gets Some Praise and Some Adverse Comment.

PARIS, Jan. 23.—The decision of the Supreme Council of the Peace Congress on the Russian question meets with a mixed reception on the part of the commentators in the Paris morning newspapers. The Matin, which carries the news under the caption, "Dramatic Stroke at Peace Conference," says:

"It is a great and bold idea. We shall see if it is practical and fruitful."

On the other hand, the Journal says:

"There is no hiding the fact that the solution adopted has caused a painful impression upon the French. Foreign Minister Pichon expressed public sentiment when he said in his speech of Dec. 29 and his letter of Jan. 5: 'No compromise with the Bolsheviki.'"

The Echo de Paris says:

"Insensate as may be the settlement now proposed, it has at least the merit of ridding us of the still more harmful solution of bringing the Bolsheviki to Paris and giving them the opportunity of repeating on allied territory the Brest-Litovsk propaganda."

The Figaro says:

"No solution of the Russian problem has yet been found, but a broad and fair-minded inquiry is opened by the associated powers under their auspices. It is to be hoped the Bolshevist agents will not take advantage of this temporary respite to continue their propaganda in Europe and hamper the work of peace in the name of their own principles."

The Socialist Humanité says:

"The Social Democrats of the whole world will read President Wilson's proposals with the deepest joy. President Wilson speaks the language which we and the workers of the civilized globe have been waiting for."

DECISION PLEASES GOMPERS.

He Hopes That It Will Restore Russia to Her Place Among Nations.

PARIS, Jan. 23.—Samuel Gompers, President of the American Federation of Labor, who was told upon his arrival here last night of measures relative to Russia adopted by the Peace Congress, said:

"I think that it is a very wise decision and hope it will have satisfactory results in restoring peace in Russia and placing that unfortunate country again in comity with the great factors of the civilization of the world."

WILSON HAS MANY CALLERS.

He Receives French Men of Letters, Political Leaders, and Artists.

PARIS, Jan. 23, (Associated Press.)—President Wilson today received Georges Lecompte, the President, and the Abbé Wetterle and General Malleterre, Vice Presidents of the Society of Men of Letters. President Wilson seemed particularly pleased at the courtesy of the French writers in calling on him.

This afternoon a reception was tendered by him at the Murat mansion to about 300 persons—diplomats, politicians, artists, and writers—who were introduced to the President and Mrs. Wilson. Among those who attended the reception were Gustave Ador, President of the Swiss Confederation, with whom President Wilson conferred for a few moments in his studio; Premier Clemenceau, Stephen Pichon, French Foreign Minister; J. J. Jusserand, French Ambassador to the United States, and M. Dubost, President of the Senate. Many women were also present.

A delegation representing the League of the Rights of Man called on President Wilson yesterday afternoon. In a short address to the delegation Mr. Wilson said that it was with "genuine satisfaction that the United States came to the help of France," and that he believed that it was true that "the coming of the Americans prevented a catastrophe that might have overwhelmed the world."

Secretary Robert Lansing gave a dinner last evening in honor of John W. Davis, American Ambasador to Great Britain. President Wilson and all the officials attached to the American Peace Mission were present.

The President last night received a deputation of the students of the Sorbonne, or the Departments of Arts and Science of the University of Paris. They presented to him as a souvenir an album bound in old parchment and containing fine photographs of the Rheims Cathedral before the war.

In reply to an address, which was read by a young woman student, Mr. Wilson said he was particularly touched by the gift as a mark of esteem from the students, which, he said, he accepted "as a professor." He remarked that he would tell American students of the "nobility of the sentiments of their French comrades."

It is now definitely settled that a large number of American troops will go to America with President Wilson on the liner George Washington. Mr. Wilson has personally given orders that every available bit of space on the liner be given over to troops, and that the personnel of his party be reduced to the minimum.

1919 PROFITS LEVY HOLDS UP TAX BILL

Conferees Rewriting This Part of Measure—Glass Complains of Delay.

WASHINGTON, Jan. 23.—The Senate and House conferees on the War Revenue bill failed to reach a final decision today on the war excess profits payable in 1919. The title is being rewritten in the hope of producing a compromise which will be acceptable both to the Senate and House members, and pending its submission there was a discussion of insurance taxes and the inheritance tax title. On the latter, at least, there is a wide difference of opinion among the conferees.

It appears that the conferees will do well if they reach a final decision on all of the problems involved in the bill, including the second class postal rates, by the end of next week. The Senate conferees had hoped for agreement by this time, but Representative Kitchin and his coworkers from the House side have not been so optimistic. One prediction made several days ago was that the bill might not leave the conference in completed form before Feb. 10.

Secretary Glass said today that the Treasury had made all plans for collecting taxes on the understanding that the Revenue bill would be enacted by Feb. 1.

"The delay is making a most serious situation for the Treasury and a feeling of exasperation among business men," the Secretary said. "We cannot administer the law so well when it is so late in being completed, and there is apparent a great deal of irritation on the part of interests which do not know how much to set aside for taxes."

Mr. Glass said the Treasury would proceed with administration of the law without awaiting the signature of the President when it finally was disposed of by Congress.

Bullard Machine Tool Co., Bridgeport, Conn.
Begun Jan. 29. Finished in 3½ mos.
Fletcher Thompson, Inc., Architects.

"Turner for Concrete"

A speed schedule is the backbone of Turner's construction policy. In 17 years he has never had to pay a penalty for failure to complete on time.

TURNER
Construction Co

Special—
Bath Robes
$3.95
$4.65
$7.95

Friday and Saturday Only

279 Blanket Robes, and 104 Terry Bath Robes. In all, 383 chances to save a lot of money on some fine bathrobes that have been selling at $10, $6.75 and $5.

But remember, the opportunity is good for only two days—Friday and Saturday.

Wallach Bros.
Broadway, below Chambers
Broadway, cor. 29th
246-248 West 125th
3d Ave., cor. 122d
Hart Schaffner & Marx Clothes

You Will Get

Sure Protection
—from Freezing
—from Repair Bills due to Corrosion

—if you use

PYRO ALCOHOL Registered

in your car.

U. S. Industrial Alcohol Co.
27 William St., New York City

Familiar Green Glass Shade
EMERALITE
The National Desk Lamp

You have an anti-glare lens on your car to help the other fellow. Why not use an Emeralite on your desk to protect your own eyes? The cheapest Eye-Insurance you can buy. Widely used in "Big Business."

At office supply and electrical stores or write for booklet showing Emeralite for every purpose.

H. G. McFADDIN & CO., 36 Warren St., N. Y.

POULTRY SHOW
Madison Square Garden
January 21 to 25

The only show in New York this year. Standard and ornamental fowl. Rare game birds. U. S. Government exhibit of poultry. Homer pigeons. Motion pictures and talks by experts. Open every day and evening.

Admission 75c.

WHERE YANKS STILL FIGHT.
Where United States soldiers are still fighting described in an article in the Magazine Section of The New York Times next Sunday.—Advt.

TURKEY GAVE UP ON EVE OF ATTACK

Allies Were Ready to Seize Adrianople and March on Constantinople.

HEAVY LOSSES IN BALKANS

Gen. Milne Reports How British Held Bulgars While French and Serbs Broke Through.

Copyright, 1919, by The New York Times Company.
By Wireless to THE NEW YORK TIMES.

LONDON, Jan. 22.—A dispatch from Lieut. Gen. Sir George F. Milne on the operations of the British Army in Macedonia from Oct. 1, 1917, to the close of hostilities is published in tonight's London Gazette.

Bulgaria was utterly defeated, and the allied troops were about to occupy Adrianople and march on Constantinople, when news reached the British Army commander that the armistice with Turkey had been concluded. Two British divisions and one French, says General Milne, were ready on the River Maritza on the night of Oct. 30-31 to seize the northern bridges and occupy Adrianople.

The bridge at Ipsala was in his possession, while in the rear the 1st Greek Corps was echeloned between Kavalla and Drama, ready to take part in the general advance on Constantinople.

Turkey's surrender thus took place under conditions paralled to those faced by Germany. As is known from a statement made by Marshal Foch and Sir Douglas Haig, the latter country was only saved from invasion by the armistice of Nov. 11.

Tells of Breaking Bulgar Front.

LONDON, Jan. 23, (Associated Press.)—Lieut. Gen. Milne, in his report on operations in the Balkans, says that he received instructions in July to prepare for his share in the allied offensive in Macedonia.

He was advised that the British were to take the heights west and northwest of Lake Doiran, provided that the initial Franco-Serbian attack from Sokol to Vetrenik was successful. The French and Serbians assaulted on Sept. 14 and gained a brilliant victory.

The British attack began on Sept. 18, the British having been reinforced by French and Greek troops because their numbers were reduced to half strength through climatic diseases. The front between Lake Doiran and the Vardar, General Milne says, baffles description. The ground is rocky and there are steep hillsides and deep ravines. A high ridge, well fortified with guns and machine guns, was in front of the British line.

The attack was led by the 66th Infantry Brigade. The 12th Cheshires, the 9th South Lancashires, and the 8th Shropshires reached the Bulgarian lines, but, after severe fighting, were compelled to fall back with the loss of 65 per cent. of their effectives, including two Colonels, who fell at the head of their battalions.

Meanwhile Greek and Welsh troops attacked a network of hills in front of the ridge and penetrated a mile, despite desperate resistance from machine-gun emplacements blasted out of solid rock. The repulse on the other flank, however, compelled the troops on this sector to fall back. In this attack the 7th South Wales Borderers had left only nineteen unwounded men and one officer out of a battalion.

General Milne says that the Bulgarians were bady shaken, although he had suffered heavy casualties, losing 1,200 prisoners alone.

British and Greek troops attacked again on Sept. 19, but were compelled to fall back once more, although on the centre they managed to make some gains. In this fighting the 12th Argyle and Sutherland Highlanders, the 8th Royal Scots Fusiliers, and the 11th Scottish Rifles covered the retirement and suffered severe casualties, including the loss of all their commanding officers killed or wounded.

The allied attack on the Doiran-Vardar front kept the Bulgarians from sending help to the other front, and the Franco-Serbian forces managed to break through.

The Bulgarians then began a retreat all along the line. The first troops to enter Bulgaria were Derbyshire Yeomanry belonging to the British Army.

BEATTY TO BE SEA LORD.

Commander of British Fleet Soon to Succeed Wemyss.

LONDON, Jan. 23.—Admiral Sir David Beatty, according to a dispatch to The Westminster Gazette from Rosyth, will soon give up the command of the British Grand Fleet and will come to London as First Sea Lord of the Admiralty.

The present First Sea Lord is Admiral Sir Rosslyn Wemyss.

AUSTRIA-HUNGARY'S DEBT

Amounted Before Breakup of Empire to $84,090,000,000 Crowns.

LONDON, Jan. 23.—The total debt of Austria-Hungary last October was 84,090,000,000 crowns, according to a dispatch from Vienna. Austria's debt was 43,000,000,000 crowns.

A commission appointed to investigate the question of German Austria's share of these liabilities, finds that its proportion, assuming that the other States of the former empire pay their share, amounts to 25,000,000,000 crowns.

VOTES FOR FRENCHWOMEN!

Feminist League Presents Its Demands Upon Parliament.

PARIS, Jan. 23.—The French League of Rights for Women has sent to the French Parliament a demand that Frenchwomen receive the franchise. The document says that the right of women to vote is recognized in enemy and Allied countries, and instances England and the United States.

Letts, Not Lithuanians, Fled Libau.

John J. Kalnin, Secretary of the Lettish National League of America, informs THE TIMES that The Associated Press dispatch from Copenhagen printed yesterday, describing the arrival there from Libau by way of the island of Bornholm of "the Premier of Lithuania accompanied by a majority of the Lithuanian Cabinet" refers to a Lettish party and not to Lithuanians. Premier Ulmanis, the head of the Provisional Government in Livonia, not of Lithuania.

PORTUGUESE WARSHIPS BOMBARDING OPORTO

Rumors Persist in Madrid That Manuel Is About to Land in Portugal.

LONDON, Jan. 23.—A wireless dispatch from Madrid says that reports from frontier towns are to the effect that Portuguese war vessels are bombarding Oporto, which is still in the control of the monarchists.

The dispatch adds that rumors persist that former King Emanuel is about to land in Portugal.

PARIS, Jan. 23.—Contradictory advices on the status of the Monarchist revolution in Portugal were at hand today. A wireless dispatch from Madrid quotes a Vigo telegram as stating that the monarchical movement has assumed a more serious character. On the other hand, Lisbon advices declare that the Government is on the point of quelling the rising.

The official journal of the Lisbon Government has promulgated a decree inflicting heavy fines upon the districts of Oporto, Vizeu, and Braga, where the Monarchists have been in control. These fines vary from $50,000 to $100,000 for every day the districts remain in a state of rebellion.

$1,500,000 PAID FOR FURS.

800,000 Supplementary Lots to be Offered at St. Louis.

Special to The New York Times.

ST. LOUIS, Jan. 23.—Sales aggregating more than $1,500,000 were made today at the annual Winter fur auction at the International Fur Exchange.

This brings the total sales made since the opening of the auction on Monday up to $3,750,000. Officials of the company say that, as the sale is not yet half over, the original estimate of $8,000,000 will be exceeded. They made this statement after an additional catalogue had been issued containing a description of 800,000 supplementary lots that will be added to the original list.

The sale began today when 187,000 marmots that were held over from Monday were offered for bidding. These were soon disposed of and brought fairly good prices, the total being about $190,000.

Following the marmots, 30,000 red fox furs were placed under the hammer and attracted a large crowd of buyers. The total sales for this lot were $748,000. A few choice lots aided in reaching this figure, some high prices being offered.

A consignment of 4,300 Karagon red fox furs was sold for $13,000. Australian red foxes were somewhat higher, 5,200 of them netting approximately $40,000. About $15,000 was realized by the sale of 2,600 Macedonian red foxes, and about $25,000 for 6,000 Patagonian foxes. The last of the foxes to be placed on the auction block was a lot of 10,200 Argentine, which sold for $15,000.

The 77,500 Australian ringtail opossum furs that were placed on sale added $60,000 to the day's total. These were followed by 43,000 ringtails that brought approximately $85,000.

PRAISES NATIONAL GUARD.

Gen. Heavey Wants It Maintained as Before the War.

WASHINGTON, Jan. 23.—Brig. Gen. John W. Heavey, acting Chief of the Militia Bureau, recommended to the House Military Affairs Committee today that a rider be included in the Army Appropriation bill authorizing the Secretary of War to turn over to the National Guard from the surplus supplies of the regular army equipment valued at $135,000,000. He explained that if this equipment were turned over the cost would be reduced to $55,000,000.

General Heavey urged that the National Guard be maintained in the same form as it was before the United States entered the war and that the increases in its strength authorized by the act of June 3, 1916, be carried out.

"The value to the country during the war of the National Guardsmen cannot be overestimated," he said. "At the time men were needed most the National Guard provided a force of 367,000 men and 12,123 officers. They have done magnificent work, comparing most favorably with the forces of any other nation. The efficiency of the officers was proven by the fact that of the entire number only 352 were discharged for inefficiency."

French Seize Big German Plant.

METZ, Jan. 23, (Havas.)—The Thyssen Steel Works, a large German concern at Hagendingen, Lorraine, has been sequestrated. This action was taken at the request of a Government commission.

CHINA WANTS TREATY WITH JAPAN REVISED

Says Compacts of 1915 Need Changing as Much as Those of Brest and Bucharest.

HER FREEDOM IS INVOLVED

Also American Doctrine of the Open Door, Peace Conference Is to be Told.

WASHINGTON, Jan. 23, (Associated Press.)—Revision of the Chino-Japanese treaties of 1915, signed after the presentation by Japan of her twenty-one demands, will be asked at the Peace Conference by the Chinese delegation, according to an official statement issued here tonight by the Chinese Agency.

"The Chinese people," said the statement, "assert that the Chino-Japanese treaties of 1915 are in principle as much a war settlement demanding revision by the Peace Conference as the treaties of Brest-Litovsk and of Bucharest.

"Like these latter settlements, the Chino-Japanese treaties contain terms and conditions demanded by one of the belligerent powers in order—to quote the opening sentence of Japan's ultimatum (May 7, 1915) under whose duress and coercion China was forced to sign the documents—'to adjust matters to meet the new situation created by the war between Japan and Germany.'

"The parallel between the two sets of war transactions runs in other directions. One more may be cited. Like the acts of Brest-Litovsk and of Bucharest, the Chino-Japanese treaties impose on a State, since associated with America and the Allies against the Central Powers, exactions wholly inconsistent with the free and unfettered development of China as a modern independent nation.

"Further, besides striking at the root of the independence and territorial integrity of China as defined and affirmed in the great series of conventions between the great powers, the Chino-Japanese treaties also violate the American doctrine of the open door in China. And it was for this and other reasons that the American Government followed the conclusion of the treaties with a formal protest, notifying Japan that the United States would not be bound by the provisions of the same."

Commenting on the declaration of Japan's attitude toward China made by Viscount Uchida, the Japanese Minister for Foreign Affairs, in his address to Parliament last Tuesday, the statement said that whether Viscount Uchida was speaking with "a Wilsonian accent" would be tested by the Japanese attitude toward the demand of China at the Peace Conference.

"The treatment to be accorded by Japan to this Chinese claim," said the statement, "will be in truth the 'acid test' of the anxiety mentioned in Viscount Uchida's speech 'to deal in a spirit of justice and friendliness with all questions which may come up before the Peace Conference affecting Chinese interests.'"

FRENCH HONOR A BRITON.

Sir Geoffrey Butler Guest at Meeting Held Here.

Distinguished Frenchmen united last evening at the Hotel Vanderbilt in honoring Sir Geoffrey Butler and Great Britain, the nation he is representing in this country.

Praise for Sir Geoffrey and his work during his two years' stay in this country was voiced by the speakers of the evening, who included M. Johannet, the toastmaster, General Controller of the French Mission to this country; Marcel Knecht, head of the French Information Bureau in America; H. Goiran, the French Consul; Professor Charles Downer, President of the Alliance Francaise; F. Cunliffe Owen, of the France-America Society; Colonel Dercle, head of the French Medical Mission to the United States; Albert Blum, President of the Association of Alsatians and Lorrainers of America; Lucien Jouvad, President of the French Benevolent Society, and Professor Todd, Vice President of the French Institute.

Sir Geoffrey, who is a Fellow of Corpus Christi College and was chief librarian at Cambridge University before the war, thanked the speakers for the praise they gave his country, and said he hoped that the friendship between France and England initiated by the late King Edward would be everlasting.

AMERICA AND JAPAN TO LAY TWO CABLES

Uchida, Former Official of Communication, Reports Project for Pacific Lines.

SAN FRANCISCO, Jan. 23.—Two new cables are to be laid between San Francisco and Japan within two years, according to K. Uchida, former Japanese Vice Minister of Communication, who left today for the Orient.

The United States and Japan, Mr. Uchida said, under an initial agreement, will jointly operate and control the cables. He said he believed Yokohama would be the Oriental terminal of one of the cables.

FOR REAL ESTATE RELIEF.

Speakers at Albany Conference Favor an Income Tax.

ALBANY, N. Y., Jan. 23.—Relief of real estate of the burden of taxation was urged by speakers today at the annual tax conference of State and local taxing officials and taxpayers under the joint auspices of the State Tax Department and State Tax Association. It was the general belief of the speakers that small property owners, especially were menaced. An income tax was the most accepted means of relieving the situation.

Mark Graves, Director of the Municipal Accounts Bureau of the State Controller's office, estimated that the increased cost of local Government would average 10 to 15 per cent., while the revenue from other than general taxes would be nearly $2,500,000 less owing to the loss of excise receipts. This situation, he said meant an average increase in taxation of $3.50 on every $1,000 of assessed valuation.

O'DONNELL CALM IN COURT.

Man Who Said He Killed Marie Riddell Is Arraigned.

Patrick O'Donnell, who said he killed Miss Marie Riddell in the Glen Morris district of Richmond Hill, was arraigned in the Jamaica Police Court yesterday, but at the request of District Attorney O'Leary the case was postponed until Saturday. O'Donnell on his first appearance in court was hysterical, tore his clothes, and fought the attendants. He stood quietly yesterday while his case was under consideration.

The Grand Jury heard a number of witnesses yesterday, including the prisoner's wife and employes of the Waterman Fountain Pen Company, who said that O'Donnell was at work when the murder was committed.

The Once-a-Month Club of Morris Park, which is near Glen Morris, yesterday offered a reward of $500 for the arrest and conviction of the murderer. The reward was raised by subscription.

FARMERS TO BLAME, HE SAYS

One Drove 12 Miles with 6 Quarts of Milk, I. E. Jennings Declares.

Testifying in the milk inquiry before Chief City Magistrate McAdoo yesterday, Irwin E. Jennings, Assistant Secretary of the Metropolitan Trust Company, and up to a few years ago Secretary of the Clover Farms Company, a milk distributing firm, blamed inefficiency on the part of the farmer for a large portion of the present high cost of milk. He said that he had made numerous investigations of the milk problem, the last one in 1917. He told of one man who drove a team of horses twelve miles to a creamery to deliver six quarts of milk. He found many others, he said, who were driving from six to nine miles a day to deliver from ten to twelve quarts of milk. No price, he said, would pay such a farmer for cost of production.

SOLDIERS' HUNGER STRIKE.

Men at East View Hospital Say Food Is Unfit to Eat.

TARRYTOWN, N. Y., Jan. 23.—Soldiers who are stationed at the East View Hospital are up in arms over their food. This morning a number of members of the Medical Corps went on hunger strike and refused to eat at mess. They say that the food is absolutely injurious and that little meat is served.

Here is the menu for two days as furnished by them: Tuesday morning, mush, potatoes, coffee and bread. Noon, stew (no meat), macaroni, bread. Night, beans, sour potatoes, tea, or some chemical concoction called tea, no butter. Wednesday morning, cornflakes, sour potatoes, bread. Noon, stew, cabbage, coffee, bread. Night, carrot soup, mashed potatoes, apricots, and bread.

They add that many of the men are laid up with stomach trouble. They say that they will, if necessary, go from house to house and beg food. The East View Hospital now has 500 orderlies and 85 nurses. Nearly 1,000 wounded men are expected there to be treated.

SPARTACAN CHIEFS ASKED OUTSIDE AID

Liebknecht and Rosa Luxemburg Appealed for Worldwide Revolt of Toilers.

PRINTED IN SWITZERLAND

Manifesto Said That the German Extreme Socialists Alone Could Not End Capitalism.

What was probably the last formal appeal to the outside world for the support of their Bolshevist doctrines sent out by Dr. Karl Liebknecht and Rosa Luxemburg was printed in the Berner Tagwacht of Dec. 26, a copy of which has just reached this city.

This appeal, which was addressed "To the Workers of All Countries!" and was printed in the Swiss Socialist paper just twenty days before Liebknecht and Frau Luxemburg met violent deaths in Berlin, the former at the hands of Government soldiers while attempting to escape from custody, and the latter through lynching by a mob, confirms the cabled reports to the effect that the Spartacan leaders were determined to accept nothing less than the complete program of international Socialism and were ready to go to any lengths to accomplish their aims.

The manifesto was also signed by Franz Mehring, the veteran Socialist politician and historian, and Klara Zetkin, the leader of the German Socialist women for many decades. Both of these leaders broke with the Majority Socialist Party shortly after the outbreak of the world war and carried on an aggressive agitation against the pro-Government Ebert-Scheidemann group. The manifesto reads:

"Proletarians! Men and Women of labor! Comrades!

"The revolution has made its entry into Germany. The masses of the soldiers who for four years were driven to the slaughterhouse for the sake of capitalistic profits; the masses of workers, who for four years were exploited, crushed, and starved, have revolted. That fearful tool of oppression—Prussian militarism, that scourge of humanity—lies broken on the ground. Its most noticeable representatives, and therewith the most noticeable of those guilty of this war, the Kaiser and the Crown Prince, have fled from the country. Workers and Soldiers' Councils have been formed everywhere.

Ebert Men Called Betrayers.

"Proletarians of all countries, we do not say that in Germany all the power has really been lodged in the hands of the working people, that the complete triumph of the proletarian revolution has already been attained. There still sit in the Government all those Socialists who in August, 1914, abandoned our most precious possession, the International, who for four years betrayed the German working class and at the same time the International.

"But, proletarians of all countries, now the German proletarian himself is speaking to you. We believe we have the right to appear before your forum in his name. From the first day of this war we endeavored to do our international duty by fighting that criminal Government with all our power and branding it as the one really guilty of the war.

"Now at this moment we are justified before history, before the International and before the German proletariat. The masses agree with us enthusiastically, constantly widening circles of the proletariat share the knowledge that the hour has struck for a settlement with capitalist class rule.

"But this great task cannot be accomplished by the German proletariat alone; it can only fight and triumph by appealing to the solidarity of the proletarians of the whole world.

"Comrades of the belligerent countries, we are aware of your situation. We know very well that your Governments, now since they have won the victory, are dazzling the eyes of many strata of the people with the external brilliancy of the triumph. We know that they thus succeed through the success of the murdering in making its causes and aims forgotten.

"But we also know something else. We know that also in your countries the proletariat made the most fearful sacrifices of flesh and blood, that it is weary of the dreadful butchery, that the proletarian is now returning to his home, and is finding want and misery there, while fortunes amounting to billions are heaped up in the hands of a few capitalists. He has recognized, and will continue to recognize, that your Governments, too, have carried on the war for the sake of the big money bags. And he will further perceive that your Governments, when they spoke of 'justice and civilization' and of the 'protection of small nations,' meant the profits of capital just as did ours when it talked about the 'defense of the home'; and that the peace of 'justice' and of the 'League of Nations' amounts to the same base brigandage as the peace of Brest-Litovsk. Here as well as there the same shameless lust for booty, the same desire for oppression, the same determination to exploit to the limit the brutal preponderance of murderous steel.

No Faith in Promises.

"The imperialism of all countries knows no 'understanding,' it knows only one right—capital's profits; it knows only one language—the sword; it knows only one method—violence. And if it is now talking in all countries, in yours as well as ours, about the 'League of Nations,' 'disarmament,' 'rights of small nations,' 'self-determination of the peoples,' it is merely using the customary lying phrases of the rulers for the purpose of lulling to sleep the watchfulness of the proletariat.

"Proletarians of all countries! This must be the last war! We owe that to the 12,000,000 murdered victims, we owe that to our children, we owe that to humanity.

"Europe has been ruined through the infamous international murder. Twelve million bodies cover the grewsome scenes of the imperialistic crime. The flower of youth and the best man power of the peoples have been mowed down. Uncounted productive forces have been annihilated. Humanity is almost ready to bleed to death from the unexampled blood-letting of history. Victors and vanquished stand at the edge of the abyss. Humanity is threatened with the most dreadful famine, a stoppage of the entire mechanism of production, plagues, and degeneration.

"The great criminals of this fearful anarchy, of this chaos let loose—the ruling classes—are not able to control their own creation. The beast of capital that conjured up the hell of the world war is not capable of banishing it again, of restoring real order, of insuring bread and work, peace and civilization, justice and liberty, to tortured humanity.

"What is being prepared by the ruling classes as peace and justice is only a new work of brutal force from which the hydra of oppression, hatred and fresh, bloody wars raises its thousand heads.

"Socialism alone is in a position to complete the great work of permanent peace, to heal the thousand wounds from which humanity is bleeding, to transform the plains of Europe, trampled down by the passage of the apocryphal horseman of war, into blooming gardens, to conjure up ten productive forces for every one destroyed, to awaken all the physical and moral energies of humanity, and to replace hatred and dissension with fraternal solidarity, harmony, and respect for every human being.

"If representatives of the proletarians of all countries stretch out their hands to each other under the banner of socialism for the purpose of making peace, then peace will be concluded in a few hours. Then there will be no disputed questions about the left bank of the Rhine, Mesopotamia, Egypt, or colonies. Then there will be only one people; the toiling human beings of all races and tongues. Then there will be only one right: the equality of all men. Then there will be only one aim: prosperity and progress for everybody.

"Humanity is facing this alternative: Dissolution and downfall in capitalist anarchy, or regeneration through the social revolution. The hour for decision has struck. If you believe in socialism it is now time to show it by deeds. If you are Socialists, now is the time to act.

"Proletarians of all countries, when we now summon you to a common struggle it is not done for the sake of the German capitalists who, under the label 'German nation,' are trying to escape the consequences of their own crimes; it is being done for our sake as well as for yours. Remember that your victorious capitalists stand ready to suppress in blood our revolution, which they fear as their own. You yourselves have not become any freer through the 'victory,' you have only become still more enslaved. If your ruling classes succeed in throttling the proletarian revolution in Germany, as well as in Russia, then they will turn against you with redoubled violence. Your capitalists hope that victory over us and over revolutionary Russia will give them the power to scourge you with a whip of scorpions and to erect the thousand-year empire of exploitation upon the grave of socialism.

"Therefore the proletariat of Germany is looking toward you in this hour. Germany is pregnant with the social revolution, but socialism can only be realized by the proletariat of the world.

"And therefore we call to you: 'Arise for the struggle! Arise for action! The time for empty manifestos, platonic resolutions, and high-sounding words has gone by! The hour of action has struck for the International!' We ask you to elect Workers' and Soldiers' Councils everywhere that will seize political power and, together with us, will restore peace.

"Not Lloyd George and Poincaré, not Sonnino, Wilson, and Erzberger or Scheidemann, must be allowed to make peace. Peace is to be concluded under the waving banner of the socialist world revolution.

"Proletarians of all countries! We call upon you to complete the work of socialist liberation, to give a human aspect to the disfigured world and to make true those words with which we often greeted each other in the old days and which we sang as we parted: 'And the Internationale shall be the human race!'

"KLARA ZETKIN.
"ROSA LUXEMBURG.
"KARL LIEBKNECHT.
"FRANZ MEHRING."

34 WOMEN WON AT GERMAN POLLS

Continued from Page 1, Column 4.

material for propaganda of which the bourgeois made swift and abundant use.

At the same time the pendulum has not swung as far to the right as had been anticipated, and the sweeping success of the German Democratic Party is the surprise of the elections. Having a prospect of holding a position of great importance in the new Parliament, this group comprises former Progressives of the left wing and National Liberals, with hitherto unorganized radical elements, supported by, among others, Prince Max of Baden and Dr. Solf.

As the Democratic Party includes in its ranks the best of the moderate bourgeois, with a good leavening of "intellectuals," its leaders proved their tactical ability by declining, when everything was in the melting pot, to co-operate with the other bourgeois parties in making a united front against the Socialists. In this way they secured support from many electors who would otherwise have voted for the Majority Socialists rather than risk a possible reactionary victory.

Their success is even greater than they themselves expected, and gives to German radicalism an importance in the State it never before possessed. It is estimated that the Majority and Minority Socialists combined have got a mandate of 40 to 50 per cent. of the electors. If, therefore, they are unable to form a majority of the Government, then the Democratic Party, by virtue of its personnel, as well as its members, will really constitute the most influential group in the State and leave the strongest mark on the new Constitution.

Here and there the reactionaries have maintained their hold, but, speaking of the elections generally, they suffered disaster, in some cases of a sensational character. In feudal Mecklenburg, for example, the Conservatives secured only one seat, as compared with the Socialists' three and the Democrats' two. In Baden all the reactionary parties combined have only one representative, while the Socialists won five seats, the Centrists the same number, and the Democrats three.

In Leipsic, where the reactionaries are believed to be exceptionally strong, only one Conservative was elected.

Especially amazing is the success of the Left parties in Württemberg, where the Socialists won no fewer than seven seats and the Democrats four, while the extent of the radical victory is even better indicated by the fact that the Centrists, who were splendidly organized there, managed to get only four out of their seventeen candidates elected.

The old National Liberals of the right wing, better known formerly as Pan-Germans, have suffered more than any of the reactionary parties, some of their strongest citadels having been captured by the Democrats.

Expect Assembly to Legislate.

BERLIN, Jan. 22, (Associated Press.)—The German National Assembly, which will convene at Weimar on Feb. 6, is expected to be in session about two months. The first business before the Assembly will be the selection of a provisional Government, because the present Government considers its existence at an end with the convening of a Constituent Assembly.

The Assembly will then take up the adoption of a Constitution. The present Government, as such, will not present any proposal, and the draft prepared by the Ministry of the Interior will be submitted merely as a preliminary suggestion to form the basis of discussion.

The obligatory task of the Constituent Assembly will be finished with the adoption of a Constitution, but it has the right to make of itself a constituted, instead of a constituting, body, and this will probably be done. In that case the Assembly will be obliged to regulate tax and financial questions by legislation.

The peace question probably will not be considered, as it is not expected that the Germans will be admitted to the Peace Conference before the adjournment of the Assembly.

The question of lodging the 3,000 persons who are expected to attend the convention is a serious one, because Weimar is a small city with limited accommodations. The municipal authorities there are considering the question of billeting the delegates and journalists with private families, if necessary, and in adjacent cities.

Telegraph, telephone, and postal communications will be enlarged and train service will be increased. Work in this direction is already under way.

The Constituent Assemblies of the various German States probably will not convene until after the National Assembly has completed its work.

HAMBURG RIOTS RENEWED.

Spartacide Successes Reported—Radek Back in Berlin.

LONDON, Jan. 23.—Dispatches from Hamburg report that there was shooting Tuesday night in the neighborhood of the Central Railway Station, the Town Hall, and on the harbor front by Spartacides, who are reported to have captured two police stations.

A stricter form of martial law has been proclaimed, and all the theatres and restaurants have been ordered closed. The Soldiers' Council has decreed that all arms must be surrendered within forty-eight hours. Those found in possession of weapons at the expiration of that time will be liable to summary court-martial.

Karl Radek, the Russian Bolshevist, who was prominent during the recent disorders in Berlin, and who fled when the Government troops were victorious, is once more in Berlin trying to resume connections with chiefs of the Spartacus element, according to dispatches to Paris newspapers.

Since German troops were summoned to put down the Spartacide uprising in Berlin, the army has been assuming a position of greater importance, according to advices received here. Supreme command of the peace army has been transferred from the People's Commissioners to the Minister of War, who will be responsible to the Government. The transfer was made with the approval of the Soldiers' and Workmen's Council, which will still be responsible for all social and economic regulations concerning the army.

Officers in future will wear a dark blue stripe on the left sleeve. All other distinctive marks have been abolished. The obligation to salute is reciprocal, but has been abolished in the big cities.

STRIKES IN BERLIN END.

Light Restored and Street Cars Run—Halle Strike Also Settled.

LONDON, Jan. 23.—The strike of electrical workers in Berlin, which had caused the closing owing to lack of light of a large proportion of the hotels, restaurants, cafés, and places of amusement, greatly inconveniencing the public, has been ended, Berlin advices announced today.

The strike of the Berlin tramway men has also been called off and the street car service, which had been partially suspended, has been resumed on full schedule.

The Halle Zeitung announces that the railway strike there has been settled. The demands of the strikers were conceded, including one for the dismissal of the official who had incurred their dislike.

PROTEST YIELDING SHIPS.

Hamburg and Bremen Wrought Up Over Agreement with Allies.

LONDON, Jan. 23.—The acceptance by the German Armistice Commission of the demand by the Allies for the delivery of the German merchant fleet is causing both indignation and anxiety in Hamburg and Bremen.

A meeting of protest was held at Hamburg on Monday, according to the Berlin Vossische Zeitung. All the trade interests and representatives of the sailors took part in the meeting, which was very largely attended.

The new manager of the Hamburg-American Line, Privy Councilor Cuno, announced the agreement of the armistice authorities regarding the shipping surrender, and the meeting passed a resolution against the action which has been taken. The resolution declared that the interests represented expected that the Government would not ratify the agreement, and that it would make preparations for the reopening of the discussion of the question by the joint commission of German experts and representatives of the Entente.

The shipowners of Bremen have likewise protested to the Government at Berlin against the measure.

The German Armistice Commission has announced that, according to a statement made by Marshal Foch at Treves, sea transport for about 25,000 German soldiers assembled at Nikolayev, Russia, as well as German troops at Haifa, Syria, will be undertaken by the Entente. It is said that only one of the allied powers has not agreed to the plan.

PROTESTS KAISER CONCERT.

Dutch Paper Objects to Proposed Honor—Ex-Ruler a Busy Sawyer.

AMSTERDAM, Jan. 23.—The announcement that the local choral union at Amerongen would give a concert Saturday at Amerongen castle in honor of the former German Emperor has provoked a strong protest from the Handelsblad.

The newspaper says that such action is calculated to create difficulties and complications with the Entente powers, who might consider the concert an indication of Dutch sympathy for Herr Hohenzollern.

AMERONGEN, Holland, Jan. 22, (Associated Press.)—Sawing wood continues to be the chief occupation of the former German Emperor, who spends several hours each morning and afternoon within the castle grounds working hard, while several men-servants respectfully hand logs to him and then pile the short sticks in heaps for use later in the furnaces of the castle.

The shortage of coal in Holland compels the burning of wood, plentiful supplies of which are obtainable from the surrounding estate. William Hohenzollern works so well that he is able to furnish the entire consumption of the castle fires. The former Emperor scarcely ever speaks to his attendants while he is at work.

The two moats which encircle the castle are now covered with ice sufficiently thick to bear skaters. The villagers, however, have been given to understand that the accustomed permission to skate in the moats cannot be accorded while the former Emperor is in the castle.

There are various reports in circulation concerning the alleged intention of the former Empress to return to Potsdam. These are based on her expressed desire to end her days at Potsdam, which she regards as her home.

The former Empress, it is said, has no intention of leaving her husband in Holland. Communication between her and her children and grandchildren is fairly frequent by letter and telegram, but no suggestion has arisen as to her joining them in Germany.

For several weeks nothing has been heard from the former Crown Prince, who remains virtually alone in his refuge on the Island of Wieringen.

Several more members of the former Emperor's suite are about to leave for Germany, where, as State servants, they must place themselves at the disposal of the Government or forfeit their right to pensions.

Lieut. Gen. von Estorff, whose wife is an American, will continue to devote himself to the former Emperor. The General has resigned his rank in the German army. At present von Estorff is suffering from a cold as a result of the dampness.

ONLY ONE PRISONER LEFT.

Lone American Captive in Germany Too Ill to be Removed.

BERLIN, Jan. 23.—(Associated Press.)—Of the American soldiers captured by the Germans during the operations on the western front only a single one now remains in Germany, the Associated Press correspondent has learned.

This prisoner is at Stuttgart, too ill to be removed at present.

The Savings of Soldiers and Sailors

It's all right to talk about frugality.

But when a fellow has paid for Liberty Bonds, insurance, cigarettes, stamps and a few other things out of the pay envelope Uncle Sam hands him, you can't exactly blame a fighting man if his capital is mostly good will.

That's why it gives us such genuine pleasure every time a Soldier or Sailor takes advantage of the substantial reductions we have made in our good all-wool Hart Schaffner & Marx Clothes.

He looks good in the clothes and the savings look good in his pocketbook.

Every Hart Schaffner & Marx Winter Overcoat and Fancy Winter Suit Reduced

$32.50 and $30.00 Suits and Overcoats.... $27.50
$38.00 and $35.00 Suits and Overcoats.... $32.50
$45.00 and $40.00 Suits and Overcoats.... $37.50
$50.00 and $48.00 Suits and Overcoats.... $43.50
$60.00 and $55.00 Suits and Overcoats.... $49.50

The higher grades are reduced in like proportion

No Charge for Alterations

Wallach Bros.

Broadway, below Chambers
Broadway, cor. 29th
246-248 West 125th
3d Ave., cor. 122d

"It's Time to Put On Style"

Evening clothes and morning coats of correctness.

PLAIN

THE OVER-GARMENT SKETCHED IS SUITED TO SERVICE WITH EVENING CLOTHES, OR SUNDAY DRESS WITH THE CONVENTIONAL TAIL COAT.

THE MODEL EXHIBITS THE CHARACTER CONSIDERED SO ADMIRABLE IN THE DEVELOPMENTS OF FINCHLEY.

$50

CUSTOM FINISH WITHOUT THE ANNOYANCE OF A TRY-ON

READY-TO-PUT-ON TAILORED AT FASHION PARK

FINCHLEY
5 West 46th. Street
NEW YORK

6 BELL-ANS Hot water Quick Relief

BELL-ANS FOR INDIGESTION

Contains no dangerous or deleterious substitutes.

Smoky Fireplaces Made to Draw

Also expert services on general chimney work, heating and ventilating.

No payment accepted unless successful

Frederic N. Whitley, Inc.
Engineers and Contractors
217 Fulton St., Brooklyn

THE BLIND SOLDIER.

What is being done to help soldiers blinded in the war dealt with in an article in the Magazine Section of The New York Times next Sunday.—Advt.

WILLIAMS ACCUSES NEWSPAPER CRITIC

Controller Charges a Correspondent with Starting Propaganda Against Him.

SOUGHT AID OF BANKERS

No Name Mentioned, but Norborne T. N. Robinson of Buffalo Admits He Is the Man.

Special to The New York Times.

WASHINGTON, Jan. 23.—John Skelton Williams, Controller of the Currency, issued a statement tonight in which he declares he has discovered the origin of propaganda which, he says, has been started against him and his office.

Without disclosing names Mr. Williams made public a photographic copy of a memorandum which he says, evidence in his possession shows, was prepared by a newspaper correspondent in Washington.

The memorandum was addressed to a Washington banker. In making it public the Controller withheld the name of this banker. He also withheld the name of the newspaper correspondent, but Norborne T. N. Robinson, correspondent of The Buffalo Evening News, declares he is the man referred to by Mr. Williams. The correspondent issued a statement tonight attacking the Controller.

The statement issued by Controller Williams follows:

"The origin of propaganda recently started against the Controller of the Currency and this office is explained by a document which came into my possession accidentally within the last few weeks, a photograph of which in the interest of decent journalism and fair play I feel it my duty to make public.

"The document is headed 'Memorandum for Mr. ——.' The name, typewritten in the memorandum, but which I prefer not to make public now, is that of an official of a banking institution (not national) which has been under serious criticism by the Controller's office for months past for irregular and unlawful practices.

"Evidence in my possession shows that this memoradum was prepared by a newspaper correspondent of Washington, who was the author of some recent stories sent out from Washington to various newspapers, to the effect that active opposition to the confirmation for a new term for the Controller of the Currency had been developed on the part of both Democratic and Republican Senators, and criticising the Controller's administration, and who probably was the instigator of others along the same line.

Admits Sending Out Stories.

"This correspondent was sent for and came to the Treasury last Monday and was asked whether he had sent out stories criticising the Controller of the Currency. He first denied that he had done so, except to one newspaper in Buffalo, N. Y., of which he said he was the Washington correspondent, but subsequently he admitted that he had furnished the material for the story to various other newspapers in different parts of the country, including among others the New York Tribune, The Wall Street Journal, papers in Boston, Louisville, &c.

"Although he denied that he had delivered the document mentioned above to the bank official to whom it was addressed, he admitted that he had been in consultation with that official in this connection on a number of occasions and had received his criticisms of this office, and that he had been carrying on negotiations with some one whose name he refused to divulge—but who was evidently the bank official to whom the memoranuum had been addressed—with a view to conducting a campaign to oppose tne confirmation of the Controller of the Currency in the event of his renomination. He refused to affirm or deny that he had written the memorandum. His refusal to deny may be taken fairly under the circumstances as confession.

"He said he had not as yet received a nickel for his propaganda work, but subsequently admitted that he had, within the last few weeks, gotten money as a loan from the banker who had been attacking and criticising the Controller of the Currency and to whom his memorandum was addressed.

"He said that his negotiations as to the propaganda were yet on. In response to my question whether he had ever heard any breath of criticism directed against the integrity of my administration, he admitted that he had not.

"He insisted that he had not yet consummated his negotiations for continuing his publicity campaign, although he confessed that he had already given wide circulation to the stories he had written.

"I am a little doubtful as to whether this newspaper scribbler—a discredit to a noble profession—seeking fees to defame a Government official should be dignified with public notice, but I think the people should understand the nature of some of the things appearing in the newspapers so as not to be imposed upon and in order that they may distinguish paid for propaganda for real facts.

Appeal Sent to Banker.

"The following is a copy of the 'memorandum' referred to in the foregoing statement, a photograph of which memorandum, by chance but unfortunately for its author, has come into the possession of the Controller of the Currency:

"'If reappointed and confirmed the present Controller of the Currency will remain in office for five years.

"'All that is needed is determination on the part of two or three Republican Senators. If they assume the responsibility the Democrats are not apt to make a serious fight for Williams in the Senate.

"'A publicity campaign should be started at once, but should be run very quietly. Several papers will print stories if the stories are handed to them disguised.

"'Full publicity can come when the names are sent to the Senate and referred to the committee.

"'In the meantime a story here and there would help the Senators along.

"'Get several bankers in on the deal. Do not tell them who is to handle the publicity at the beginning. That is a matter strictly between you and me for the present, because I will want to work quietly at first, since, when I have to come out in the open, I will be sure to make some enemies in high places.

"'Since the fight promises to last only a few weeks and in handling the publicity I will be sure to incur some enmities, the charges will be $250 a week. I am sure I can do some good work for the cause.'"

Here is Robinson's statement:

"Although he withholds names, Mr. Williams refers to me in his statement. It is easy to read between the lines of Mr. Williams's statement the suggestion of intimidation. Mr. Williams the Controller is using his official position to obtain private information which he could not obtain as an individual, and is using that information to further his personal ends. Desiring reappointment he is leaving no stone unturned to help his candidacy.

"The promissory note to which he refers is indorsed by two newspaper men of standing; it is a transaction which no honest man could or would criticise. Between the date on which Mr. Williams' bank examiners photographed the note—unknown to the officers of the bank—and the date when Mr. Williams, with 'third degree' methods, 'flashed' the photograph on me, the first curtailment had been made. I told Mr. Williams this, but he withholds that fact in his statement.

"With other Americans, I have felt we were at war with autocracy. Woodrow Wilson, to whom Mr. Williams owes his reappointment, is fighting autocracy with all his might. Yet Mr. Williams, in an effort to intimidate those who dare criticise him, uses autocratic methods of the sort the deposed William Hohenzollern always indulged in.

"In having my promissory note photographed to use for purposes of intimidation he was not engaged in any duty required of him as a Government official. He acted as an individual, as John Skelton Williams struggling to hold a Government job.

"I did not seek participation in a publicity campaign against Mr. Williams. I have merely shown him as an unpopular Government official. His statement tonight must carry to all fair-minded men the conviction of his unfitness for public office. My newspaper associates in Washington at all times have authority to pass on my standing in my profession."

WHERE DIVISIONS ARE LOCATED ABROAD

List as of Jan. 2 Shows Several Generals Have Been Relieved of Commands.

WASHINGTON, Jan. 23.—Locations of the divisions of the American Expeditionary Forces on Jan. 2, with the names of the present division commanders, was made public today by the War Department.

The new list shows that Major Gens. Charles D. Rhodes, Peter E. Traub, Leroy S. Lyon, and Charles E. Martin have been relieved of their commands. The 87th is now under Brig. Gen. William F. Martin, the 90th under Brig. Gen. John F. O'Neill, and the 92d under Brig. Gen. James B. Erwin. The 34th and 8th are temporarily without regularly detailed general officers.

No changes are indicated in the composition of the Army of Occupation, which still numbers tentatively thirteen divisions—the 1st, 2d, 3d, 4th, 5th, 7th, 28th, 32d, 33d, 42d, 79th, 89th, and 90th.

Today's announcement of locations shows that many divisions have moved since Nov. 28, when they last were located. The divisions, their locations, and commanders were given as follows:

1—Montabaur, Major Gen. E. F. McGlachlin.
2—Heddesdorf, Major Gen. John A. Lejeune.
3—Andernach, Major Gen. Robert L. Howze.
4—Bertrich, Major Gen. Mark L. Hersey.
5—Esch sur Alzette, Major Gen. Hanson E. Ely.
6—Aigny-le-Duc, Major Gen. Walter H. Gordon.
7—Euvezin, Major Gen. Edmund Wittenmeyer.
26—Montigny-le-Roi, Major Gen. Harry C. Hale.
27—(On priority,) Montfort, Major Gen. John F. O'Ryan.
28—Hudicourt, Major Gen. William H. Hay.
29—Bourbonne les Baines, Major Gen. Charles G. Morton.
30—(On priority,) Ballon, Major Gen. Edward H. Lewis.
31—Skeletonized, part on priority, part sailed.
32—Rengsdorf, Major Gen. Wm. Lassiter.
33—Diekirch, Major Gen. George Bell, Jr.
34—Skeletonized, part on priority, part sailed.
35—Commercy, Major Gen. Thomas B. Dugan.
36—Cheny, Major Gen. W. R. Smith.
37—(On priority,) Wormhoudt, (to Le Mans,) Major Gen. Charles B. Fansworth.
39—Skeletonized, part on priority.
42—Ahrweiler, Major Gen. Clement A. F. Flagler.
77—Chateau Villain, Major Gen. Robert Alexander.
78—Semur, Major Gen. James H. McRae.
79—Souilly, Major Gen. Joseph E. Kuhn.
80—Ancy-le-Franc, Major Gen. Samuel D. Sturgis.
81—Mussy sur Seine, Major Gen. Charles J. Bailey.
82—Prauthoy, Major Gen. George B. Duncan.
84—(To be skeletonized at Le Mans, Nov. 28.)
86—(Skeletonized—part for replacement, part to return to United States.)
87—St. Nazaire, Brig. Gen. William F. Martin.
88—Laigny, Major Gen. William Weigel.
89—Kylburg, Brig. Gen. Frank L. Winn.
90—Berncastel, Brig. Gen. Joseph P. O'Neill.
91—(Designated for Lafaret—Bernard—to early return, Le Mans,) Major Gen. M. H. Johnston.
92—Le Mans, Brig. Gen. James B. Erwin.

DEPOT DIVISIONS.

41—St. Aignan, Brig. Gen. Eli Cole, U. S. M. C.
83—Le Mans, Major Gen. E. T. Glenn.
85—Toul, Major Gen. Chase W. Kennedy.
39—(Skeletonized for replacement and return to the United States.)
40—Revigny, Major Gen. F. S. Strong.
8—Pons.

DIVORCE FOR MRS. NIMICK.

Accused Husband of Misconduct While She Was in a Hospital.

After hearing testimony yesterday Supreme Court Justice Pendleton intimated that he would grant a decree of divorce to Mrs. Nellie Pearson Nimick from Alexander K. Nimick, who inherited more than $1,000,000 from his mother, Mrs. Florence N. C. Nimick, when Nimick failed to appear to deny the charges against him and his counsel asked a few questions to make it appear that the defendant desired to protect the reputation of Beatrice Dorothy Arnold, the co-respondent. The defendant's mother died at Bay Shore, L. I., on July 25, 1910, leaving the bulk of her estate to her son because he had adhered to her wishes and refrained from marrying during her lifetime.

He married Miss Pearson in 1911. She left her husband after their last child was born in 1916, because she learned that while she was in the hospital her husband had taken Miss Arnold to their home in Rye. The chief witness for the plaintiff was Catherine Fanning, a maid, who said that when the defendant took the co-respondent home with him he stated that Miss Arnold was a friend of Mrs. Nimick who believed that the latter was at home, and asked the maid to "be nice to her." Nimick and Miss Arnold went away together the next afternoon. Mr. Nimick's former chauffeur testified against him and concerning trips he and Miss Arnold took from the Hotel Marie Antoinette, "where they both seemed to stop frequently." A room clerk at the hotel also testified. Ex-Justice George L. Ingraham appeared for Mrs. Nimick.

INDICT 8 LUMBER CONCERNS

Four Manhattan Companies Among Those Accused Under Elkins Law.

Eight lumber companies were indicted yesterday by the United States Grand Jury in Newark, N. J., for alleged violation of the Elkins law. It is charged that they discriminated against certain customers, and that lumber consigned to private concerns was labeled as Government property to get it through embargo territory.

Four of the indicted firms have headquarters in New York. Those indicted were the National Box and Lumber Company of Newark, the Ditmar Company of 29 Broadway, New York; the Forest Box and Lumber Company of 405 Fourth Street, New York; the Royal Box and Lumber Company, Incorporated, of 41 Wooster Street, New York; the Union Wholesale Lumber Company of Youngstown, Penn.; the Passaic-Bergen Lumber Company of Passaic, N. J.; the Also-Parker Lumber Company of Tuscaloosa, Ala., and the Star Box and Lumber Company of 81 Tompkins Street, New York.

The first four in this list pleaded not guilty. The others probably will plead on Monday.

Ownership Bill Introduced.

ALBANY, N. Y., Jan. 23.—The Municipal Ownership bill, indorsed by the State Conference of Mayors, was introduced in the Legislature today by Senator J. Samuel Fowler of Chautauqua. Under its provisions the Public Service Commission having jurisdiction would fix a fair value for the public utilities property subject to acquisition, and proceedings to establish a municipal utility might be instituted either by the Municipal Board by the adoption of a resolution or by the electors of the municipality by the adoption of a proposition.

CITY BREVITIES.

The Good Shepherd Presbyterian Church, on Sixty-sixth Street, between Broadway and Amsterdam Avenue, will hold a special service for the benefit of soldiers next Sunday night at 7:45 o'clock. Arthur C. V. Dangremond will deliver the principal address, and the Rev. Daniel E. Lorenz, pastor of the church, will make a speech of welcome to the boys from the hospital.

Members of the National Association of Women Painters and Sculptors will be the guests today of the Museum of French Art, at 599 Fifth Avenue.

The Associate Members of the Federal Grand Jurors, who for several months investigated the campaign fund of the primary election of Senator-Elect Truman H. Newberry of Michigan, will hold a dinner tomorrow night at the Manhattan Club. Albert J. Weber will be toastmaster.

Tomorrow morning at 10:30 o'clock, at the Episcopal Church of St. Mary the Virgin, 139 West Forty-sixth Street, Stephen Thaw will be ordained to the Diaconate. Mr. Thaw is a brother of Major William Thaw, the famous American ace.

The Aquarium Society, which meets twice a month for the study of aquarium fish and plant life, is to hold its annual auction of fish and plants at the Museum of Natural History this evening.

HOTEL MEN TO FIGHT TO RESTORE LIQUOR

Form an Organization with Real Estate Interests to Attack Prohibition.

PLAN A WIDE CAMPAIGN

Will Seek a Repeal of the Amendment or Attack its Constitutionality in the Courts.

Men in the hotel and real estate business have organized themselves into the Association Opposed to National Prohibition and have opened an office in Room 302 of the Cambridge Building, at Thirty-third Street and Fifth Avenue. James Woods, Vice President and general manager of the company operating the Hotel Belmont and the Murray Hill Hotel, is the Chairman of the association, and John McK. Bowman, President of the company operating the Biltmore, Commodore, and Ansonia Hotels, is the Treasurer. Frank A. K. Boland of the law firm of Campbell & Boland is the general counsel.

The object of the association is to cause the repeal, if possible, of the ratification of the Federal prohibition amendment, or, failing that, to attack its constitutionality in the courts. The first meeting of the entire association was held at its office yesterday afternoon. Leading hotel men of New York attended the meeting, as well as many real estate men and a representative of the New York Real Estate Board of Trade. After the meeting Mr. Boland said that it had been voted unanimously to send a letter, the text of which had been read to the meeting and approved, to every hotel association in the United States, inclosing copies of a petition of protest against the methods employed in obtaining the ratification of the amendment, with a request that the petitions be circulated among the patrons of every hotel in every State for their signatures. Copies of these petitions of protest will be in the lobbies of the chief New York hotels in a few days.

At the same time that the petitions are being circulated lawyers employed by the association will attack the validity of the ratification by the Legislatures of those States whose constitutions or statutes compel matters like an amendment to the Federal Constitution to be submitted to a referendum of the people before they may be voted on by the Legislatures of those States. Mr. Boland said there were about fifteen States which, in his opinion and in the opinion of lawyers associated with him, had illegally ratified the amendment, because it was not first submitted to a referendum of the people.

Mr. Woods has caused to be sent all over the country, over his signature, a monograph in which the following questions are asked:

What about revenues?
What about confiscation and claims?
What about labor and wages?
The Constitutional issue—is this amendment really before you? Was it lawfully passed by Congress?
Can the whole spirit and purpose of the Constitution be changed without convention or popular vote?
Shall an instrument intended to be charter and guarantee of individual liberty be transformed into an instrument of absolutism, tyranny, and oppression?
Shall 4,000 votes in this liberty-loving land arbitrarily control 100,000,000 of people?

Every civic, commercial, political and patriotic organization in every State, Mr. Boland said, had been invited or would be invited to ally itself with the new association and help in the work. What the association desired most, he said, was a man of the type of Theodore Roosevelt to become its President. The office would have been offered to Colonel Roosevelt had he lived, Mr. Boland said, and he was sure that he would have accepted it. Another man of great national prominence, he said, was now being considered.

At a meeting of the Committee of Permanent Organization of the Self-Determination League of Liberty, held at the Hotel Walton, Seventieth Street and Columbus Avenue, last evening, a committee of eleven men and women was appointed to complete the organization. The Chairman of the meeting, R. A. McIntyre of 583 West 177th Street, announced that no person engaged in the liquor business would be eligible for membership. The committee appointed last night was empowered to hire permanent headquarters for the league, and meantime the temporary headquarters will be at the Hotel Walton.

The following protest is being sent by the league to all parts of the country for signatures:

"We, the undersigned citizens and voters of the United States of America, who are not engaged in the liquor business, desire to enter our protest against the arbitrary enactment of the proposed vicious prohibition legislation, which threatens the destruction of our freedom and liberty. Prohibition, in our opinion, spells disunion and disaster. The enforcement of this undemocratic, autocratic measure we believe to be a menace to the peace and welfare of this country.

"The Self-Determination League of Liberty is hereby authorized to affix our names to any memorial having for its object the denunciation of all those who are responsible for this wicked infringement of our rights as free and independent citizens, rights guaranteed to us by the Constitution. We further authorize the use of our names in opposition to any and all candidates for public office throughout the United States who would deny the right of self-determination to the voters of this country, particularly in the Sovereign State of New York.

"This is to be a fight to a finish against every legislator, State and national, who by their votes have betrayed the trust reposed in them by the voters. Sectarianism has no place in our national life and we cannot too strongly condemn those who seek to make this a part of the laws of this country. The Anti-Saloon League we consider a mere catspaw for those interests who seek to impose their will upon the workingmen for reasons best known to themselves, but who are unwilling to abide by the consequences of their own acts where it affects them personally."

Thomas D. Green, President of the Hotel Association of New York, speaking last night at the fortieth annual dinner of the association at the Hotel Biltmore, said in discussing prohibition that the people themselves would "probably turn the tide of bigotry and fanaticism which has cornered the Legislatures."

"It has been suggested that if the country goes 'dry,'" said Mr. Green, "there will be plenty to drink. If there is, it will not be in the hotels. It will be peddled around, no doubt by bootleggers, and heaven help the result.

"While I have done all that I could to keep this country 'wet,' it has been very little as compared to what others in this heartrending fight have been and are doing for a cause that we know to be just to the last degree. Don't get it into your heads that this is a deathbed struggle.

"What has happened is doing more good than we could have accomplished; but what we must do now is to take advantage of the altered attitude and drive our point home. We'll put an argument on every menu and in every room in the hotels in this country, and we'll do more. Don't fear, the matter is in good hands."

Dock Commissioner Murray Hulbert, another speaker, said that he was in Congress when the prohibition amendment made its appearance. The Legislatures rushed it through, he said, when men's minds were bent on winning the war, and Congress itself did not really understand what the amendment would mean to the country.

BURN $2,000,000 OF OPIUM.

Public Destruction of China's Store of the Drug Begins in Shanghai.

Copyright, 1919, by The New York Times Company.
Special Cable to THE NEW YORK TIMES

PEKING, Jan. 23.—The first public burning of opium stocks at Shanghai has commenced. The first day $2,000,000 worth was destroyed.

The sequestration of German property in China becomes effective Feb. 1.

The repatriation of enemy aliens, excluding medical men, invalids, and septuagenarians will begin March 1.

SAY THEY MUST RAISE ANTHRACITE PRICES

Operators Paint Gloomy Picture of Conditions for Senate Investigating Committee.

POTTSVILLE, Penn., Jan. 23.—The statement that anthracite coal operators do not create a surplus because such a condition would naturally lower prices was made at the first session today of the subcommittee of the United States Senate Committee on Manufactures, which is inquiring into the high price of coal and the alleged shortage of domestic sizes. Fred M. Chase, Vice President and General Manager of the Lehigh Valley Coal Company and the Coxe Brothers Company, said producers opposed running up a surplus as a matter of business protection.

E. H. Leaming, general manager of three independent collieries in the Scranton field, testified that coal producers must get more for their output or go out of business. He said his companies were operating at a loss. Officers of mining companies were emphatic in denial that there was any attempt to curtail production to keep up prices.

S. D. Dimmick, assistant to the Vice President and general manager of the Delaware, Lackawanna & Western Railroad Company, of Scranton, said the profits at some of the collieries were so small that they were considering closing some of them. High prices of labor and materials is the chief cause for the high cost of production, he said.

Charles F. Huber, President and General Manager of the Lehigh and Wilkes-Barre Coal Company, testified that only about two-thirds of the required employes could be obtained, and said that with a full force the production of coal could be increased 50 per cent. He insisted that the margin of profit was too close to permit of any price cutting. He estimated roughly the profit on a ton of coal at 60 or 65 cents.

WANTS USEFUL MONUMENTS

Labor Leader Suggested "Liberty Halls" Instead of Statues.

George W. Coleman, publicity representative of the Department of Labor, as principal speaker at a meeting to discuss labor conditions, at the public forum of the Church of the Ascension last night urged the building of "Liberty Halls" in each town and city throughout the country instead of monuments of stone or metal to the soldiers who gave their lives in the war.

Mr. Coleman said that the building of these "Liberty Halls" as monuments would be a far more fitting monument to the hero dead, and at the same time would help solve the labor problem by advantageously using the present labor surplus. The speaker declared the building industry is now $3,000,000,000 behind in buildings erected.

Joseph Schlossberg, one of the officers of the Amalgamated Clothing Workers of America, told of the winning of the clothing strike for forty-four hours a week. He asserted that the strike for a shorter working day had been decided upon by the union so that soldiers returning from the war could get their old jobs back without putting any of the other workers out or lowering their wages. These returning soldiers had stood solidly with the union, he declared, to such an extent that the employers wrote Secretary Baker complaining about the presence of soldiers in uniform at strikers' meetings.

Leon Loster, representing the International Hotel Workers, told of the waiters' strike, which has now been in progress for thirteen weeks. "All we asked," he said, "was $15 a week and a ten-hour work day. We wanted to abolish the tipping system. It has been done in Petrograd and in Berlin, and we hope it will some day be done in New York. We stand for that ideal, but the hotel proprietors with hired thugs prevent our picketing, and scores of our members for no offense at all have been sent to jail."

HEALTH BILL INDORSED.

Council of Organizations Favors Action by Congress.

A meeting of the Council of Organizations, representing 400 bodies in New York, met yesterday at the Cosmopolitan Club, 133 East Fortieth Street, and discussed ways to meet the present health emergency. It was the sense of the meeting that it was highly important that matters pertaining to health be brought to the attention of Congress for proper legislative action, especially infant hygiene.

The principal speakers were Representative Jeannette Rankin, Miss Lillian D. Wald, Chairman of the Nurses' Emergency Council; Miss Florence Kelley, Secretary of the National Consumers' League, and Dr. William J. Schieffelin, Chairman of the Citizens' Union. The speakers approved the Rankin-Robinson bill now before Congress, which is to preserve all the bureaus of industrial hygiene. Miss Rankin said she had drafted the bill after careful consideration and much discussion with those who know the subject. Mrs. Charles Cary Rumsey, Chairman of he council, urged those present to support the measure.

BANK PRESIDENT A SUICIDE.

George Howard, an Influenza Sufferer, Found Dead in Washington.

Special to The New York Times.

WASHINGTON, Jan. 23.—George Howard, President of the du Pont National Bank, and prominent in fashionable clubs and social circles, was found dead last evening in the basement hallway of the building of that bank, on du Pont Circle.

He had taken his life with a revolver, one bullet having entered his body and a second one having passed through his head. Life had been extinct several hours when the body was discovered by a colored maid.

Mr. Howard, who was 49 years old, is survived by his wife and a son, Henry Howard, 12 years old. He was a native of England and a son of Sir Henry Howard and Lady Howard, his mother being a daughter of one of the founders of the Riggs National Bank. He came to this city when a young man and had resided here for twenty years.

Fifteen years ago Mr. Howard married Mrs. Clifford Perin, who was Miss Mae Claggett before her first marriage. He was treasurer of the National Savings and Trust Company before he became President of the du Pont National Bank, and was identified with other financial institutions in this city. He held membership in the Chevy Chase Club, the Metropolitan Club, the Montgomery Club and the Alibi Club.

An attack of influenza, from which he probably had not fully recovered, was the only reason assigned for the deed.

Mayor Hague Defends Bond Issue.

Testimony was taken at the City Hall in Jersey City yesterday before Charles J. Roe, a Supreme Court Commissioner, to be submitted to the Supreme Court in certiorari proceedings to test the validity of the proposed issue by Jersey City of $2,334,000 of general improvement bonds. John A. O'Brien and other members of the Taxpayers' League who obtained the certiorari writ represented to the court that the proposed issue was to pay for expenses that should have been provided for in the tax budget. Mayor Frank Hague testified that no money raised by the sale of bonds had been used to pay current expenses of the City Hospital, and he declared that the City Hospital is carried on at a cost of $50,000 a year less than under the preceding administration. The hearing will continue next Thursday.

Lost and Found Advertisements on next to last page.

BRITISH MINERS WIN MEAL-TIME DEMAND

Controller Agrees to Proposal While Mines Are Run by the Government.

ENGINEERS GAIN POINT

Students of Labor See in Unrest a Movement to Revolutionize Working Conditions.

LONDON, Jan. 23.—The strike of the 147,000 Yorkshire coal miners who quit work today when the owners refused to meet their demands, was settled late in the day by the Coal Controller, who agreed to concede the twenty minutes "dead time" for meals while the mines are under Government control. The men are to resume work Friday.

At a conference of representatives of the employers and the engineering trade today an agreement was reached by which the men will resume work on the understanding that the conference next week will discuss the grievances of the men. The engineers' agreement includes the engineers, shipbuilders, and affiliated trades, and brings into operation a forty-seven-hour week. Other details will be arranged at the conference.

The National Federation of General Workers, representing nearly 1,000,000 men and women, at a meeting today resolved to demand a forty-hour working week.

Serious strikes and threats of more serious ones in England over disputes which ordinarily would be considered unimportant have led some students of British labor conditions to the belief that the demands are made, not in an effort to better labor conditions, but in an attempt to revolutionize the whole condition of employment. In the shipbuilding union is an active minority which demands a thirty-hour week.

A number of responsible labor leaders have declared that they are not in sympathy with continued trivial demands and they are represented as being supported by the more conservative members.

The Daily Mail, which is usually well-informed on labor questions, says:

"The extremists are a small minority, but are exceedingly active. They are in revolt, not only against capitalism, but also against the union leaders."

HAAG ON PENSIONS BOARD.

Secretary of Estimate Board Appointed by the Governor.

Special to The New York Times.

ALBANY, Jan. 23.—Governor Smith today appointed Joseph Haag, secretary of the Board of Estimate of New York, a member of the commission to inquire into the subject of retirement pensions and allowances for state and municipal officers and employés. Haag is appointed to fill the vacancy caused by the failure to qualify of Robert W. Allen.

The Governor today also signed Senator Foley's bill which will prohibit sale of liquor to men in uniform, whether they have been discharged from service or not.

The Governor received a letter today from the League to Enforce Peace requesting that he appoint a legislative committee to attend the sessions of the Atlantic Congress for a League of Nations to be held in New York Feb. 5 and 6. The letter was signed by William Howard Taft, Alton B. Parker, Governor Capper of Kansas, James W. Gerard, and Myron T. Herrick as a Committee on Legislative Invitations of the League.

A meeting of the Senate Finance Committee has been called for next Tuesday evening to consider the nominations sent to the Senate by the Governor, including that of Charles F. Rattigan for Superintendent of Prisons, Lewis F. Nixon for Superintendent of Public Works, Michael F. Walsh for Tax Commissioner, Miss Frances Perkins for member of the State Industrial Commission, and Henry Renaud for Superintendent of Elections.

RELEASE EIGHTEEN SHIPS.

Requisitioned Vessels Returned to Owners by Shipping Board.

WASHINGTON, Jan. 23.—Notices have been sent to owners of eighteen vessels requisitioned by the Shipping Board during the war that they are now released for private service. The ships constitute part of the total of several hundred which the board announced recently would be released upon their arrival in American ports. Ships and their owners as announced tonight are:

Santa Clara, American and Cuban Steamship Line.
Cornelia, A. H. Bull Steamship Company.
Argonne, Argonne Steamship Company.
William A. McKenney, Crowell & Thurlow Steamship Company.
Colusa, Grace Steamship Company of Delaware.
Lurline, Matson Navigation Corporation of California.
Munsomo, Munsomo Steamship Corporation of New York.
Esperanza, Monterey, Morro Castle, and Mexico, New York and Cuba Mail Steamship Company.
Satsuma, New York and Oriental Steamship Company of New York.
Brazos and Coamo, New York and Porto Rico Steamship Company of New York.
Ventura, Oceanic Steamship Company of San Francisco.
Craster Hall, United States Steel Products Company of New York.
Keresaspa, Kerr Navigation Corporation.
Bantu, United States Steel Products Company.

FERRY RATES ARE RAISED.

Deficit on Thirty-ninth Street Line Means Increase for Vehicles.

A schedule of increases in vehicle rates on the municipally owned ferry line from Whitehall Street, Manhattan, and Thirty-ninth Street, Brooklyn, which was proposed by John H. Delaney, Commissioner of Plants and Structures, was approved yesterday by the Board of Sinking Fund Commissioners, of which the Mayor is Chairman. Commissioner Delaney explained that the rate on the ferry is far below the rates charged on privately owned ferries, and that the route is four times as long. He declared that the present rates were inadequate, as there was a deficiency of $178,893 in the operation of the line last year. It was estimated that the new rates would produce $170,000 additional revenue to the city.

Dock Commissioner Murray Hulbert was authorized by the Board of Sinking Fund Commissioners to lease to the United States Steel Products Company the marginal street area between Twenty-eighth and Twenty-ninth Street, Brooklyn, at an annual rental of $10,518.

REFUSE WORKERS' DEMAND.

Lawrence Mill Owners Say Conditions Do Not Justify Concessions.

LAWRENCE, Mass., Jan. 23.—A mass meeting of textile workers in this city will be held at the City Hall Saturday afternoon to consider the situation resulting from the refusal of owners of large mills to grant a demand for a forty-eight-hour week, recently made upon all mills in the city.

The Pacific Mills, employing 10,000 operatives, refused the demands today. Walter E. Parker, agent of the mills, stated that a reduction in hours was not justified by business conditions or the prospects of the immediate future. Tonight John Mercer, agent of the Arlington Mills, said his company took the same stand as the Pacific Mills.

GLOBE SPRINKLERS
FIREMEN EVERY TEN FEET

How one man paid for his Globe Sprinklers

He just kept on paying his regular insurance premium but with two checks—one, made small because of Globe Sprinklers, to the insurance company—the other, to us. In three years he paid for the equipment and now the saving is clear profit.

Telephone for appointment.

GLOBE AUTOMATIC SPRINKLER CO.
Singer Building Cortlandt 6790

Fitting the Fighter FOR WORK

In the Army You Were Given the Work You Could Do.

Back in everyday life. Can you find the place that fits you—in which you will count for all that is in you?

"If I Were Twenty-one."

By William Maxwell, Vice President of Thomas A. Edison, Inc., is a guide for the returning soldier, by which he may find the place that is rightfully his in the business world.

$1.25 AT ALL BOOKSTORES

J. B. Lippincott Co., Pub., Phila.

Dobbs Hats
Fifth Avenue
620 TWO SHOPS 244
near 50th St · near 28th St

Hats, caps, gloves and canes of proper mode

RICH Gravies

THEY prevent waste because they make the meat go farther. Make yours luscious by flavoring them with plenty of the sauce with the Frenchy tang—

A-1 SAUCE

MEMORIAL WINDOW EXHIBITION

At the suggestion of many who have inspected the Medallion Window which is now on view, the exhibition will be extended until February third.

ECCLESIASTICAL DEPARTMENT
TIFFANY STUDIOS
46 WEST 23rd ST., NEW YORK

PEOPLE come here for paints, varnishes and suggestions for interior and exterior decoration.

SHERWIN-WILLIAMS PRODUCTS
Thirty-second Street
Opposite Gimbels

SECRETARY

Open for an engagement. Official in a National Bank and Trust Company for twenty years. Wide experience. Strong in detail work and a great systematizer. Secretary of a large trust company now. Address A. B. C., X 346 Times Annex.

Sixtieth Anniversary of the
PAULIST FATHERS
CHURCH OF ST. PAUL THE APOSTLE,
59th St. & Columbus Ave.

You are cordially invited to attend the celebration of Our Patronal Feast, Vespers, 8 P. M. Friday, Jan. 24th. Sermon by Rev. Bertrand L. Conway, C. S. P. High mass, 11 A. M. Saturday, Jan. 25th. Sermon by Rev. Thos. F. Burke, C. S. P.

CONCRETE WHITE
FIREPROOF CONSTRUCTION CO.
NEW YORK

E. M. GATTLE & CO
Platinumsmiths 630 FIFTH AVE Jewelers

The Jewelled Setting that is designed especially to express individuality is a Gattle creation.

Opposite St. Patrick's Cathedral

Gidding
PARIS 5TH AVE. AT 46TH ST. NEW YORK
"THE PARIS SHOP OF AMERICA"

are featuring in their Semi-Annual Clearance

GOWNS and DRESSES
for Street—Afternoon—Dinner—Dance and Formal or Informal Evening Wear

Remaining winter selections in handsome models developed from fabrics of exceptionally rich quality.

Formerly priced from $95 to $175

at $45 — $65 — $85

$2.00
It's Purchasing Value in
MEN'S SHIRTS
At Saks To-day

WE have shirts in our stocks at this price that would be considered *gems* in some shops at *Three Dollars.* According to the present market they *are* worth more than we ask. However, extensive purchases made over a year ago, gives us a big advantage which we now share with our clientele. A few materials in our present assortments of shirts

AT TWO DOLLARS

Woven Madras with Hair Line or Broad Stripings; End and End Cloths that are now impossible to obtain at this price *wholesale*; Silk Striped Madras, Crepe Cloths, Fine Mercerized Cloths that look very much like Silk, and Russian Cords—Usually confined to high-priced custom garments.

At $2—They Stand Absolutely Alone!

Saks & Company
Broadway at 34th Street

A GENUINE "PASS TO THE MARNE FRONT." IBANEZ'
The Four Horsemen of the Apocalypse
IT IS ONE NOVEL YOU MUST NOT LEAVE UNREAD
Cloth, $1.90 (postage extra). At all bookstores or may be ordered direct from
E. P. DUTTON & CO., 681 Fifth Ave., New York

105th FIELD ARTILLERY

Will the relatives and friends of members of Batteries A, B and C of above, and of BROOKLYN MEMBERS of Headquarters and Supply Companies attached thereto, please furnish at once names and communicate addresses of Overseas Boys to

SERGEANT DE SILVA
Armory, 171 Clermont Ave., Brooklyn, N. Y.

ADDITIONAL SPACE and SLEEPING accommodations needed. Charitable organization desires to rent large dwelling or floors in centre of city, near East 25th St., for its children's department. Address B 814 Times Annex.

RAILROAD EARNINGS DROP $250,000,000

Estimated Total for Year Under Government Operation Is $713,000,000.

WAGE INCREASE BIG ITEM

Added $636,000,000 to Operating Expenses—Heavy Decrease in December Traffic.

WASHINGTON, Jan. 23.—Railroads in 1918 under Government control and unusual war conditions earned about $713,000,000, or $250,000,000 less than in 1917, $370,000,000 less than in the record year of 1916, and about the same as in 1915.

This became apparent today on the basis of definite reports to the Interstate Commerce Commission of earnings of 195 principal railroads—those having annual operating revenues of more than $1,000,000—for eleven months and unofficial calculation of December earnings, which Railroad Administration reports indicate will be considerably smaller than those of the preceding months. Although subject to slight revision, the figures afforded the first public view of the results of railway operations last year, so far as earnings are concerned.

Receipts from freight, passenger, express and other transportation during the year amounted to approximately $4,873,000,000, or $832,000,000 more than in the previous year. Operating expenses jumped to about $3,971,000,000, or about $1,119,000,000 more than in the preceding year.

Preliminary reports to the railroad administration indicate that freight traffic fell off in December, with the virtual stopping of great food shipments destined for Europe and the cessation of the hauling of other war material, while expenses could not be reduced materially. This condition sent the net earnings, or railway operating income, which has been declining steadily since the record month of last July, to probably $25,000,000 or $30,000,000, officials believe. This may be compared to income of $59,204,000 in December of 1917, when blizzards and curtailment of traffic sent earnings to what was then considered a very low record.

The outstanding features of the railway earnings situation last year were that freight and passenger rates were increased to yield about $900,000,000 annually, or $450,000,000, in the six months during which they were effective, while wage advances added $636,000,000 to operating expenses. These are the latest estimates of railroad administration accountants, but are not considered final. Wages particularly may prove to amount to more than is now believed.

The Railroad Administration accountants now report that in 1918 the $1,710,000,000 payroll of the year previous was increased 37 per cent., and that consequently $2,346,000,000 was paid out last year to the 2,000,000 railway employes. Many wage increases were effective for only the latter part of the year, and if these run through the present year, even without other additions which may come from actions on pending applications for more pay, they would make $784,000,000 additional wages. The wage level at the end of 1918 was a little more than 45 per cent. higher than at the beginning of the year, when the Government assumed control.

Prospects for improvement of the earnings situation this year depend mainly on whether business during the readjustment period continues active, and gives a large volume of freight traffic. Indications point to a reduction of traffic, and consequently to reduced earnings, according to the Railroad Administration. Director General Hines has stated that no consideration was being given to any rate increase, but he believes no general reductions can be made this year.

These facts bear only an indirect relation to the Government's deficit, estimated at $196,000,000. This represents the difference between the net income received by th erailroads and the aggregate, calculated at a little lsss than $900,000,000, which the Government guarantees the roads for the year.

Neither does this take into consideration the expenditures of about $588,000,000 last year for capital purposes—to make permanent improvements, and buy cars and locomotives.

Held for Armenian Massacres.

PARIS, Jan. 23, (Havas.)—General Kiamil Malmoud Pasha, who is said to have been responsible for massacres of Greeks and Armenians, has been arrested, according to a report received here from Constantinople.

SWIFT WOULD KEEP MEAT PRICES FIXED

Continued from Page 1, Column 2.

recently purchased a small holding in a Washington hotel.

As to the proposed bill, Mr. Swift said that its enactment would cripple the packing industry and add as a consequence to the present cost of foodstuffs. The bill, he asserted, was founded upon a misconception of the industry and the service it renders to the public.

"Such legislation is drastic and unprecedented and amounts practically to class legislation," he said.

"After an investigation of over a year," added Mr. Swift, "the Trade Commission is unable to deny that the profits of the packers are so small they could be wiped out without affecting the price of livestock or the price of meat by more than a fraction of a cent a pound. It is difficult to see how this profit could be lower and there is no business that is conducted on such a narrow margin.

"This profit also fluctuates from week to week and often becomes a loss. During twenty-one weeks of the year ending June 30, 1918, for example, Swift & Co. either made no money at all or suffered an actual loss on its beef operations. If there were a combination it would be worthless if it could not prevent losses and if it would not result in more than a bare minimum living profit.

"The only thing that is wrong with the packing business is the public impression that something is wrong. If that impression, which has been created by misstatements and the inflaming of public prejudices, could be remedied, the need for all this legislation would also be remedied."

As to the 7,000 Swift refrigerator cars which the bill might bring under Government ownership, Mr. Swift said: "We have only 80 per cent. of our requirements for our business, and they are a losing proposition financially at present."

The witness said that he would have no objection to Government purchase of the cars if efficient service could be guaranteed.

Discussing the Federal Trade Commission investigation, the witness said:

"Scraps of paper and certain letters from files were taken to maintain their contention, whereas, if we had had an opportunity to explain or introduce evidence we could have shown to any fair-minded person that there is real competition in the business and that no irregular arrangements exist.

"The live stock producer is inclined to think he is underpaid for his product; the consumer is pretty sure to think his meat is costing too high. The packer, a third element, only expects fair play between the two.

"I can well remember when I paid 4 cents a pound for good live cattle and the cattle man was satisfied. Today we are paying from 14 to 18 cents and nobody is satisfied."

The only outside interest Swift & Co. has, the witness said, was in a number of small banks that had to be established near the stock yards to help finance the cattlemen.

TO CALL BURLESON IN WIRE INQUIRY

Will Be Last Witness Before Committee—Koons Fears Labor Troubles for Companies.

Special to The New York Times.

WASHINGTON, Jan. 23.—Postmaster General Burleson will be the last and only additional witness the House Committee on Post Offices and Post Roads will hear on the Moon resolution, designed to extend the period of governmental regulation of telegraphs and telephones. The committee decided this evening to ask the Postmaster General to testify next Tuesday morning. Mr. Burleson said he would appear.

All the Republicans and a few of the Democrats among the members who have been attending the hearings are against the plan. There are thirty Democrats on the committee, as opposed to nine Republicans.

John C. Koons, First Assistant Postmaster General,, supported the resolution before the committee this afternoon. He asked that a definite time for returning the wire system to private ownership be inserted in the resolution, which in its present form simply extends the control until Congress orders otherwise.

"This proposed amendment is important," he said, "so that we can arrange proper operation during the time given to us, and so that the owners may know when the systems will be given back to them."

"What about April 1 for the return?" asked Representative Ramseyer of Iowa.

"Too soon," replied Mr. Koons.

"But don't you think it might be done as soon as possible?"

"If the companies could operate the systems as economically as the Government I might answer yes, but labor troubles are impending," was Mr. Koons's answer.

"Do you fear a Bolshevist movement in this country?" Mr. Ramseyer asked.

"I have more confidence in our Government than that," replied Mr. Koons. "There would be nothing like that, but there's no question that labor conditions may be very serious."

He said the Government would be in a better position to handle the labor situation than private companies, and the employes probably would respect the Government more.

Another witness was Sam Small, ex-President of the International Commercial Operators' Association. He said he was for Government ownership of the telegraph lines, but declared that under the present control the system had been a "crime" in its administration.

Protests against extension of control were made by Montana, New Mexico, and Vermont State Commissions.

CHEAPER BUTTER AND EGGS

Prices Drop All Over Country—Meats to Follow, Says Dr. Day.

The price of butter has been dropping steadily in the last three weeks both here and in other parts of the country, due, it was pointed out yesterday, to overproduction for export and the absence of cold weather. Butter has been quoted in the last few days at 57 cents a pound, a drop in three weeks of about 20 cents. The prediction is, Dr. Jonathan C. Day, Commissioner of Foods and Markets, said yesterday, that there will be a corresponding fall in the price of eggs.

"Everything is favoring a drop in the price of butter and fresh eggs," Dr. Day said, "and a similar drop may be expected in meats, though this drop will be more gradual. I am informed that there are many dozens of refrigerator cars sidetracked out in the Jersey meadows containing meat that was to have been shipped abroad. Before the armistice was signed a shortage in butter and eggs was anticipated, but now the opposite is true.

CHICAGO, Jan. 23.—Butter dropped 5 cents a pound wholesale today. This makes a total fall of 15 cents a pound in less than two weeks. Wholesale trade in butter was described as not merely demoralized but paralyzed. Demand both foreign and domestic was almost at the zero point. Stoppage of Government and foreign buying as a result of cheap supplies abroad, especially from Australian and South America, started the decline. Excessive high prices in the domestic trade did the rest.

Heavy Influenza Toll in Jamaica.

Special Cable to THE NEW YORK TIMES.

KINGSTON, Jamaica, Jan. 23.—Government statistics show an increase of 160 per cent. in deaths from October to December while Spanish influenza was raging. During the last quarter of 1917 there were 5,699 deaths, and during the corresponding period last year there were 13,373 deaths. It is estimated that more than one-third of the population was affected by the epidemic, which is now ended.

HOOVER ANSWERS SENATORS.

Also Tells Farmers He Is Willing to End Pork Agreement.

PARIS, Jan. 23.—Herbert C. Hoover, the Food Administrator, made a statement today in reply to criticisms of him in the United States Senate during a recent debate.

"I apparently emerge in a new light as the friend of the Chicago packers," said Mr. Hoover. "At the same time the mail brings a report from Swift & Co. blaming the Food Administration for reducing their profits by $10,000,000 during the last year. I do not imagine that the packers would appreciate a wide circle of such friends.

"I notice also that I committed a crime by holding the October joint conference of farmers and representatives of forty small packers, as well as the big packers, together with representatives of allied Governments for the purpose of settling on a price for exports of pork that would give the American farmer a square deal and a distribution of orders that would protect the small packers.

"We have even tried to secure the continuance of these war arrangements through the armistice period and the opening of other markets, because the American farmer did his duty and produced goods.

"If the American farmer and the small packer now feel that these arrangements are wrong it would be the greatest burden off our shoulders if we could know it quickly. The British Government is particularly anxious to be relieved from these arrangements."

COLVER DEFENDS REPORT.

DENVER, Col., Jan. 23.—William B. Colver, Chairman of the Federal Trade Commission, discussing the commission's report on the packing industry before the convention of the American National Live Stock Association today, said that the packers devoted themselves to criticism of the commission itself but did not deny the facts contained in the report.

"They criticise the language in which the report was written," he said, "but I failed to see what difference that makes. They can't deny the facts, because they were obtained from their own files. They say we were not fair because we did not let their attorneys in to cross-examine witnesses and look into the papers we had. But those papers were taken from their own files and they had examined them long ago. What they wanted was to find out what papers we had got hold of."

Mr. Colver said that if the commission had treated the packers as defendants it would have been criticised then on the ground that the investigation was unfair because the packers were being prosecuted.

"We did not consider the packers, or any one else, as defendants," he said. "We had no prejudice against them or any one. We merely set out to discover the facts in the food situation, and no one has yet denied that our report does not contain those facts.

"When we began our investigation we submitted questionnaires to the packers and asked them for suggestions. They did not then suggest that they be treated as defendants or that their attorneys be permitted to be present to cross-examine witnesses. On the contrary they took the attitude that they were not concerned in the investigation, as all their business was open and above board."

WILLIAMS RESIGNS AS HEAD OF B. R. T.

Also Quits Presidency of Affiliated Corporation, Surrendering $50,000 Salary.

WILL TAKE "A LONG REST"

H. W. Taft Succeeds Garrison as Arbiter in Dispute Over Tunnel Wreck Claims.

Colonel Timothy S. Williams, for many years the executive head of the Brooklyn Rapid Transit System, has resigned the Presidency of the Brooklyn Rapid Transit Company and the Presidency of the New York Municipal Railway Corporation, two of the three B. R. T. companies now in the hands of a receiver. Of the third company in the receiver's hands, the New York Consolidated Railroad Company, Colonel Williams was only a Director. By giving up the Presidency of the two companies Colonel Williams gives up a salary of $50,000 a year. He will retain, however, the Presidency of five B. R. T. surface car lines, the Presidency of the Bridge Operating Company and of the Transit Development Company, for serving at the head of all of which he receives a salary of $25,000 a year. He gave as the reason for resigning his desire to take a long rest. He has arranged to go away about Feb. 1.

The fact that Colonel Williams had resigned became known yesterday morning when his letter to Receiver Lindley M. Garrison and Mr. Garrison's reply were given out at the B. R. T. Building, 85 Clinton Street. In his letter Colonel Williams wrote:

> The receivership of the Brooklyn Rapid Transit Company and the New York Municipal Railway Corporation automatically severed me from administrative responsibility and duties with reference to those companies, but, as you know, I have been on hand since your appointment as receiver to assist you in every way possible and to relieve you of certain routine duties which you have assigned me. I am much in need of a long rest, and I therefore ask that you will release me from all duties and responsibilities affecting the operations of these two companies. If convenient to you I should like to have this request take effect not later than Jan. 31, for I am planning to go away for a rest at that time.

To this letter, Mr. Garrison made the following reply:

> I am just in receipt of your letter of Jan. 22, 1919. You understand, of course, that the appointment of myself as receiver does not automatically or in any other way affect the corporation organization, by which I mean that the officers of the corporation elected by the Directors or otherwise are not affected, excepting to the extent that their salaries cease and they no longer have control of the corporate finances or of property, the latter being transferred by the Court's order to the receiver.
>
> Since, on Dec. 31, 1918, when I took possession under the Court's order, you expressed the same sentiment that is contained in your letter of Jan. 22, and since you have remained at my request since that time in order to help me, I have, of course, been looking about for some one to assist me in the operation of the properties and I hope to be able to secure some one and be able to relieve you by the time mentioned in your letter.
>
> I cannot let this opportunity pass without expressing to you my sincere appreciation of the fidelity, ability, and energy with which you have assisted me in the existing complex and difficult situation with which my duties require me to become acquainted.
>
> I thank you most heartily, and I wish you every measure of good health and good fortune.

Before he left the B. R. T. Building Colonel Williams was asked if he had any other reason for resigning than the one given in the letter, and he was asked also where he was going on his vacation. He replied that he thought he would better make no comment on the resignation and he did not care to say anything about his vacation plans. Mr. Garrison was not at the receiver's office yesterday, but it was said there that he would have nothing to add to his letter to Colonel Williams.

Any plans that Colonel Williams may have made for a vacation must be subject to the date fixed for his trial and that of other B. R. T. officials and employes on the charge of manslaughter growing out of the Malbone Street tunnel wreck on Nov. 1. The defendants applied to Supreme Court Justice Callaghan in Brooklyn a few days ago to have the trial held in another county as far distant from Kings County as possible because, the defendants contended, the feeling against the B. R. T. and its officials was so strong in that county that a fair trial there was impossible. Justice Callaghan has the case still under consideration.

Colonel Williams has been connected with what is known now as the B. R. T. system for a few months less than twenty-five years. He was born in Ithaca, N. Y., in 1862. After being graduated from Cornell University in the class of 1884, he came to New York and became a reporter on the old Commercial Advertiser.

Ultimately he left newspaper work to become private secretary to Governor Hill. Governor Flower retained him. When Flower retired from the Governorship and undertook the reorganization of the Long Island Traction Company, out of which grew the B. R. T. system, Williams was made Secretary of the Reorganization Committee. That was in the Spring of 1895. A few months later he was made Secretary and Treasurer of the Brooklyn Heights Railroad Company, and when the Brooklyn Rapid Transit Company was organized he was made a Director, and Secretary and Treasurer. In 1900, he became Vice President of the B. R. T. and its constituent companies, and, in 1911, he succeeded Edwin W. Winter as President.

To settle the dispute which has arisen between the B. R. T. and the city over the settlement of the claims growing out of the Malbone Street tunnel wreck, a Board of Arbitration was appointed. The B. R. T. wished the city, as its partner in the subway, to pay half the amount of the allowed claims. The city declined to do so. The contract, under the dual subway system, provides that, when a dispute arises between the city and company over items of expenditures, the dispute shall be arbitrated. The original Board consisted of Charles E. Hughes, appointed by Frank H. Hiscock, Chief Judge of the Court of Appeals; Louis Marshall, appointed by the Subway Commission, and Lindley M. Garrison, appointed by the B. R. T. Yesterday Henry W. Taft was appointed to take the place of Mr. Garrison.

Paul A. Schmidt, a lawyer living at 1034 East Seventeenth Street, Brooklyn, with an office at 87 Nassau Street, Manhattan, was arraigned before Magistrate McClusky in the Flatbush Police Court yesterday, charged with violating a city ordinance in having ridden on the rear platform of a Brighton Beach elevated train yesterday morning. Schmidt pleaded guilty, saying that at the Boerum Place station a station guard had permitted him and a dozen others to get on the rear platform. The car was so crowded, Schmidt said, that it was impossible for him to get inside. At the Franklin Avenue station a special officer of the railroad company arrested him. The Magistrate said he would investigate the so-called herding of passengers on the rear platforms of elevated trains, and discharged Mr. Schmidt.

CUT OUT PARK'S DEAD TREES

More Than 3,000 Removed—Wood to Go to the Poor.

Philip Berolzheimer, Park Commissioner of Manhattan and Richmond, in a statement yesterday said that the Park Department was concentrating all its forces on the removal of a large amount of dead wood which had accumulated in the parks for the last few years.

"Already over 3,000 dead trees have been removed," he said, "but not until a very careful examination had been made of each individual one to ascertain whether the tree was beyond saving. Some of this wood will be distributed, with the consent and approval of Mayor Hylan, to poor people through the Fuel Committee of the Mayor's Committee of Women on National Defense. The dates for distribution will be announced later. There will be stations for distribution at Seventy-seventh Street and Riverside Drive, Ninety-seventh Street and Central Park and Fort Washington Park."

Mr. Berolzheimer announced the establishment of a nursery in Silver Lake Park in Staten Island for the purpose of growing trees, shrubs, and plants to restore the parks.

"For the immediate present," he said, "about eight acres of land, already cleared and prepared, will be planted. By next Fall it is hoped that a considerable supply of perennials will be available with which to rebuild the several herbaceous beds in the parks of the city."

AGITATION AGAINST JEWS.

Hostile Movement Reported from South American Cities.

BUENOS AIRES, Jan. 23.—A campaign against Jewish residents is in progress in several South American cities. Billboards in Buenos Aires have been covered with the inscription, "Down with the Jews."

The Zionist fraternity yesterday placarded the city with posters "in the name of 150,000 Israelites." These posters declared that the Jews were persecuted by "white guards" in the recent outbreak, and appealed to the people of Argentina and foreign residents for justice "against these unjust persecutions."

Today every poster was covered by another, typographically identical, blaming Russian Jews for the recent outbreak, as well as "the anarchistic outbreak" in 1910, and demanding that the Government "rid the nation of this Jewish pest."

The Zionist fraternity has retained legal advisers and is appealing to the police and Government against the continuation of these persecutions.

There is an anti-Jewish movement also in Montevideo, which has taken the form of opposition to certain Jewish rites, and news dispatches from Chile report an agitation against the Jews there.

CHAUFFEUR FOUND GUILTY.

When Max Katz, a chauffeur, pleaded guilty of assault in causing the death of John Simpson at Forty-eighth Street and Eighth Avenue, Judge McIntyre said in General Sessions yesterday:

"I have determined to make an example of these villainous chauffeurs who recklessly disregard human life. A pedestrian takes chances with his life in crossing a street, and some chauffeurs seem to feel that they are monarchs of all they survey, and that they can kill old and young with impunity. The speeding chauffeurs often insult those who protest against their recklessness. This reckless speeding has resulted in great loss of life, and I am going to put a stop to it, if I can."

Katz will be sentenced for his crime on Jan. 28.

FOOD RELIEF BILL AGAIN ATTACKED

Continued from Page 1, Column 1.

cable dispatch from Europe, on the strength of which Senators in tumultuous haste fall over each other to announce support of it. There is no need for the President to be at home; he can vote us much better abroad, because it possesses novelty. I will no longer lend my voice or my vote here to being the Good Samaritan of the world.

"Don Quixote is abroad now, the knight errant of the world, largely fighting windmills. It is the toss-up of a coin which one is Sancho Panza, whether it is Colonel House or the other fellow. But it takes money. There's where a modern Don Quixote is a more expensive character than the one of the fifteenth century literature.

"France can take care of herself. A cable came across last week in which it was stated that work was offered Belgians. They have been living on Hoover's charity so long they did not care to work. They declined work because they knew they would be fed anyway."

Surplus Stocks of Foodstuffs.

Senator Calder of New York spoke of the surplus stocks of foodstuffs in the warehouses of America after the armistice was signed as being "far beyond the expectations of any one."

"If things were normal and the fixing of prices were not in the hands of the Government," he said, "the people could buy necessities today at about half the price they are paying. Europe has stopped buying from us because it can buy cheaper elsewhere. Europe can buy Argentina wheat at $1.29 a bushel and Australian wheat at $1.14 a bushel while American wheat is $2.26, the price fixed by the Food Administration. Corn in Chicago sells at $1.23 a bushel, while the prize in Argentina is half that. In oats, rye, and other products, too, there is the same variance in price.

"The astonishing information came to me in New York a few days ago that 750,000 barrels of flour were in the storehouses and that the oversupply was so alarming that flour merchants were offering to sell at a price lower than that agreed upon with the Food Administration. Hogs are being offered to packers at less than the guaranteed price of $17.50 a hundred pounds, but the packers don't dare to buy at the lower prices because of the arrangement with the Food Administration.

"The Food Administration formed a corporation under the laws of Delaware called the Sugar Equalization Board, and bought up the entire crop of Cuban cane sugar. The board pays the sugar producers 5½ cents a pound in Cuba, making the cost 6.9 cents duty paid and delivered to refiners along the Atlantic coast. The board, instead of selling to the market at 6.9 cents a pound, charges 7.28 cents, making a clear profit of .38 of a cent a pound. If this is kept up the board will make a clear profit of $30,000,000 this year on sugar. This may be regarded as a consumption tax on the people."

Senator Cummins challenged the wisdom of the United States joining Great Britain and other European powers in establishing, as he said, "at least ten new sovereignties surrounding the old German Empire." He would vote against any appropriation, he said, embracing such a scheme.

Opposes "New Nationalism."

"The $100,000,000 appropriation is said to be essential to prevent the spread of Bolshevism and make effective the creation of new nations," said the Iowa Senator. "I do not agree with the President that this nation must do as much for other nations as it does for itself. This new nationalism does not appeal to me.

"There are many things to be done before we assume guardianship over the entire world. I insist that we do not ratify in advance the plan to guarantee the existence and maintenance of these new sovereignties of eastern Europe. There is no objection if Great Britain, France and Italy do that. It is no business of ours. We have one guarantee of that kind now relating to Cuba.

"It will be an evil day when the United States shall bind herself to send her army and navy to the remotest parts of the earth to reduce some nation that has broken her obligations. We must not leave the problem of our own country and take up the controversies of others. The German problem is not involved in this appropriation. If it were I would favor it."

Senator Penrose read into the record a telegram from C. H. Canby, a former President of the Chicago Board of Trade, saying he had it on reliable authority that $20,000,000 of the $100,000,000 asked for in the Anti-Famine bill had already been spent by Mr. Hoover. He asked Senator Martin, in charge of the bill, to ascertain if this was true.

Senator Jones of Washington presented telegrams from Mayor Hanson and other officials of Seattle denying a statement made recently by Senator Johnson of California, Republican, in opposing the bill, that former soldiers had participated in unemployment riots at Seattle. The telegrams stated, however, that discharged soldiers and sailors were in Seattle without employment. In reply, Senator Johnson said his statement was based solely on newspaper dispatches.

Lost and Found Advertisements on next to last page.

A Comparative Statement

covering the period 1914-1918 taken from reports at the end of each year to the Comptroller of the Currency by the Citizens National Bank, together with the annual dividends paid.

Date	Capital	Surplus & Undiv. Profits	Annual Dividends Paid	Deposits	Total Resources
Dec. 31, 1914	2,550,000	2,133,198	204,000	25,718,193	32,457,388
Dec. 31, 1915	2,550,000	2,250,280	204,000	29,907,656	36,931,721
Dec. 27, 1916	2,550,000	2,462,118	204,000	30,786,482	37,997,623
Dec. 31, 1917	2,550,000	2,667,212	293,250	36,215,179	46,379,510
Dec. 31, 1918	2,550,000	3,097,956	306,000	43,056,155	52,212,836

THE
CITIZENS NATIONAL BANK
OF NEW YORK *Established 1851* 320 BROADWAY

TO-DAY and SATURDAY

A Most Unusual Sale of

Women's and Misses' Boots

At Sharply Reduced Prices

Our Regular $8.00 Shoes	Reduced to	$ 5.95
Our Regular $10.00 Shoes	Reduced to	7.45
Our Regular $11.00 and $12.00 Shoes	Reduced to	8.85
Our Regular $12.50 and $13.50 Shoes	Reduced to	10.85

This sale differs entirely from one in which a reduced price is quoted to clean up broken lots. Your size is here, your width is here in at least thirty distinct styles, each and every one made according to a standard of workmanship established to meet the requirements of a very critical clientele.

The Leathers and Combinations:

Grey or Brown Buckskin, Patent Coltskin, Dark Russia Calfskin, Black Kidskin, Gun Metal and Colored Kidskin.

Broadway **Saks & Company** at 34th St.

Annual Sale of

FRANKLIN SIMON

Boys' Overcoats

10 to 18 years

Liberal Reductions on Liberal Selections!

Boys' Overcoats reduced to $15.00
Formerly $18.75 to $33.00

Overcoats & Mackinaws reduced to $8.00
Formerly $12.75 to $17.00

The range of choice embraces slip-on and belted back models, with clever ideas in pockets, tailored in substantial gray, brown, and heather fabrics and flannel or worsted lined to give extra warmth.

Sale *of* Sweaters
for YOUTHS *and* BOYS
Sizes 28 to 36 chest
Reduced to $4.50 *Were $7.95*

Pure worsted heavy shaker knit sweater coats, in navy, Oxford, maroon and green heather, with shawl roll collar.

BOYS' SHOPS—Fifth Floor

Franklin Simon & Co.
Fifth Avenue, 37th and 38th Streets

R. H. Macy & Co.'s Attractions Are Price—Quality—Service.

Macy's

Herald Square,
Broadway, 34th to 35th St.
We Sell Dependable Merchandise at Prices Lower Than Any Other Store, but for Cash Only.

Store opens 9:00 A. M. and closes 5:30 P. M.

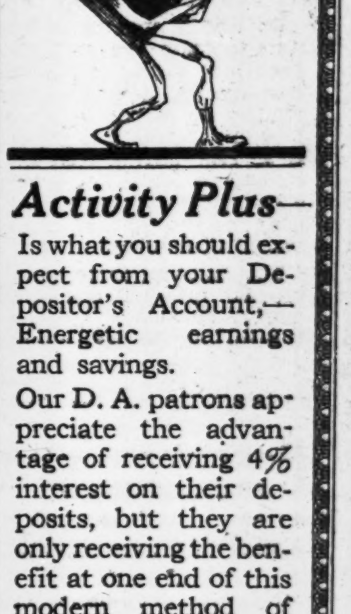

Activity Plus—

Is what you should expect from your Depositor's Account,—Energetic earnings and savings.

Our D. A. patrons appreciate the advantage of receiving 4% interest on their deposits, but they are only receiving the benefit at one end of this modern method of purchasing unless they keep their account continually active.

6% saved as well as 4% earned is an economy feature to consider and that is what you do save by purchasing here, for our prices are at least 6% less than elsewhere. Make your account save as well as earn.

The Depositor's Account

is as simple as it is convenient and you can become a depositor without the red tape often demanded by other banking institutions. The Depositor's Account is a private bank supervised by the State of New York.

Just deposit whatever sum you desire, your signature is recorded, you are given a card bearing your D. A. number. No references or letters are necessary. You handle the transaction independently.

Order your purchases charged against this account and receive a quarterly statement of what your account has earned, as well as a monthly statement of what you have spent. You may withdraw your money in whole or part upon demand.

Ask for Particulars.

R. H. Macy & Co. Depositors' Account Dept., Private Bankers, under the supervision of the Superintendent of Banks of the State of New York.

Macy's—Main Floor, Balcony, 34th St.

Snoopin'!

Yes, we make it our business to go below surface appearances and where substantial worth is lacking we substitute the finer grade of upholstery.

We seldom just re-cover furniture, but renew it and often make it better than new. For instance, furniture of high grade appearance may have but a tow filling or too few springs. We substitute hair or moss filling, use extra springs and give added strength to your furniture.

A High Standard

is maintained, for our staff of skilled workmen has been with us for years. All work is done in hygienic sunlit workrooms, here on the premises.

Our estimators will call upon request to give quotations. We shall be delighted to suggest color schemes and fabrics for draperies, wall coverings or cushions. We make slip-on covers, shades and awnings.

Macy's—Fourth Floor, 35th St., Rear.

15 Reasons

Why First Mortgages Guaranteed by This Company Are the Best Investment for Prudent People.

15

Trustees have had many unpleasant experiences during the last few years, both with high class bonds and with unguaranteed mortgages. The better the quality of the bonds, often the greater the depreciation in price. With the falling off in real estate values the unguaranteed mortgages frequently have had to be foreclosed and the investor has become the owner of the real estate.

Not so the 38,000 trustees, individuals and corporate lenders who have held the guaranteed mortgages of this Company. Not one of them has had to mark down his principal or had to wait for his interest or has had to buy in the real estate at foreclosure sale.

We believe that for a long time to come, and until New York real estate in general takes on a very different aspect, prudent people will decline to take unguaranteed mortgages or to risk buying even high class bonds, but will make such a demand for guaranteed mortgages that we cannot supply their wants.

This means more money brought into the real estate market and better times, we believe, for the real estate owner.

No investor has ever lost a dollar.

BOND & MORTGAGE GUARANTEE CO.

Capital and Surplus, $10,000,000

176 Broadway, New York
175 Remsen St., 196 Montague St., B'klyn
350 Fulton St., Jamaica

"Works of Masters"
UNRESTRICTED SALES OF EXTRAORDINARY IMPORTANCE

AMERICAN ART GALLERIES
MADISON SQUARE SOUTH NEW YORK CITY

ON FREE PUBLIC VIEW
9 A. M. Until 6 P. M.

The Notable Collection of Beautiful Old Chinese Porcelains

Rare Jades and other Hard Stones, Antique Bronzes, Tang, Han, Sung, and Ming Pottery, Enamels and other

Oriental Art Treasures

Collected by the Widely Known Connoisseur, the late

Rufus E. Moore

To be sold by direction of the executors

On the Afternoons of January 27th, 28th, 29th, 30th, 31st and February 1st and 3rd

AT THE
AMERICAN ART GALLERIES

*** Descriptive Catalogue illustrated by color plates and half-tone reproductions mailed to applicants on receipt of One Dollar.

ALSO ON FREE VIEW
The Important

INGLIS-MORTEN-LAWRENCE COLLECTIONS AMERICAN AND FOREIGN PAINTINGS

By Celebrated Masters of the Modern Schools
THE COMBINED COLLECTION TO BE SOLD
WEDNESDAY EVENING NEXT
January 29th
IN THE GRAND BALL ROOM OF THE PLAZA

(Admission by card, to be had free, of the managers.)

*** Illustrated Catalogue mailed on receipt of One Dollar.

The Sales Will Be Conducted by
MR. THOMAS E. KIRBY
and his Assistants, of the
AMERICAN ART ASSOCIATION,
Managers,
2, 4 and 6 East 23d St., Madison Sq. So.

Retailer's 35c Grade

Coffee

In 5 Lb. Lots and up
From Wholesaler Direct to You
BEAN OR GROUND

27c Lb.

Come direct to wholesale headquarters, save delivery expenses and retailer's profits. Get the most delicious coffee your money ever bought. Delivered to Your Door at 29c lb.

Satisfaction or Money Back.

Gillies Coffee Co.

233-239 WASHINGTON STREET, NEW YORK.
Between Park Place and Barclay Street.
Phone Barclay 9857. Established 79 Years.

The Supply of
SCOTCH WHISKEY
Is Limited & High Priced. Try
OLD BUSHMILLS
11 year old all malt
IMPORTED WHISKEY
It is like fine old Liqueur-Scotch with less smoky taste.
ALEX D SHAW & CO NY
12 Stone St. Tel. 8070 Bowl. Green

FIX 44-HOUR WEEK FOR CLOTHING TRADE

Advisory Board Sends 55,000 Strikers Back to Work—Will Pass on Wages Later.

SUGGESTS FULL INQUIRY

Also Recommends That Machinery Be Provided for Settling Future Disputes.

Louis Marshall, a member of the Advisory Board in the strike of 55,000 members of the Amalgamated Clothing Workers against the American Men's and Boys' Clothing Manufacturers' Association, announced yesterday that the commission had decided in favor of the union's demands for a forty-four-hour working week, and had advised the workers to return to their places in the shops. About 75,000 men and women are affected by the decision in New York City and vicinity and probably 250,000 workers throughout the country. The strike had been on for three months.

At the request of the union and the manufacturers' association an advisory board, made up of Dr. William Z. Ripley, Administrator of Labor Standards on Army Clothing; Professor Felix Frankfurter, Chairman of the War Labor Policies Board, and Louis Marshall, entered the controversy in an effort to end the strike. The board met yesterday at the Bar Association, the union represented by Sidney Hillman and the manufacturers by Max H. Friedman.

The recommendations of the board follow:

First—The adoption of a forty-four hour week to begin from the date when work shall be resumed. In this connection the hope is earnestly entertained that this precedent be recognized throughout the industry, in view of the desirability of bringing about its proper standardization. It would be regarded as unfortunate if the hours of labor should vary in this industry in the several important centres where it is extensively conducted.

Second—In view of the absence of any reliable data indicating the existing basis of compensation to the employes and the cost of living to which they are now subjected, it is impossible to reach any satisfactory conclusion without first obtaining the result of an inquiry and collation of facts by a skilled investigator. It is therefore recommended that such an investigator be designated by this board, at the expense of both parties to this controversy, to proceed forthwith to make the necessary inquiry and to report the facts as ascertained to the board for further action.

Third. The board recognizes the importance, to employer and employed alike, of the formulation of principals and the establishment of machinery calculated to carry them into effect, which will result in improvement as far as efficiency, discipline and production are concerned. To deal adequately with these problems will likewise require careful study by this board, the assistance and opinions of those who have had experience in dealing with these phases of the problem, and an investigation of the bearings of the various propositions involved upon the industry in general.

Obviously a reasonable time will be required in which to take up this branch of the subject. In the meantime, the only conclusion that the board has reached is that it will be of essential importance for the parties to agree upon the selection of an impartial chairman or adviser to adjudicate upon the various questions that are certain to arise from time to time in the industry. Whatever plan may be ultimately determined upon will necessarily revolve around such a central figure.

With this preliminary report, the board is unanimously of the opinion that the employes should at once return to their posts, and that the employers shall proceed to open their shops for regular operation.

Jan. 22, 1919.

WILLIAM Z. RIPLEY,
LOUIS MARSHALL,
FELIX FRANKFURTER.

Mr. Marshall said the action of the board was unanimous and that the promptitude with which it was enabled to act was in a large degree due to the reasonable attitude of Messrs. Hillman and Friedman, and the frankness, fairness, and moderation with which they presented their respective contentions.

GARMENT STRIKE GOES ON.

Both Sides Stand Firm on Question of Discharges.

The third day of the garment workers' strike saw little change in the attitude of either side toward the chief point of difference—the right of discharge.

Cheers greeted the announcement of the settlement of the men's and boys' clothing workers' strike in the twenty-two halls where the workers on women's garments were gathered.

"We shall enter into no discussion with the manufacturers' association until they recede from their position regarding the employers' unlimited right to discharge without a board to review cases of unjustifiable discharge," said Benjamin Schlesinger, President of the International Ladies' Garment Workers' Union yesterday. "Nor is the demand by the union that complaints of unjustifiable discharge be reviewed within twenty-four hours arbitrable. There is no reason why complaints should be left to drag along for days and weeks and to become a source of irritation and stoppages."

Mr. Schlesinger added that he expected that more than 20,000 workers would have returned to work under settlements which would probably be made with independent manufacturers within three weeks.

In a statement issued by the Dress and Waist Manufacturers' Association yesterday afternoon, Morris Weiss, the President said:

"The manufacturers are asked to subscribe to a principle of 'life tenure of employment' of their workers. At a glance it must be apparent in whose interest and for what purpose this ultimatum is made. A competent, thrifty and orderly worker requires no such form of compulsion to assure her employment. She can always earn her wage. Her services have always been in demand. The columns of the newspapers have been filled with advertisements for such workers.

"The thought that she holds her place only because her employer has no right to dispense with her services is an insult to her and would properly be resented by her. It must be apparent that this ultimatum is given only in the interest of the grossly incompetent worker, who, on her merit, is unable to hold her place.

"The union has suggested arbitration. But what is there to arbitrate—the right of the employer to run his factory, to choose his workers, to dispense with the services of incompetent and disorderly employes? The manufacturers have been the victims of a system of arbitration for six years. This arbitration has driven a large number of manufacturers from business."

Y. M. C. A. TO WORK ABROAD.

William Sloane Says Overseas Service Is More Needed Than Ever.

In connection with a report that the Y. M. C. A. intended to discontinue its overseas war work and that this work would be taken over by the American Red Cross, William Sloane, Chairman of the National War Work Council of the Y. M. C. A., said last night:

"The rumor is without the slightest foundation. We have no intention of abandoning our work among the American troops and in the armies of our allies. At the time the armistice was siged, the vital necessity for service such as the Y. M. C. A. is giving abroad became more apparent than ever. The work was immediately revised to conform with the exigencies of the situation. At the present moment, the Y. M. C. A. is operating in almost innumerable ways in France, Italy, England, Russia, Mesopotamia, Egypt, and other places, giving such service to the armies and navies of the various countries as the authorities have asked. It has a great mission yet to perform. It certainly does not contemplate discontinuing its war service work and never has."

Lost and Found Advertisements on next to last page.

INFLUENZA DECREASES HERE

Copeland Offers Suggestions to Prevent Epidemic Spreading.

There was a decrease of 98 in the number of cases of influenza reported to the Department of Health in the last 24 hours. The total yesterday was 672. The deaths reported were 78, eight less than the day before.

Dr. R. S. Copeland, Health Commissioner, issued the following suggestions to the public yesterday:

"1.—The person who coughs or sneezes discharges a spray more deadly than bullets or poison gas, unless the mouth and nose are covered by a handkerchief. Spitting in public places and dry sweeping are dangerous and unlawful.

"2.—Glasses and eating utensils which have been used in restaurants and other public places, or even by members of your family, must be sterilized by washing in boiling water to destroy the germs sticking to them. To avoid infection your lips should not touch the mouthpiece of a public telephone.

"3.—The waiter whose fingers handle glasses or eating utensils soiled by use should not touch your bread, the edge of your glass, cup, plate or knife, or the bowl of your spoon.

"4.—The hands of a person who has a running nose, a cold in the head, or influenza are smeared with germs. Therefore if you must shake his hand or handle any article he has touched, avoid touching your lips, nose or eyes until you have carefully washed your hands. Never eat without first washing your hands.

"5.—Remember that the germs of influenza and pneumonia are discharged from the mouth and nose, not only of one whom you recognize as being sick, but often by a person who seems to be healthy.

"6.—To avoid infecting your child do not kiss it near its mouth. It is unsafe to kiss your child before washing your face.

"7.—Do not visit one who has influenza or pneumonia. The sick person should have a separate room and separate eating utensils.

"8.—Those who have colds or influenza risk their lives and the lives of others by going to work or to school.

"9.—Keep yourself fit by avoiding overwork and overeating, worry, fatigue, lack of sleep, and unventilated rooms in the home, shop, factory or place of amusement.

"10.—Make sure that all cases of influenza with which you come in contact are reported to the Department of Health. In this way we can better protect you by enforcing quarantine."

TO HELP SOLDIERS TO JOBS.

National Civic Federation Takes Up Question at Meeting.

Ralph M. Easley, Chairman of the Executive Council of the National Civic Federation, announced yesterday that a special meeting, called by William Jay Schieffelin, Chairman of the Committee on National Defense, was held yesterday afternoon at the Midday Club, at 25 Broad Street.

The purpose of the meeting was to consider the practicability and value of the American Soldiers and Sailors' Protective Association and to consider also the economic questions involved in the present system of demobilization, and the methods of enlisting the co-operation of the United States Employment Service, the War Camp Community Service, and the Red Cross to obtain employment and relief for the discharged soldiers.

A committee was appointed to investigate the administration of the Soldiers and Sailors' Protective Association and a sub-committee was chosen to visit the headquarters of the association and to confer with its heads on its organization and methods.

This sub-committee will report its work to the larger committee at a meeting today at the office of the Civic Federation, 1 Madison Avenue. On the committee are William Jay Schieffelin, Chairman; August Belmont, Otto H. Kahn, Emerson McMillin, Louis B. Schram, Maude Wetmore, John Golden, James Bertram, Percy Straus, Lawrence F. Abbott, and Gertrude Robinson Smith. The last four mentioned names are on the sub-committee. Others who were present were Cornelius N. Bliss, Jr., James W. Sullivan, Haley Fiske, and Wheeler P. Bloodgood.

OBJECT TO COPELAND PLAN.

Council of Organizations Oppose Transfer of Dr. Harris's Division.

A resolution protesting against Health Commissioner R. S. Copeland's plan to remove the Division of Industrial Hygiene from the Bureau of Preventable Diseases was passed yesterday at a meeting of the Council of Organizations, comprising, it was said, 500 women's organizations. The meeting was held at the Cosmopolitan Club, 133 East Fortieth Street. The speakers who urged that it would be unjust and inefficient to withdraw the division from the bureau of which Dr. Louis I. Harris is director were William Jay Schieffelin, Pauline Goldmark, Dr. George M. Price and Sadie American. Congresswoman Jeannette Rankin, Lillian Wald, Frances Perkins and Florence Kelley spoke on the Rankin-Robinson bill pending in Washington, as well as on industrial readjustment and the nursing situation.

Miss Goldmark demanded that Commissioner Copeland refrain from in any way "crippling the work that Dr. Harris has done for three years." Mr. Schieffelin thought that if it were true, as Commissioner Copeland suggested, that Dr. Harris was overworked, he ought to have adequate assistance in the Division of Industrial Hygiene so that the work might remain under control of an expert in the field of industrial work.

What's in a name? A lot—*says Bobby* when it's

POST TOASTIES
(MADE OF CORN)

Post Toasties

We are Loaning

in Queens and Nassau on improved property. Rates and charges reasonable.

First Mortgage Guarantee Co.
Bridge Plaza, Long Island City, N. Y.

THE TIMES IN HARLEM

Advertisements and subscriptions for The New York Times are received at The Times Harlem office, 2,109 Seventh Avenue, a few doors north of 125th Street.

CONGRESS CONTROL OF LABOR IS URGED

Only Solution of Problem Here, Says Australian Labor Minister.

SEES AMERICA FAR BEHIND

Says We Are Only Now Considering Principles Long Conceded in Other Countries.

G. S. Beebe, Minister of Labor and Industry in the New South Wales Government and a labor leader in Australia, who has reached New York after several months in the United States studying the industrial situation and labor problems, yesterday gave his impressions of conditions here and outlined the object of his mission to America and to England, for which country he sails tomorrow. He will report the result of his investigations to the Government of Australia, and it is expected to lay the foundation for an amendment to the Commonwealth's Constitution for labor reforms of a sweeping character.

"I spent two months on the Pacific Coast," he said, "and then proceeded with my inquiry in the Central West, and then in the East. It is my firm belief that you won't get relief from industrial disputes until you take the power of settlement of labor disputes out of the hands of State tribunals and vest it in Congress.

"The first thing that impressed me was the incoherent condition existing in the United States in regard to industrial matters—I mean the lack of some definite policy in dealing with industrial unrest among the workers. Personally, I do not believe that the United States can obtain a proper degree of industrial regulation without recognition of the right of workers to organize. As I see it, America is now debating or discussing first principles of industrialism that other countries have long since conceded. These principles include the standard working day, the living wage, and some method of protection against unemployment, as well as proper protection of child labor. The latter is a weak spot in American industrialism, as I see it."

"It is proposed in Australia to centralize authority in dealing with disputes between employers and workers," said Mr. Beebe, "and to substitute a system of 'compulsory negotiation' for compulsory arbitration by boards and courts. The disputes at the present time are settled mainly by the courts and we want to eliminate the judicial atmosphere. My proposal will be to supplant the present boards of arbitration in Australia and put the settlement of disputes directly into the hands of laymen—employers and workers.

"The weakness in the existing Australian system has been that it discouraged negotiation, and had the effect of encouraging litigation. The tendency should be to make our tribunals more conciliatory. My proposal is to give the workers some say in the conditions governing their employment. I am convinced that a country can be saved from Bolshevism through co-operation of employers and workers."

Recognizes Trade Unionism.

Mr. Beebe's program favors full recognition of trade unionism. In this connection he said that Australian employers had become accustomed to dealing with organized labor, and in fact knew no other kind of workers. "The employers get on pretty well under these conditions," the Minister said, "and the country seems to also, as Australia's productive wealth increased from £175,000,000 in 1910 to £250,000,000 in 1915."

He also favors the vesting of the whole industrial power in the Federal Parliament of Australia on the understanding that existing State agencies are taken over and used in the establishment of a uniform system. Under this plan the Federal Parliament would be called upon to enact unified laws dealing with regulation of factory and shop, industrial safety, a method fixing the basic living wage, workmen's compensation, prescribing the standard day, control of child labor, and kindred subjects.

In order to encourage the settlement of industrial disputes by conference and negotiation instead of litigation, the present arbitration courts and wages boards are to be superseded by a national council of industry, radiating out into State or county councils and operating under the direction of the national body, industrial councils for separate industries or establishments, and shop and mine committees to deal with technical matters peculiar to different establishments.

The administration of the whole system to be vested in the national council, which is given, among others, the following powers: to compel parties to industrial disputes either before or after a strike or a lockout to meet in conference and state the matter in dispute, to make an award binding on the parties whenever any industrial council fails to arrive at an agreement as to the minimum wages and conditions of employment applicable to its industry, and to establish a trade union registry. The national council would also be empowered to create and appoint independent chairmen to industrial councils and shop committees, and establish and maintain labor bureaus and exchanges and generally deal with problems of intermittent employment.

China Luxury without extravagance

Measured by its lifetime satisfaction, Haviland China is economical at any price. Right now, however, the lure of its incomparable charm, beauty and distinction is emphasized by the season-end repricing of many of the choicest and most desirable patterns—affording opportunities to those who like to figure economy in the first-cost as well as in the satisfaction that endures. Early selections are in order.

Haviland & Co
Founded 1837
11 East 36th Street 10 East 37th Street
New York

So you may distinguish it, each piece is stamped under glaze—

Haviland
France

Haviland China

The decorated China has an additional stamp *on the glaze*—

DECORATED BY
Haviland & Co
Limoges

ANDREW ALEXANDER

Sixth Avenue A A Corner 19th St.

Annual Sale of Young Men's Shoes

A Mahogany Cordovan Shoe at $7.85

Our circular fox, lace—one of the very smartest of the English last types—broken sizes, but big values.

A Splendid Storm Shoe at $6.85

In either heavy tan grain or black leather—heavy double soles—built for warmth and wear—good size range.

A Smart Business Shoe at $6.85

Dark brown and black shoes, on our modified English last with crisp, handsome lines—nearly all sizes.

An All-'round Shoe at $4.85

In dark tan or black—a "dressy" shoe, with heavy single soles—practically all sizes.

None Sent C. O. D. or on Approval

OLD CROW
RYE

OLD CROW RYE

Reg. U. S. Pat. Off.

America's Finest RYE
WHISKEY
HAND MADE SOUR MASH
STRAIGHT PURE RYE
STRENGTH AND QUALITY AS ALWAYS
SOLD BY ALL FIRST CLASS DEALERS
BEWARE OF RE-FILLED BOTTLES

H. B. Kirk & Co., New York, N. Y.

Little Servants of the Home

These little electric servants work better if properly understood. To understand them is not difficult

The electric coffee pot, toaster, grill, chafing dish and iron are so simple that the most efficient method of operation is self evident

The vacuum cleaner and the washing machine—perhaps the two most important of the household group—require slightly more attention, but only that which one of intelligence can readily give

Our Bureau of Home Economics is equipped to show how to best operate all of these appliances. Without obligation to purchase or use, we are glad to explain how they are made and how much time and effort they save—how they add to home efficiency, comfort and convenience

Call at any time before five o'clock, on the third floor of our offices at 124 West 42nd Street

The New York Edison Company

At Your Service

Irving Place and 15th Street—Stuyvesant 5600

Branch Office Show Rooms for the Convenience of the Public

Address	Telephone	Address	Telephone
424 Broadway	Canal 8600	151 East 86th Street	Lenox 7780
126 Delancey Street	Orchard 1960	15 East 125th Street	Harlem 4020
10 Irving Place	Stuyvesant 5600	362 East 149th Street	Melrose 9900
124 West 42d Street	Bryant 5262	Tremont & Monterey Aves	Tremont 6900

Night and Emergency Call: Farragut 3000

Thrift and War Savings Stamps on sale at all our offices

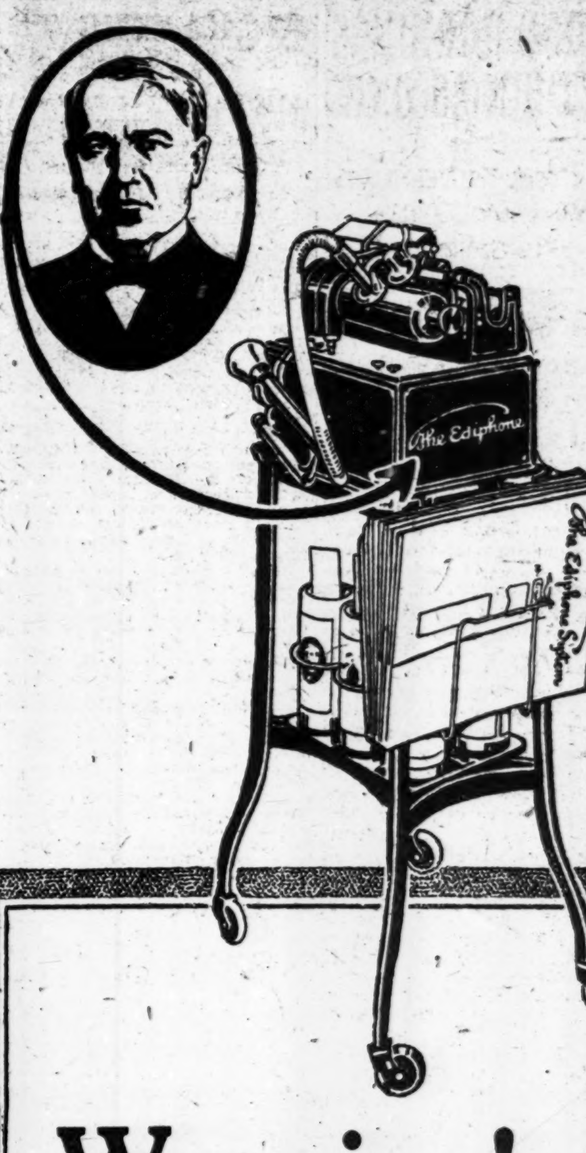

Warning!
You must see that *name*, The Ediphone to get Edison's Dictating Machine

No matter what else you are given to understand. No matter what *impression* you may have formed.

Edison makes only one dictating machine—The Ediphone. It was conceived by him and perfected by himself and his personal staff into the simple, efficient, convenient Ediphone system that alone satisfies the stenographer and the dictator.

THE GENUINE
EDISON DICTATING MACHINE
The Ediphone
BUILT BY EDISON FOR BETTER LETTERS

You are going to put your correspondence on the right basis. You must dictate to The Ediphone to get the results in speed, convenience, comfort and economy.

That's a fact you can bank on. Because The Ediphone backs it up.

Edison makes only *one* Dictating Machine—The Ediphone

Send for our book "Better Letters." Or, better yet, get a demonstration. Telephone The Ediphone—Rector 3598.

Guaranteed Jointly by
Edwin C. Barnes & Bros.
114 Liberty Street New York
Thomas A. Edison, Inc.

TRADE MARK
Thomas A. Edison
A PRODUCT OF THE EDISON LABORATORIES

27TH DIVISION TO RETURN AS UNIT

Is Under Orders for Home, but May Not Leave France for Six Weeks.

WILL PARADE IN NEW YORK

Discharged and Sick and Wounded Members to be in Line, in Ambulances Where Necessary.

WASHINGTON, Jan. 23.—With the announcement today that virtually the complete strength of the 27th, (New York National Guard,) Division, had been assigned for early convoy by General Pershing, plans began to take shape here for an adequate reception to this first combat division to return. If it is found practicable to do so, an opportunity will be given to New York City to see the organization on parade at full war strength, with its fighting equipment, its recovered wounded, and its battle trophies before it is demobilized.

Secretary Baker reiterated today his desire that wherever possible either the full strength or substantial portions of the returning combat divisions parade in large cities in the section from which they came.

"For instance," said the Secretary, "the Black Hawk, (86th,) Division, comes largely from Chicago. I am hoping to be able to work out a plan by which a substantial part of that division can parade in Chicago. This division will go to Camp Grant, which is a considerable distance from Chicago, and the train arrangements for getting the whole division to Chicago will be very complicated, and perhaps impossible. One plan may be to have the troops sent through the city first, allowed to detrain, parade, and then entrain again for the camp, thus breaking the railroad journey."

Mr. Baker again expressed a strong wish that the 42d, (Rainbow,) Division, now with the American Army on the Rhine, parade in Washington as representative of the entire country and the whole fighting army.

Whether it will be possible to arrange for a complete divisional parade of the 27th depends on many factors, it was said at the War Department. In any case, however, a substantial portion of the division will be paraded before it disbands, Camp Upton having been selected as the demobilization point for the division with that end in view.

Mr. Baker announced that men of the 27th who had already returned, even those who had been mustered out, would have an opportunity to march with their comrades, the sick and wounded being carried in ambulances or other motor transport.

The units of the 27th assigned for return include both infantry and the artillery brigades, as well as the divisional trains, machine gun battalions, and other organizations. They have an aggregate strength of more than 900 officers and 25,000 men out of a full divisional strength of about 27,500. The men will return with their sidearms, but as yet no artillery has been shipped home from France, and, presumably, none of the motor transport equipment of the trains will accompany the troops. It is possible, however, that horses, guns, and other equipment to give the command a full parade complement will be assembled at Camp Upton for its use.

If the return of the various units of the 27th is spread over a considerable period of time it may be found impossible to hold the first arrivals at Camp Upton until the full strength is assembled. In that event, however, the large units, such as the infantry brigades, would be paraded.

Another suggestion that Secretary Baker is considering has to do with the German guns and other fighting gear captured in battle by the 27th. He may ask General Pershing to arrange for the shipment of these trophies with the division, so that they may be displayed by the troops when the march of triumph through the streets of New York takes place.

There was no official estimate as to when the New York division would actually start, but unofficially it was said that probably five or six weeks would elapse before embarkation began. The records show that at least 200,000 other troops are on General Pershing's priority list ahead of the 27th.

26TH HAD 11,995 CASUALTIES.

1,730 Officers and Men of New England Division Killed.

BOSTON, Jan. 23.—The casualties of the Twenty-sixth Division, New England's National Guard contribution to the overseas forces, were 11,955 men, according to compilations from the War Department reports announced by Governor Coolidge today. The list included 1,730 officers and men killed; 3,624 wounded severely, 2,819 wounded slightly, 3,363 gassed, 283 missing and 136 taken prisoner.

The Yankee division captured 3,148 Germans, including sixty-one officers. Its principal battles, among which were Apremont, Seicheprey, Flirey, Xivray-Harvoisin, Château-Thierry, (second battle of the Marne); St. Mihiel and north of Verdun, extended over a period of nine months from Feb. 5, 1918.

In the drive of the 26th north of Verdun, begun Oct. 18 and ended by the armistice, the figures show that the Yankees pushed the Germans back 5.5 kilometers. The advance at Château-Thierry in seven days was 17.5 kilometers and in its action at St. Mihiel the division drove forward fourteen kilometers in two days.

The statistics show that the division was in service in the front lines about seven months.

Representative William H. Carter, of Needham who returned today from a visit to France, said that "all Europe is wild over the exploits of the men of the Yankee division." He added that the men of the Twenty-sixth were anxious to get home and particularly wanted to parade in Boston under the lead of Major Gen. Edwards, and Colonel Edward Logan, who were transferred from their commands after long service with the division.

PLANS BIG GREETING TO 27TH.

Citizens' Committee Gains Support—Negro Regiment Welcome.

The Citizens' Committee of Welcome, which was organized as a protest against the inclusion of W. R. Hearst as a member of the Mayor's Committee to Welcome Homecoming Troops, announced yesterday that a big welcome would be extended to the veterans of Major Gen. O'Ryan's 27th Division. While the committee was not ready to announce its plans in full, it was said that every agency would be enlisted in an effort to demonstrate to the heroes the city's appreciation of what they had done.

In expectation that the former 15th Infantry, a regiment of colored troops, commanded by Colonel William B. Hayward, would arrive about the same time as the 27th Division, a delegation, composed of negro clergymen, laymen, and members of the Hayward Unit No. 14, Motor Corps Division, National League for Women's Service, yesterday called at the City Hall for permission to organize a separate welcome for the negro infantrymen. Grover A. Whalen, Secretary to the Mayor, informed the visitors that all permits necessary to their welcome would be granted. Part of the plans of the delegation consist of a victory arch at Seventh Avenue and 135th Street, with a parade and a big ball afterward.

Many letters offering to help in the independent welcome of the Citizens' Committee were received yesterday, and among them from the following organizations: General Society Daughters of the Revolution, Daughters of the American Revolution, College Women's Club, York Club, The Readers, Long Island Society, Daughters of the Revolutions; Vivisection Investigation League, and Athenaeum Club.

HONORS 208 AMERICANS.

Quentin Roosevelt Among Those Cited by French Government.

PARIS, Jan. 22.—Citations for 208 Americans are contained in French Army orders, according to the latest Official Journal. The list includes Lieutenant Quentin Roosevelt, Major Gen. John A. Lejeune, Brig. Gens. A. J. Bowley and W. C. Nevill, Colonels William S. Mitchell, Hugh G. Myers, Jr., Edward Davis, Hiram I. Bearss, Edward Stone, James Rhea, and Frederick L. Wyatt; Aviators Edward V. Rickenbacher and Douglas Campbell, and Chaplain Thomas G. Speers.

The citation of Lieutenant Quentin Roosevelt reads:

"An excellent pilot and scout, possessing the highest qualities of courage and devotion to duty. On July 10, 1918, in a combat with five enemy machines he brought down one of his adversaries. He gloriously fell in the course of an aerial combat on July 14, 1918."

TROOPSHIPS HELD NEAR PORT BY FOG

Orizaba, with 2,526 Soldiers Aboard, Only Ship to Get to Her Pier.

HARBOR SHIPPING TIED UP

Arrangements Made to Dock Transports This Morning and to Welcome Men Back.

Fog tied up shipping in this port yesterday, bringing a fleet of steamships to anchor in the vicinity of Sandy Hook. The Leviathan, with a distinguished passenger list, was unable to get away from her Hoboken pier, and will sail at 11 o'clock today. The steamship Pensacola, laden with relief supplies for the Near East, did not sail and only one transport pushed her nose through the curtain of mist yesterday. She was the Orizaba, from Brest, with troops on board.

The United States hospital ship Mercy, which left St. Nazaire on the 7th with 390 sick and wounded on board, is believed to be out in the fog, and arrangements have been made for her to dock at Pier 45, North River, sometime this morning. The steamship Surinam with 36 officers and 8 men on board was also reported anchored off the port. It is probable that the French liners Chicago and Rochambeau, both due, will be near Sandy Hook this morning.

The steamship Calamares, from Paulllac, Jan. 12, with 38 casual officers, was another of the transport ships reported to be held up by weather conditions. She is to dock at about 8:30 this morning. With her is probably the steamship Gen. Goethals, which sailed from Bordeaux on Jan. 7. She has 245 men of various commands and 36 casual officers on board. The United States cruiser Rochester, with Naval personnel on board and from Brest, was reported last night. She may anchor in the river.

Fog delayed the arrival yesterday of the battleships Louisiana and New Hampshire, which are bringing the 59th Coast Artillery, the old 13th Coast Defense Corps of Brooklyn. Wireless messages received indicated that both warships anchored off the Hook last night.

The transport Orizaba came to anchor off Weehawken early yesterday morning, and it was not until hours later that she was able to lift her anchor and move slowly into the debarkation piers at Hoboken. On board were 2,526 officers and men, of whom 390 were sick or wounded. On board were twelve officers and 549 men of the 52d Ammunition Train, in command of Major C. H. Wallace, whose home is at 7 West Ninety-second Street, and who before the war was an instructor in mechanical engineering at New York University. There were also twelve casual companies on the Orizaba, one made up of seventy New York men and another of New Jersey men. There was also on board a casualty company of marines of the 5th and 6th Regiments of the 2d Division.

The Mayor's Welcoming Committee on the police boat Patrol reached the Orizaba just as the anchor was being weighed and she was beginning to move toward her pier. Mayor Hylan's greetings were "wigwagged" and the men on deck "wigwagged" back some messages in reply. The Street Cleaning Band played "Home, Sweet Home" and other appropriate airs, but this did not satisfy the men. "Give us a fox trot!" they shouted, and the band responded. Then those on the police boat had a glimpse of the men dancing, some together, and some with the nurses. When the vessel got alongside her pier no time was lost in getting the men ashore. The bed cases among the sick had been taken off while the vessel was at anchor.

Glad to Reach "God's Country."

The men had stories of adventure in plenty to tell, but before they told them they usually began by saying how glad they were to get back again to "God's country." One who has had an adventurous career was Private C. W. Morrow of Indianapolis, who has been in the service since 1896. He went to France with the 304th Signal Corps, and saw service on the Verdun and Argonne fronts. Just before he was wounded by a shell at Mount Faucon and put out of the fight, he had a hand-to-hand encounter with a German and he killed him with a knife. Another returned marine was "Happy" Jack Gallagher, who has seen service in the Spanish-American war and the Philippines. He lives at 315 West Sixteenth Sree. He said that he had been "everywhere the marines have been," and a comrade remarked that that was going some. He was gassed twice and was wounded by shrapnel in the leg.

Lieutenant James B. Randall of 258 East Seventy-eighth Street, of the 102d Signal Corps, was gassed while in action at Mount Kemmel. He was in the thick of things at St. Quentin and said that at the latter place the German retreat hit such a pace that they nearly outran the Americans. After several times going over the top Thomas Leddy of the 165th Infantry was wounded at Château-Thierry by shrapnel on Aug. 1. He said that of a company of 250 only 55 came out of the fighting.

A veteran of three wars is Sergt. George Luden of Vancouver, who joined the army when his eight sons went to war. He is 54 years old, and said he just could not stand to stay out when his sons joined the colors. He was offered a commission in the Quartermaster's Department, but the life was not active enough for him, so he offered himself as a private. Being physically fit and young looking they took him and so he went to France with his sons.

"They are still over there," he said. "Believe me, there is going to be some family reunion when we all get home and get together."

Find Stowaway Aboard.

When the Orizaba was one day out from Brest a stowaway came on deck and declared himself. The Captain put him to work and when the vessel arrived he was turned over to the immigration officials to pass upon his right to land. This unlisted passenger gave his name as W. C. Wakleason, and said he had lived at 4 West 104th Street. He said that though born in Austria he was an American citizen. He is 18 years old. Wakleason said that he was in Austria when America entered the war and the military officials scouted around for more men for the army. They came to him and asked him to enlist, he said, but he refused and as a result he was interned. He was detained for eighteen months and when the armistice was signed he made his way to Rotterdam and from there traveled to Brest.

Some of the New Yorkers aboard, who were all members of the casual company, were: Captain John Muller of 79 West Washington Place, Manhattan; Lieutenant Warren H. Gilman of 126 Colonial Avenue, Forest Hills, L. I.; Lieutenant Henry Godfrey of 103 East Seventy-sixth Street, Manhattan; Lieutenant Julius Noyes of 7 Park Avenue, Manhattan, and Corporal H. J. Colwell of 2,208 Sixty-third Street, Brooklyn; Private John Wallen of 2,515 Woodbine Street, Brooklyn; Don Luddy of 230 East Seventy-eighth Street, Manhattan; Corporal C. St. Clair of 461 Fort Washington Avenue, Manhattan.

Brooklyn will welcome the returning 59th Artillery and the 13th Coast Defense when the battleships Louisiana and New Hampshire come through the fog today. Colonel Clarence W. Smith of the 13th Coast Defense command announced the plans for carrying Brooklynites who desire to welcome the men down the bay. The steamship Highlander will leave the Battery at 8 o'clock and will follow the Patrol with the Mayor's Welcoming Committee down the bay. They will exchange greetings with those on the battleships and will convoy the latter to the Hoboken piers, where the troops will be landed. Relatives will not be allowed on the piers, but they may watch the men come ashore from the deck of the Highlander.

On board the Leviathan, which is held up by the fog, is a notable list of passengers, including William G. Sharp, American Ambassador to France; Brig. Gen. Frank T. Hines, Chief of Embarkation at Washington, and Newcomb Carlton, head of the Western Union Telegraph Company. There are also ten French officers, who have been in this country as instructors at army camps, and eight Polish officers and 600 Poles recruited in this country for service in Poland.

The Leviathan was to have sailed on Jan. 1, but engine trouble prevented the big ship from getting away.

TO WELCOME RICKENBACKER.

Automobile Industry to Honor American Ace.

Captain Eddie Rickenbacker, American Ace of Aces, will be warmly welcomed, when he arrives home on the steamship Adriatic on Saturday or Sunday. The Contest Board of the American Automobile Association announced yesterday that while the Adriatic is docking the whistles of some 2,000 automobile, tire, and accessory manufacturing plants throughout the country will blow their whistles for fifteen minutes in his honor. This is the initial recognition by the automobile soprt and industry to its most successful representative in the war.

The Contest Board, in co-operation with half a score of other automobile bodies, will give a dinner to Captain Rickenbacker at the Waldorf Astoria on Feb. 3. Congressman Ireland, a friend of the Captain, will be the toastmaster and the principal speaker will be Secretary of War Baker. One thousand covers will be laid and more than half of these have already been taken. The arrangements are in charge of Fred J. Wagner, the veteran starter of automobile races. He has offices with the Contest Board at 501 Fifth Avenue.

Ohio Opposes Hearst as Welcomer.

COLUMBUS, Ohio, Jan. 23.—The Ohio Senate today adopted a joint resolution petitioning Federal authorities to have returning American troops landed at some other point than New York, because of the fact that William Randolph Hearst is a member of New York's Reception Committee. The resolution was offered by Senator White of Columbiana County.

Glass to Quit Democratic Committee

WASHINGTON, Jan. 23.—Secretary Glass said today he would resign as Secretary of the Democratic National Committee and probably would be succeeded by W. R. Hollister of Missouri, now Assistant Secretary. Homer S. Cummings, Vice Chairman of the committee, who is expected to become Chairman, conferred today with Mr. Glass.

PLANS BURIAL GROUND FOR OUR MEN IN FRANCE

Bill Introduced in House to Incorporate American Field of Honor Association.

Special to The New York Times.

WASHINGTON, Jan. 23.—Representative S. D. Fess of Ohio introduced a bill in the House today to incorporate the American Field of Honor Association, consisting of prominent and patriotic people throughout the country, to co-operate in selecting and beautifying an estate in France as a final resting place of all Americans who died in battle abroad. The plan is to have a sort of Arlington Cemetery somewhere in France for the burial of the American heroes.

The incorporators proposed by the bill are:

William E. Bailey of Pennsylvania, Wilson Eyre of Pennsylvania, James S. Cushman of New York, William Howard Taft, Washington, D. C.; Dr. John H. Finley, New York; Bishop Luther B. Wilson, New York; Alfred E. Marlin, New York; Arthur Curtiss James, New York; Henry Morgenthau, New York; Jacob H. Schiff, New York; Morgan J. O'Brien, New York; William Fellowes Morgan, New York; Dr. William T. Manning, New York; Cleveland H. Dodge, New York; Commander Evaline Booth, New York; George Wharton Pepper, Pennsylvania; William Potter, Pennsylvania; Charles L. Borie, Pennsylvania; Judge J. Willis Martin, Pennsylvania; Owen Wister, Pennsylvania; A. J. D. Dixon, Pennsylvania; Colonel Frederick M. Alger, Michigan; Dr. George S. Stewart, New York; Major Robert Davis, New York; Mrs. Robert E. Speer, New Jersey; Mrs. John Meigs, Pennsylvania; Violet Oakley, Pennsylvania; Agnes Repplier, Pennsylvania; Mrs. Finley J. Sheppard, New York.

There were approximately 30,000 Americans killed in action and about 33,000 died from other causes, according to Representative Fess, who pointed out that men were buried in many cases where they fell. Their burial places are marked with wooden crosses, he said, and the only identification in many cases are the identification tags on their bodies.

"The American Field of Honor Association purposes to secure an estate of about 500 acres and prepare the place by proper improvement for a burial ground and appropriate memorials," said Representative Fess.

"A suitable building of monumental style of architecture is to be erected at the head of the field to serve as a hall of records and as a chapel. Here will be entered the chart of the field so as to easily locate the grave of any fallen hero. The record of each boy will be entered in the book of records.

"The Government would, of course, secure the ground by the consent of the French Government. It will remove and place the bodies in the Field of Honor. It will also provide for its maintenance and keep a garrison of one or two companies of soldiers to protect this bit of American land in France. If permitted, this proposed Association of the American Field of Honor will provide by popular subscription a fund of $15,000,000 to permanently endow the field, to insure it as a perpetual thing of beauty, to which every American traveling in Europe will wish to go."

Lost and Found Advertisements on next to last page.

It is true that a consistent daily use of Grape-Nuts (a most pleasant and nourishing cereal food) is one of the biggest modern aids toward health and strength.

Grape-Nuts is naturally sweet and needs little or no sugar.

PROHIBITION

Prohibition Is Now Here.

After a very few months no Wines or Liquors can be sold.

Prices are advancing rapidly and our stock is fast depleting.

If you desire quality and price we can serve you now.

PARK & TILFORD

Franklin Simon & Co.

A Store of Individual Shops

Fifth Avenue, 37th and 38th Streets

Fashions for Misses, Juniors and Girls That Anticipate Springtime

Silk Dresses for Spring

For Misses, 14 to 20 years

New model dresses of taffeta, satin, crepe de chine, foulard, plain or flowered Georgette, fibre silk tricolette or Fan-ta-si silk; ruchings, pleated frills, self ruffles, silk floss fringe, embroidered designs or beads are distinctive embellishments.

29.50 to 98.50

Wool Dresses for Spring

For Misses, 14 to 20 years

Preference is given to serge, tricotine, Poiret twill or Jersey; buttons, braids, silk or wool embroidery are extensively used; very new are string belts that vaguely suggest a regulation or lengthened waistline. 14 to 20 years.

18.50 to 98.50

Girls' and Juniors' Dresses

Spring models, fabrics and colors

Dresses especially designed for young people, 6 to 17 years of age, include new models of taffeta silk, Japanese foulard silk, plain or figured Georgette, challis, pongee, or serge; many washable dresses are embroidered or hand smocked.

4.75 to 49.50

New Modes Typical of Youth

New Spring fashions are here! Scores and scores of attractive models.

Picturesque frocks are fashioned of Georgette crepe, pastel tinted and in darker tones, or garlanded with tiny flowers or with futurist designs.

In fact, every new weave is shown in wool, silk or cotton fabrics, comprising countless original designs.

As for the Spring Suits, Capes, Coats and Wraps, they have a smartness of cut, individuality of style, graceful swing and dash that reflect the spirit of youth and have a style exclusiveness characteristic of Franklin Simon & Co.

Misses' Spring Suits

Exclusive Franklin Simon & Co. models

Almost invariably the silhouette of the new wool or silk suits is slender. There are varying types of box coats many with panel vests or mannish waistcoats, also belted or semi-fitted coats; ankle length skirts. 14 to 20 years.

39.50 to 125.00

Spring Capes and Coats

Jaunty short and long lengths

New capes for Misses are of fibre silk weaves, silk duvetyn, wool velour, serge, Poiret twill, wool tricotine or Jersey. Tailored or dressy coats of wool fabrics in new shades, also velveteen sport coats. 14 to 20 years.

29.50 to 145.00

TIFFANY & Co.

FIFTH AVENUE & 37TH STREET

PEARLS DIAMONDS JEWELRY SILVER
CLOCKS WATCHES CHINA STATIONERY

Lord & Taylor

38th Street —FIFTH AVENUE— 39th Street

Presenting Smartest Phases of

Spring Tailor-made Suits for Women

Special Introductory Price

$35.00

Featured are three distinct types, each emphasizing some new and interesting note in Tailored fashions.

Box Coat Suits on decidedly ultra lines, in Velour Cloth.

Sashed and Belted Suits, youthful and extremely becoming; in Velour Cloth and Broadcloth.

Strictly Tailored Suits—on swagger English lines, in Tweeds. Coats are silk lined and are faultless in those finishing details that make for fine tailoring. Exceptional Values at this Moderate Price.

Every Winter Suit in Stock Greatly Reduced

Third Floor

Another Special Purchase of

Women's Plaid Skirts

All Wool--Today and Saturday

$7.95 and $16.75

Third Floor

January Sale of Furs

Featuring Fur Coats, Capelets, Scarfs and Muffs at Decided Price Reductions

Natural Muskrat Coats

Remarkable Values at

$142.50 and $195.00

Hudson Seal Coats—Dyed Muskrat in various lengths, with self and contrasting fur collars,

$225.00 and $295.00

Skunk Scarfs	$37.50	Nutria Muffs	$14.50
Skunk Muffs	$38.50	Raccoon Muffs	$19.50
Black Lynx Scarfs	$47.50	Black Lynx Capelets	$57.50
Black Lynx Muffs	$37.50	Raccoon Scarfs	$12.50

Third Floor

Wanted

EXPERIENCED LAW-WRITER

for permanent work

Write, stating full experience and qualifications.

American Law Book Co.,
27 Cedar St., New York.

STAND BY THE BOYS

They fought and won for you. They need you badly now to fill their leisure with good cheer.

The Jewish Welfare Board has sent out a call for one hundred mature and resourceful men for overseas and transport service.

WILL YOU ANSWER?

Jewish Welfare Board
149 Fifth Avenue.

PERSHING HONORS MEN FROM UP-STATE

Several Members of the 108th Infantry Regiment Cited for Gallantry in Action.

CITY SOLDIERS IN THE LIST

Capt. Ireland of Brooklyn and Lieut. W. A. Kioball Win the Distinguished Service Cross.

WASHINGTON, Jan. 23.—A number of men attached to the 108th Infantry Regiment, part of the Twenty-seventh, (New York National Guard), Division, are named in the lists of citations issued by the War Department today. Among the men who have received the Distinguished War Service Cross from General Pershing in France for extraordinary heroism in action are:

Sergeant L. S. Smith of Binghamton, N. Y.; Sergeant E. K. Nall, Cleburne, Texas; Corporal F. K. Johnston of Denton, Texas; Sergeant E. V. Monohan of Centralia, Penn; Lieutenant L. M. English of Freeport, Ohio; Private H. P. Rumberger of Waynesboro, Penn; Private J. J. Auber of Elm Grove, W. Va.; Corporal E. M. Boggs of Pilot Point, Texas; Private W. C. Curtis of Petersburg, Texas; Sergeant H. C. Moore of Upland, Cal.; Sergeant Oliver Anderson of Matsoni, British Columbia; Sergeant B. K. Malcomson of Los Angeles, Cal.; Corporal N. E. Edwards of Chicago, Ill.; Sergeant E. J. Brook of Los Angeles, Cal.; Lieutenant J. A. Vincent of Davenport, Ia.; Sergeant W. J. Percy of Niagara Falls, N. Y.; Lieutenant W. H. Ward of Auburn, N. Y.; Corporal L. F. Whitney of Auburn, N. Y.; Captain C. A. Sandburg of Jamestown, N. Y.; Lieutenant E. A. Dennis of Auburn, N. Y.; Corporal R. E. Bentley of Horseheads, N. Y.; Corporal H. F. Beinlish of Elmira, N. Y.; Sergeant Nicholas Rodakis of Australia; Lieutenant J. F. Michener of Erie, Penn.; Captain John Mitchell of Manchester, Mass.; Corporal C. A. Fritz of Richland Center, Wis.; Private Will Rogers of Tulsa, Okla.; Sergeant Millard Smith of Vox, Ky.; Captain Maurice Pincoffe of Baltimore, Md.; Lieutenant W. H. Carrier of Glastonbury, Conn.; Sergeant M. B. Dudderer of Chattanooga, Tenn.; Lieutenant C. W. Steinhilber of Watertown, N. Y.; Corporal Henry Bateman of Buffalo, N. Y.; Corporal John Chyko of Beaver Valley, Penn.; Private S. J. Randall of Beaver Dam, N. Y., and Corporal Charles Stanton of Troy, Penn.

The men from this city, their addresses and the specific acts for which they have been cited, follow:

Corporal Herman Nubel, Co. L, 307th Infantry. For extraordinary heroism in action near St. Pierremont on Nov. 4. He advanced under heavy machine-gun fire to a position on the flank of his company's sector, located a machine-gun nest and opened fire on it. He remained in this position in the face of fire from a one-pound gun. Home address, Mrs. A. Nubel, mother, 166 Ivy Street, Elmhurst, L. I.

Sergt. Angus Robertson, Co. E, 105th Infantry. For extraordinary heroism in action near Ronssoy on Sept. 25. Although suffering intense agony from the effects of a severe gassing, he continued in command of his platoon during a most terrific shelling. By administering first aid to a wounded comrade he was instrumental in saving his life, although risking his own by removing his gas mask to render more valuable treatment. He continued to assist the wounded until he collapsed. Home address, Miss I. M. Robertson, 59 Van Cortlandt Park Avenue, Yonkers, N. Y.

Sergt. Harry E. Lynk, Co. G, 106th Infantry. For extraordinary heroism in action near Ronssoy on Sept. 29. While suffering from severe wounds he organized several small groups from other companies, consolidated them, and led them into effective combat, continuing with this splendid example of courage and fearlessness until wounded a second time. Home address, Mrs. C. Lynk, mother, 178 Taaffe Place, Brooklyn, N. Y.

Private James Bougie, Sanitary Detachment, 106th Infantry. For extraordinary heroism in action near Ronssoy on Sept. 29. During operations against the Hindenburg line he went forward under heavy shell and machine-gun fire and brought in wounded comrades, continuing his work even after he himself had been wounded. Home address, Mrs. Mary Bougie, 371 Bridge Street, Brooklyn, N. Y.

Corporal Patrick Synott, Co. F, 108th Infantry. For extraordinary heroism in action near Ronssoy, on Sept. 28. He displayed exceptional bravery in leaving shelter and going forward under heavy machine-gun fire and bringing back several wounded soldiers. Home address, Mrs. Thomas O'Shay, sister, 2,058 Eighth Avenue, New York City.

Capt. Rutherford Ireland, 106th Infantry. For extraordinary heroism in action near St. Souplet. He continued to lead his battalion in attack, although suffering great pain from a wound caused by shell fire. After being ordered to the dressing station he had his wound dressed without waiting to have the shrapnel removed, returning to his battalion and remaining on duty for two days. Home address, W. De F. Ireland, brother, 556 Hancock Street, Brooklyn, N. Y.

First Lieut. Walter G. Kioball, 9th Infantry. For extraordinary heroism in action near St. Mihiel, on Sept. 12. While advancing in the first wave of the advance of Sept. 12 he was forced to deploy his platoon over a wide sector in thickly wooded territory in order to maintain contact and liaison with the unit on his flank. The crews of several machine-gun nests were routed, and in one instance he captured a machine-gun crew assisted by only two of his men. Home address, Mrs. James H. Gannon, sister, 680 West End Avenue, New York City.

3,000 Americans Lost Arm or Leg.

WASHINGTON, Jan. 23.—Two soldiers out of every thousand who fought with the American Army overseas lost an arm or a leg. Lieut. Col. Strong of the Medical Corps told the House Military Committee today that 3,000 of the total combat force of 1,500,000 men were so maimed, and that 1,100 had been returned home and were being fitted with artificial limbs in military hospitals. An appropriation of $7,000,000 to purchase artificial limbs as well as serums and vaccines was asked for by the Medical Corps.

Vote for Bill to Deport Enemy Aliens

WASHINGTON, Jan. 23.—Four thousand and twenty enemy aliens were interned during the war, the Department of Justice today informed the House Immigration Committee, which is considering a bill authorizing deportation of these persons. Twenty-two hundred were merchant seamen and the remainder resident aliens. The committee adopted a favorable report on the bill.

Halsey Art Sale Reaches $16,333.

A massive Louis XV. commode in paneled rosewood, with ormolu mounts and red-veined marble slab, brought the highest price at the second day of the Frederic R. Halsey estate sale at the Anderson Galleries yesterday afternoon, selling on order for $1,400; a massive French ormolu clock group sold on order for $1,000, and to A. Odell went another Louis XV. commode of rosewood with ormolu mounts for $1,100, and an ornate pair of French bronze andirons with caryatids and amorini went to the same buyer for $310. J. D. Barrett paid $290 for a massive Louis XVI. ormolu clock, and a Sèvres vase, blue and gold, with heavy ormolu mounts and caryatid handles, went to L. May for $415. The returns for the day were $5,018, making a total to date of $16,333. The sale will be continued this afternoon.

Lost and Found Advertisements on next to last page.

REPORTED CASUALTIES TOTAL 218,216

344 Named in Latest Army List Includes 59 Dead and 285 Wounded

Special to The New York Times.

WASHINGTON, Jan. 23.—The War Department gave out one army casualty list today, which contained 344 names, bringing the total for the army up to 212,485. No Marine Corps casualty list was issued, but the total previously announced for that arm was 5,731. The total for the army and Marine Corps is now 218,216.

Army lists issued today contained the names of 59 died of disease, 285 severely wounded.

Summary of Army Casualties to Date.

	Previously Reported.	Reported Jan. 23.	Total.
Killed in action	30,159	..	30,159
Lost at sea	732	..	732
Died of wounds	12,696	..	12,696
Died of accident	2,591	..	2,591
Died of disease	18,310	59	18,369
Total	64,488	59	64,547
Wounded	134,239	285	134,524
Missing	13,414	..	13,414
Total	212,141	344	212,484

The following abbreviations are used to indicate rank and the nature of the casualty:

(DA) Died from Accident or Other Cause.
(DD) Died of Disease.
(DP) Died from Airplane Accident.
(DW) Died from Wounds.
(KA) Killed in Action.
(LS) Lost at Sea.
(MA) Missing in Action.
(P) Prisoner.
(RD) Returned to Duty.
(WL) Wounded Slightly.
(WS) Wounded Severely.
(WU) Wounded, (Degree Undetermined.)

Gen. General.
Col. Colonel.
Maj. Major.
Capt. Captain.
Lt. Lieutenant.
Sgt. Sergeant.
Corp. Corporal.
Bgl. Bugler.
Mch. Mechanic.
Wagn. Wagoner.
Mus. Musician.
Hrs. Horseshoer.

The names for which no rank is indicated are those of privates. The list is given in full for the States of New York, New Jersey, and Connecticut; in other States the names of only the dead are given.

NEW YORK CITY.

BECKER, HARRY, 404 South 2d St., Brooklyn—Corp.	(WS)
BRIDE, R., 5 Herkimer St., Brooklyn.	(WS)
DROPKIN, S., 255 Volobech St., Bklyn.	(WS)
FEDER, N., 211A Lewis Av., Brooklyn.	(WS)
HAYDEN, R. V., 414 East 152d St—Lt.	(WS)
HEARTY, J. H., 322 Greenwich St.	(WS)
JABLONSKI, CAROL, 261 Sackman St., Brooklyn	(WS)
KLERCESKI, T., 305 Kent Av., Bklyn.	(WS)
LEMEY, A. F., 246 East 128th St.	(WS)
LEVINESS, J. J., 194 65th St., Bklyn.	(DD)
LEVY, HARRY, 129 Christie St.	(WS)
MASEK, FRANK, 419 East 78th St.	(WS)
MEEHAN, W., 87 Hancock Place	(WS)
PARSOFF, H., 236 East 7th St.	(WS)
ROBERTSON, J. M., 27 Oakland St., Brooklyn	(DD)
ROSMARIN, L., 221 Lewis Av., Brooklyn—Sgt.	(WS)
WECKESSER, E. A., 75 Irving Av., Brooklyn	(WS)

OTHER PARTS NEW YORK STATE.

BECKER, PERCY, Saugerties	(DD)
BENJAMIN, HORATIO J. Low Beach.	(WS)
BOLYARD, WESLEY C., Buffalo	(WS)
BOSZ, FRED, West Falls—Wagn.	(WS)
BUNT, WILMER, Otisco Valley	(WS)
DAHL, PETER D., Tonawanda	(WS)
DEMETRIOS, TOMAS, Syracuse	(WS)
FERGUSON, B. B., Huntingdon, Long Island	(DD)
FISCHER, ALEXANDER, Manhassett.	(WS)
GANNON, THOMAS M., Hudson	(WS)
JACKSON, CHARLES, Albany	(WS)
KIEFER, EDWARD P., Buffalo—Sgt.	(WS)
LEAHY, JAMES J., Mamaroneck	(WS)
MACALI, LODOVICO, Little Falls	(DD)
MACEJEWSKI, CAISMER, Buffalo	
OSWALD, R. Y., Lancaster	(WS)
STOCK, JOHN R., Rochester	(WS)
SWEET, ALBERT H., Waterloo	(WS)

ALABAMA.

McNEIR, CLEVELAND, Camden	(DD)

ARKANSAS.

BURKS, JAMES E., Hudspeth	(DD)

CALIFORNIA.

OGDEN, WILLIAM A., Hanford—Corp.	(DD)
ROBERSON, BURTON, Pleyto	(DD)

COLORADO.

DOTSON, ADON R., Campo	(DD)

CONNECTICUT.

CELELLO, NICKOLAS, Southington	(WS)
DULY, JOHN, Bridgeport—Sgt.	(WS)
PATROHILOS, G., Thompsonville	(WS)
ROOT, GEORGE W., Middletown—Sgt.	(DD)
SHUMSKY, L. Z. A., New Britain—Sgt.	(WS)

GEORGIA.

POELER, DAVID, Cordele	(DD)

ILLINOIS.

KALVELAGE, GEORGE J., Chicago	(DD)
LASKOWSKY, WALTER, Chicago	(DD)
PATZER, WILLIAM R., Chicago	(DD)

INDIANA.

COOPER, ELMER E., Huntingburg	(DD)

IOWA.

ADDAM, FRANK E., Klemme	(DD)

KANSAS.

NUCHOLS, MONTIE T., Eureka	(DD)

KENTUCKY.

ALFORD, GEORGE W., Anna	(DD)
BARROW, TINIS G., Louisville—Sgt.	(DD)
THEISSEN, W. M., Lorrington—Corp.	(DD)

LOUISIANA.

HOBGOOD, HENRY W., Jackson	(DD)
LINSCOMB, RAY, Echo	(DD)

MARYLAND.

SCHERBIN, S. M., Baltimore	(DD)

MASSACHUSETTS.

MOORE, MICHAEL F., Worcester	(DD)
PITTS, WILLIAM H., Campello	(DD)
TAYLOR, W. W., Hamilton—Corp.	(DD)

MICHIGAN.

PRINTUP, G. G., Grand Rapids—Corp.	(DD)

MISSOURI.

BEERMAN, A. W. J. H., Concordia	(DD)
DUNN, ALVIN M., Barnard	(DD)

MONTANA.

BRESLIN, CORNELIUS, Butte	(DD)

NEBRASKA.

CORLEU, AUGUST, Bloomfield—Cook.	(DD)
FREY, EDWIN J., Hebron	(DD)
LIBOT, ORIN J., Burton	(DD)

NEW HAMPSHIRE.

NIDING, JOSEPH, Manchester	(DD)

NEW JERSEY.

BOOTH, G. P., Hamburg	(WS)
BRAZO, R. J., Long Branch	(WS)
BREMBLE, J. A., Plainfield—Corp.	(WS)
BROCHON, A. A., White House Sta.	(WS)
GILL, J. H., Woodcliff-on-Hudson—Corp.	(WS)
GRANT, WALTER, Atlantic City	(DD)
McKEOWN, F. J., Gloucester—Bgl.	(WS)
MULLER, L., Irvington—Corp.	(WS)
SCHNACK, C. W., Passaic—Sgt.	(WS)

NORTH CAROLINA.

LEWELLYN, T. E., Round Peak	(DD)
LEWIS, S. J., Raleigh	(DD)

OHIO.

McKNIGHT, T. C., Monesworth	(DD)

OKLAHOMA.

COURT, L. W., Lawton—Cook	(DD)

PENNSYLVANIA.

ANDERSON, C. A., Warren	(DD)
LAUER, J. B., McPherson—Sgt.	(DD)
LUTSICK, STEVE, Beaver Meadow	(DD)
NORTHRUP, CLAUD, Sugar Grove	(DD)
O'NEILL, THOS., Philadelphia	(DD)
PLATT, W. S., Mount Carmel	(DD)
POSEY, JOHN, Reading	(DD)
TRANKLE, N. J., Plymouth Meeting—Sgt.	(DD)

TENNESSEE.

AUSTIN, F. C., Fountain City—Corp.	(DD)

TEXAS.

BURROUGHS, F. A., Robert Lee	(DD)
COBB, J. L., Raeltva	(DD)

VERMONT.

SMITH, CASPER L., Waitsfield	(DD)

VIRGINIA.

MORGAN, ELBERT L., New Point	(DD)

WEST VIRGINIA.

ARBAUGH, ASA, Charleston	(DD)

WISCONSIN.

COLOGNE, JULIUS A., Green Bay	(DD)
HENNEMAN, JOSEPH, Lena	(DD)

FRANCE.

SHERMAN, R. H., Paris—Cook	(DD)

ITALY.

BONACCI, CARMINE, Petecelo Di Calivi, Rissorta, Pos Di Caserta	(DD)

SPAIN.

MARTIN, DELORIS, Valladsia—Civilian.	(DD)

Revised Casualty List.

NEW YORK CITY.

	Now Reptd.	Prev. Reptd.
CAMPI, VINCENT, 378 Montgomery St., Brooklyn—Wagn.	(MA)	(WS)
CUCCIA, JOS., 64 E. 106th St.	(WU)	(DW)
DAMMES, J. T., 17 Cooper St., Brooklyn	(WU)	(MA)
DEVONMILLIE, EDWARD A., 641 Grand Av., Brooklyn	(MA)	(WS)
DIMAGGIO, ROCCO, 353 E. 134th St.	(KA)	(MA)
DONELAN, CORNELIUS, 202 Monitor St., Brooklyn	(WS)	(MA)
FITZGERALD, C. J., Jr., 633 St. Johns Place, Brooklyn.	(Erroneously)	(WS)
GUNDERSON, CARL, 753 54th St., Brooklyn	(MA)	(WS)
HAAS, LEO, 1,043 South'n Blvd.	(DW)	(DA)
HANRAHAN, WM., 3,207 Hull Av.	(RD)	(DA)
HATCH, A. E., 304 Argyle Road, Brooklyn	(WU)	(MA)
HUBER, W. A., 1,859 Putnam Av., Brooklyn	(WU)	(MA)
HYLAND, C. J., 337 E. 39th St.	(WL)	(MA)
MARCUS, L. H., 1,034 Lincoln Place, Brooklyn	(WU)	(MA)
MARESCA, P. C., 504 Onderdonk Av., Brooklyn	(MA)	(WS)
O'CONNOR, W., 233 E. 77th St	(WU)	(MA)
PERETZMAN, SAM, 18 Belvedere St., Brooklyn	(RD)	(MA)
POLLICAIN, JOS., 1,061 Flushing Av., Brooklyn	(WS)	(MA)
QUERE, E. W., 20 James St.	(WU)	(MA)
RUBANOW, WM., 249 Hart St., Brooklyn	(KA)	(MA)
ROMAN, DYONIZY, 98 Clinton Av., Maspeth	(RD)	(MA)
RUBINO, PASQUALE, 86 Saratoga Av., Brooklyn	(WU)	(KA)
RUVKINE, CHARLES, 683 Lexington Av.	(KA)	(MA)
SAFARIK, RUDDY R., 278 5th Av., Long Island City	(WU)	(MA)
SANDERS, CHESTER H., 254 Clifton Place, Brooklyn.	(Erroneously)	(WS)
SYMBOL, A., 422 Barbey St., Bkln.	(DW)	(MA)
WALSH, J. A., 313 E. 85th St.—Lt.	(KA)	(MA)
WALZ, H., 100 S. 4th St., Bklyn.	(WU)	(MA)

OTHER PARTS OF NEW YORK STATE

	Now Reptd.	Prev. Reptd.
CARRIOLA, LUIGI, Amsterdam.	(WL)	(MA)
COWALSKI, J., Amsterdam	(MA)	(WS)
CULLEN, T. J., Kingston—Corp.	(RD)	(MA)
ELDRIDGE, B. G., Carthage—Mch.	(RD)	(MA)
GORMLEY, R. J., Cohoes—Corp.	(RD)	(MA)
NORRIS, JOHN K., Elmira	(RD)	(MA)
ROGERS, J. W., Westfield	(WU)	(MA)
ROGERS, N. C., Canandaigua—Lt.	(Erroneously)	(D)
RUMMINGS, HENRY, Elmira	(RD)	(MA)
STEPHANO, D., Mt. Vernon—Sgt.	(MA)	(WS)
WESTERLUND, A., Islip—Corp.	(RD)	(MA)

OTHER STATES.

	Now Reptd.	Prev. Reptd.
ALTO, H., Cromwell, Minn.	(DW)	(KA)
BARR, R., Philadelphia, Penn.	(KA)	(MA)
BOUTS, W. E., Bloom Switch, O.	(KA)	(MA)
CLINKINBEARD, H. W., Covington, Ky.	(Erroneously)	(KA)
COSTELLO, M., Marinette, Wis.	(KA)	(MA)
DIETRICH, A. C., Cedarburg, Wis.	(KA)	(MA)
DUERR, G. A., Newark, N. J.	(RD)	(MA)
EIS, B. F., Millersburg, Ohio	(WU)	(KA)
FIKSTAD, M. T., Thornton, Idaho.	(KA)	(MA)
FOX, HARRY, Newark, N. J.	(KA)	(MA)
GAFFNEY, C., Dover, N. J.	(WU)	(MA)
GARLAND, T. P., Harmon, Ill.	(D)	(MA)
GROVE, H. J., Bay City, Mich.	(D)	(MA)
HAAS, A. A., Dayton, Ohio	(KA)	(MA)
HERRING, W. F., Chillicothe, Mo.—Corp.	(KA)	(MA)
HOLLAND, EDWARD, 130 6th St., Brooklyn, N. Y.	(Erroneously)	(WS)
HOYLE, W. H., Spring Valley, Ohio	(Erroneously)	(DW)
IVORY, H., Smithville, Ga.	(DD)	(DA)
JABLONSKI, S., Detroit, Mich.	(KA)	(MA)
JAMERISON, E. E., Phila., Penn.	(KA)	(WL)
KEYES, H. A., Boston, Mass.	(KA)	(MA)
LACY, J. R., Neoga, Ill.—Corp.	(RD)	(DW)
LAFLAMM, O., Jewett City, Conn.	(D)	(MA)
LARSON, M., Suttons Bay, Mich.	(WU)	(KA)
LUMPKIN, J. W., West Tulsa, Okla.	(KA)	(MA)
MADDEN, F. E., Pittsburgh, Penn.	(Erroneously)	(DD)
MATYSIK, A. J., Athens, Wis.	(D)	(MA)
MOSHER, E. N., Mystic, Conn.	(WU)	(MA)
NIEBUHR, W., Jersey City, N. J.	(WU)	(MA)
NELSON, OSCAR E., Elizabeth, N. J.—Sgt.	(WU)	(MA)
O'NEAL, H. J. R., Adamsville, Tenn.	(KA)	(MA)
OSBERG, G. A., Rockford, Ill.	(KA)	(MA)
OSIER, JOHN, Orono, Me.	(KA)	(MA)
PARSLEY, H., Westwood, Va.	(KA)	(MA)
PAYNE, H. C., Jackson, Mich.	(KA)	(MA)
PETREE, H. E., Oregon, Mo.—Lt.	(D)	(MA)
PETROWSKI, A., Carnegie, Penn.	(KA)	(MA)
ROSSIGNOL, A., New Hartford, Conn.—Corp.	(MA)	(WS)
ROWAN, J. A., Jersey City, N. J.	(MA)	(WS)
ROMANCZUK, W., Owen, Wis.	(KA)	(MA)
SAMPLES, L., Hatton, Ky.	(KA)	(WS)
SCHORK, G., N. Brunswick, N. J.	(WL)	(MA)
SHEEHAN, G., Burlington, Vt.	(D)	(MA)
STEGEMANN, W. H., Oshkosh, Wis.	(WS)	(KA)
STILLWELL, A. L., Garwood, N. J.	(MA)	(WS)
SWENSON, P., Randall, Iowa	(D)	(MA)
VANN, G. C., Montgomery, Ala.—Lt.	(D)	(MA)

COMMUNITY COUNCIL IN AFTER-WAR WORK

Comprehensive Program of Suggestions Prepared by Council of National Defense.

INCLUDES MANY ACTIVITIES

Returning Soldiers and Sailors and Their Interests to Receive First Consideration.

A comprehensive program of Community Council work during the period of demobilization and readjustment and plans for the organization of permanent Community Councils are contained in a message which is being sent by Grosvenor B. Clarkson, Director of the United States Council of National Defense, to the County and Community Councils of Defense and the units of the Woman's Committee.

The program is suggestive in character only, and Mr. Clarkson says that it should be modified in each county and community as experience indicates to be most desirable. The program includes suggestions on the problem having to do with returned soldiers and sailors, aid in demobilization, children's year, relief, and health.

Regarding the returning soldier and sailor, the following problems are treated: Employment, legal assistance, moral welfare, disabled soldiers, receptions. It is suggested that a "Bureau of Returning Soldiers, Sailors and War Workers," to provide employment, information, and other assistance to these men on their return, be created wherever conditions warrant it. Such a bureau would see that every soldier coming into the community, who has any litigation pending against him under the Soldiers' and Sailors' Civil Rights act, is warned of the importance of immediate action to safeguard his rights. The bureau would also give him free legal advice for the conduct of his litigation. The suggestion is made that the need be placed before the lawyers of the community and then notices posted to notify the soldiers where the lawyers may be found.

The moral welfare of the soldiers, it is suggested, should be guarded by seeing that all regulations are enforced. The Community Council should see to it that no disabled man returning to the community fails to take the special vocational training given by the Federal Board for Vocational Training, it is urged. Some group in the community, the program says, should give an appropriate reception to each soldier or sailor immediately upon his return.

In Americanization work, after pointing out the need for assimilating all foreign-born citizens into true American citizenship, it is suggested that these methods may be used: (1) by providing education in English and in American institutions and ideals; (2) by seeing that all foreign-born citizens are taken into the community activity and life in such a way as not to violate customs and ideals. "See that the Children's Year Program is carried through to completion," the program continues. "Every child up to 6 years of age should have been weighed and measured. Secure the treatment of every defect discovered by providing public health nurses, county child health centres, clinics, &c."

Co-operation with the local health authorities and the conducting of community meetings and community singing are also suggested. A detailed program for an organized community showing how these endeavors may be carried forward is also indicated.

Mr. Clarkson, who was in New York yesterday, said that the forty-eight State Councils of Defense and that of Alaska, and the State divisions of the Woman's Committee of the council, were being asked to take immediate steps to secure legislation to provide for the development of community organization and for permanent State leadership in all organized communities on a wholly nonpartisan and nonsectarian basis.

"The State of New York," said Mr. Clarkson, "has already taken the lead in this matter through Governor Smith's appointment of a Reconstruction Commission, which may very well act as a head-centre for community council activities in the State."

SIGNIFICANT

It is significant that this company has been selected during the past few years to erect some of the greatest buildings of modern times.

The conclusion would seem to be that the bigger the buildings the less disposed are the Owners to take any chances.

THOMPSON-STARRETT COMPANY
Building Construction

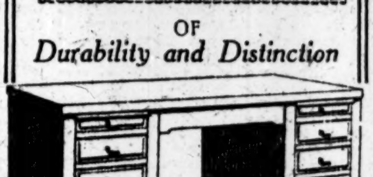

DESKS
OF
Durability and Distinction

If you are contemplating a change in your office appointments, we are in a position to supply your every need, whether it be a simple telephone table or a luxurious mahogany desk

Quick & McKenna
390 B'way. Tel. Franklin 3709

PLAZA ART ROOMS, INC.
AUCTIONEER AND APPRAISER.
5-7 E. 59th St. E. P. O'REILLY.

Gimbel Brothers
32nd St - Broadway - 33rd St.

Men's Winter Overcoats and Suits

At $25

Winter Overcoats
Chesterfield Models
Skirted Models
Form-fitted Models
Short Ulsterettes
Big Roomy Ulsters

The Overcoats are made mostly quarter silk lined, in the rough shaggy materials for the ulster and in plain goods for the velvet collar styles. Brown, green and plaids, fancy mixtures. Sizes 34 to 46.

Winter Suits
Two and three button Models
Soft Roll Models
Conservative Models
Plain Sack Suits
Skirted Models

The Suits, quarter, half or full lined, in the season's latest colors, of dark materials. Striped effects. Plain and fancy mixtures. Sizes 34 to 44.

½ Price Military Goods Sale Still On.

GIMBELS MEN'S CLOTHING SECTION—Fourth Floor

1% Per MONTH ON PLEDGE OF PERSONAL PROPERTY

THE PROVIDENT LOAN SOCIETY OF NEW YORK

Office Hours: 9 A. M. to 5 P. M. Saturdays, 9 A. M. to 4 P. M.; from first Saturday in June to first Saturday in September, both inclusive, 9 A. M. to 1 P. M.

MANHATTAN
Fourth Avenue, cor. 25th Street
Eldridge St., cor. Rivington St.
East Houston St., cor. Essex St.
Seventh Av., bet. 48th & 49th Sts.
Lexington Av., cor. 124th St.
Grand St., cor. Clinton St.
E. 72d St., bet. Lexington & 3d Avs.
Eighth Av., cor. 127th St.

BRONX
Courtlandt Av., cor. 148th St.

BROOKLYN
Smith St., cor. Livingston St.
Graham Av., cor. Debevoise St.
Pitkin Av., cor. Rockaway Av.

Discharged Soldiers and Sailors, *Note:*

ALL FANCY "METRIC" SHIRTS, $1.35, $1.85, $2.65, $4.85

Wall Street Clothing Now all Reduced

SUITS AND OVERCOATS $26.50 & $32.50

MILTON WEBER, Inc., 7 Wall Street, Corner New

The House of
HENRY HOLLANDER
Importers of Wines and Whiskies for the Connoisseur
149-151 West 36th Street (just west of Broadway)
Is Offering for Immediate Sale
Its Great Reserve Stock of
BRANDIES
At less than Wholesale Prices

Special inducements this week to those who wish to lay in a supply of 5 gallons or more in bulk.

STOCK YOUR WINE CELLARS NOW

Telephone "Greeley 3218" or call for price list.

The Greatest Clothing Sale Since the War Began

And One of the Greatest in the History of Clothes Selling Commences in the Brill Stores This Morning

$40, $45, $50, $55 and $60 Overcoats and Ulsters and $35, $40 and $45 Suits for Men

By The House of Kuppenheimer

at $29.50

The Finest Ready-to-Wear Clothing Made---The Famous Kuppenheimer Clothes---at Almost Unbelievable Reductions ---Offering Choice, to Those Who Act Quicky, of Over 3,000 of This Season's Newest and Most Desirable Overcoats and Suits for Men and Young Men of Every Age.

And $65, $70 and $75 Overcoats and Ulsters at $48.50

Sale Commences This Morning At All Brill Stores

Brill Brothers
THE KUPPENHEIMER HOUSE IN NEW YORK

279 Broadway
44 East 14th St.
Broadway, at 49th St.
1456 B'way, at 42d St.
47 Cortlandt Street
125th St., at 3d Ave.
2 Flatbush Ave. Brooklyn.

Stores at 14th Street, 42d Street, 125th Street and Brooklyn Open Tomorrow Evening Until 9.

PLAN INVESTIGATION OF RELIEF ABROAD

Bureau Here to Send W. Frank Persons Overseas on Tour, It Announces.

SAY WASHINGTON APPROVES

District Attorney Here Declines to Consider Question of Money Misspent in France.

Announcement was made yesterday by the National Investigation Bureau, 1 Madison Avenue, of which Samuel Mather of Cleveland, Ohio, is President and Barry C. Smith, Director, organized last September for the purpose of making a thorough investigation of war charities and similar activities, that W. Frank Persons had been engaged to make a study of the relief situation abroad. Mr. Persons will leave tomorrow for France, Belgium, Italy, Switzerland, and other European countries to carry on his investigations.

The announcement said that Mr. Persons was until recently Director General of Civilian Relief of the American Red Cross and that he is considered peculiarly qualified by training, experience, and ability to make an impartial investigation and estimate of the various American activities in European countries which are soliciting support from the American people.

It is announced that Mr. Persons's inquiry will not include the Red Cross and the seven organizations which participated in the United War Work Campaign, which were the Y. M. C. A., the Y. W. C. A., the National Catholic War Council, (Knights of Columbus,) the Jewish Welfare Board, the Salvation Army, the War Camp Community Service, and the American Library Association.

Mr. Persons, it was explained, goes abroad with the full approval of the War Department, which has co-operated unofficially with the National Investigation Bureau in planning the survey. He will be in close touch with the Hoover Commission, with the American diplomatic officers, and with the relief officials of the respective foreign Governments, it is announced.

"Mr. Persons," it was said at the office of the National Investigation Bureau, "will endeavor to obtain reliable information as to the need, value, and efficiency of those organizations concerned in his inquiry, and also to make a general survey of the European relief situation with a view to securing, as accurately as possible, information concerning the demands which may reasonably be expected to be made upon the American people for foreign suffering during the next six or eight months."

Each organization will be rated according to the findings of Mr. Persons, and while it is understood that his investigation is to be from the viewpoint of efficiency, and is not to deal with the question of whether or not the money has been honestly expended, yet if in course of the survey any irregularities are discovered the information will be made available to the District Attorney's office in this city, as will also the rating of the different organizations.

Assistant District Attorney Kilroe, who has charge of the war charity investigation, who heartily approved the idea of an investigation of these war charity activities abroad, said that the information obtained from such an investigation, made in the proper manner and with the sanction of the War Department, would be of much value in his work in this country.

Mr. Kilroe knew of the intended investigation by the National Investigation Bureau and said the matter had been discussed with him several times, but that his office was in no way connected with the proposed survey.

District Attorney Swann said:

"I have expressed no opinion on that matter and it is not proper for me to do so, but so far as an investigation by the District Attorney of money that is spent in France, that is out of the question. It is impossible for me to do so. It is out of my jurisdiction. Such matters are regulated by the laws of the country where the money is spent."

Galli-Curci to Reappear Here Feb. 4.

Mme. Galli-Curci is to make her re-entrance in opera here on Tuesday evening, Feb. 4, in Donizetti's "Linda di Chamounix." On Feb. 9 she will sing in a concert for Stony Wold Sanitorium at the Hippodrome. Director Campanini announces Mascagni's "Isabeau" on Feb. 3 in his second week at the Lexington, Henri Fevrier, composer of "Gismonda," which will open the series next Monday, has arrived from the West, and will return to Paris soon after the start of the Chicago company's New York visit.

"Crispino e la Comare" Sung Again.

The Ricci brothers' gay "Crispino e la Comare" had its second performance at the Metropolitan last evning before a large house. Mmes. Hempel and Braslau, Mr. Scotti, Messrs. Chalmers, De Segurola, and others reappeared, and Mr. Papi conducted.

MUSIC

By James Gibbons Huneker

Two Benefit Recitals.

Various critical commuters of the daily press had a pesky time yesterday afternoon trying to catch the "Toonerville Trolley"—which meets all the trains—as two celebrated pianists played; Rudolph Gan, the Swiss, at Aeolian Hall, and the Russian Serge Rachmaninoff at Carnegie Hall, and both for worthy benefits; Mr. Ganz for the Société Mutuelle des Professeurs du Conservatoire de Paris, Mr. Rachmaninoff for the Society for Prevention and Relief of Tuberculosis. Obviously criticism must sit up and behave itself as these fine artists of the keyboard are, because of sweet charity's sake, hors concours. But the Toonerville Trolley? Only this: Rachmaninoff and Ganz had on their programs those magnificent but deadly 32 Variations by Beethoven; magnificent because of Beethoven, deadly because they rightly belong on an educational recital before a pure-throated audience in the outlying districts where they spell rum with a capital R, but are not welcome in this busy cosmopolis of ours. Hence the problem was to avoid the aforesaid variations. How?

Rachmaninoff began his scheme with them, and we gambled on the chance of his sticking to the repetition double-bar—if there be one—as he did at his first recital with the Mozart Variations. Mr. Ganz put them as his fourth number. No escape. And then the Rachmaninoff C sharp minor Prelude, commonly referred to in Flatbush as It, (capitalized.) That figured in Part III., and the Eternal Flapper, who plays at it, as she plays at Sinding and Moszkowski, and the sugary Liszt Chant d'Amour, was happy. But we had to swallow the Variations—and mighty well played they were by Ganz—and just reached Carnegie Hall as Rachmaninoff sounded the sombre opening of the much-abused Prelude. Curiously enough he did not play it in the Flapper style. Very imposing it proved, and the various little accents and changes in rhythm and the personal rubato—why, Apollo be praised! we hardly recognized the piece; itself a clever variation on Henselt. It was Siloti, said to have died a few weeks ago, who introduced this Prelude here in Mendelssohn Hall, in West Fortieth Street; now no more.

Both Aeolian and Carnegie Halls were fairly filled. The weather was hardly propitious, and the critical commuters sapped sorrow long without their umbrellas.

HEIFETZ SCALES HEIGHTS.

His Playing of Beethoven Concerto Applauded by Vast Audience.

When Mark Twain once thought to climb the Matterhorn, he decided he could get a better idea of the mountain by watching some real climbers through an opera glass. Jascha Heifetz last night scaled the Matterhorn of violinists—scaled and trilled and cadenza'd the Beethoven concerto—and brought back a photograph lacking color of life. Acclaimed "fiddler to the angels," Heifetz may or may not have played Beethoven's work in public before. His own manager thought not. Last year he did its noble mate, the Brahms.

Last night, in a deluge of rain that warped strings, but left no empty chair in Carnegie Hall's sold-out house in the Philharmonic subscription, Heifetz beg... after the big Berlioz "Fantastic" Symphony was over, about the time commuters and critics were going home. The young wizard was nervous, which was a human and therefore hopeful sign. There was much tuning and trying of strings as he awaited the violin's entrance, and the first part was cold save for those passages where Beethoven seems to pause to contemplate the work of his hands, and to sing—and sigh—a little over it. There Heifetz also sang, as he did in the lovely Larghetto, while the Rondo was of course a field day for his skill.

In the cadenzas, whether his own or his master, Auer's, was not told, he tossed the whole bag of tricks into the air and watched the dazzling flights come down again like fireworks. It was pretty but it wasn't Beethoven. Heifetz may climb his Matterhorn some day, he has made the start in a spirit of good sportsmanship, and he has matured in the year since he came here. His performance was much applauded. The whole orchestra had had a rising recall after Berlioz's symphony, and the season's longest concert ended near 11 o'clock with more Beethoven, the third "Leonore."

ADVERTISEMENT.

LAWYERS AND LAW STUDENTS ARE INVITED TO A LECTURE BY
CHARLES E. HUGHES
Former Justice Supreme Court of U. S.
TUESDAY EVENING, JANUARY 28th, at 8:30 o'clock sharp, in the large meeting room of the Association of the Bar, 42 West 44th St.
Subject:
"Arguments in the Appellate Courts."
(This is one of the course of lectures on "The Actual Trial of Cases," which is being conducted for the College of the City of New York, by Henry Wollman, in co-operation with Bernard Naumburg, supervisor of the Course.)

Two State Trials
The I. W. W.'s at Sacramento
The Socialists at Chicago

Russia
The Law of Socialization of the Land
The Affair of the Rubles

Secrecy at Versailles
A Cable Letter from Oswald Garrison Villard

in the current issue of

The Nation

At all news stands 10 cents a copy

AMUSEMENTS.

Burton Holmes
CARNEGIE HALL, Sund. Eve. AT 8:30 Mon. Mat. AT 3
With the "Yanks" IN FRANCE
POPULAR PRICES 50c to $1.50

CARNEGIE HALL TO-MORROW (Sat.) Eve. at 8:15
Violin Recital MAX
ROSEN
Seats at Hall. Mgt. Haensel & Jones. Steinway Piano.

WALDORF ASTORIA, To-night at 8:15.
Joint Recital. Benefit for the NEW YORK OSTEOPATHIC CLINIC
LOUIS GRAVEURE
MILDRED DILLING
Tickets may be had from Cecil R. Rogers, 47 West 34th St. Telephone, Greeley 335.

EVERYTHING AT THE Hippodrome
Matinee Today. Best Seats (Except Boxes) $1.00 Evgs. at 8:15

B. F. KEITH'S PALACE B'way & 47th St. Mat. Daily, 25c-$1.
CECIL LEAN & Cleo Mayfield, Four Mortons, Morton & Glass, Clara Morton, Gus Edwards and ADELE ROWLAND

B. F. KEITH'S RIVERSIDE B'way & 96th St.
New Year's Festival, Adelaide & Hughes, Geo. White & Co., Jimmie Hussey & Co., Muriel Window, Others.

AEOLIAN HALL, Fri. Eve., Jan. 31, at 8:15
CONCERT OF CZECHO-SLOVAK MUSIC.
Ornstein, Fabry, Mikova, Olshanski. Berkshire String Quartet, Dickinson.
Prices 75 cents to $2.50. On sale at the Box Office.

COLUMBIA B'way & 47th Twice Daily. Pop. Prices
MILLION DOLLAR DOLLS

This Afternoon at 3 P. M.
Hear the playing of
Bauer, Cortot, Gabrilowitsch, Ganz, Godowsky, Hofmann, Paderewski
Reproduced by
THE DUO-ART PIANO
Admission without charge
The Aeolian Company
29 West 42nd St. Fourth Floor

CEDARWOOD
Medium high all the way round with the smart appearance of long points at the front.
E&W
EARL & WILSON

Pouch Terminal Staten Is., N. Y.
"Speed with Economy"
in building factories, warehouses, piers, plant roadways and reconstructing old plants into new. Phone us—Bryant 2908
Barney-Ahlers
Industrial Construction

AMUSEMENTS.

METROPOLITAN OPERA
Tonight at 8, (1st time,) La Reine Fiammette. Farrar; Lazaro, Rothier, Didur. Cond., Monteux.
Sat. Mat. at 2, L'Elisir d'Amore. Hempel, Sparkes; Caruso, Scotti, Malatesta. Cond., Papi.
Sat. at 8:15. (75c to $3.) Lucia. Garrison; Martinelli, De Luca, Rothier, Bada. Cond., Papi.
Sun. Eve. Concert, 50c to $2. Godowsky, Pianist. Matzenauer, Rosalie Miller. Orch. Cond., Hageman.
Next Mon. at 8, Forza del Destino. Ponselle, Gentle; Caruso, De Luca, Mardones. Cond., Papi.
Tues. Mat. at 2. ($1 to $5.) Butterfly. Farrar, Fornia; Lazaro, Montesanto. Cond., Moranzoni.
Wed. at 8:15. Oberon. Ponselle, Gentle; Martinelli, Althouse, Reiss, Rothier. Cond., Bodanzky.
Thurs. at 8, Samson et Dalila. Matzenauer; Caruso, Couzinou, Rothier. Cond., Monteux.
Fri. at 8:15, Barbiere di Siviglia. Hempel; Hackett (debut), De Luca, Mardones, Malatesta. Cond., Papi.
BROOKLYN ACADEMY OF MUSIC.
Tues., Jan. 28, at 8:15. Crispino e la Comare. Hempel, Braslau; Scotti, Chalmers, Segurola. Con., Papi.
HARDMAN PIANO USED.

Lexington THEATRE, 51st St. & Lex. Ave. Phone 4024 Plaza.
CHICAGO GRAND Opera Association OPERA Beginning MONDAY, JANUARY 27.
Mon., "Gismonda"; Tues., "Romeo & Juliet"; Wed., "Madam Butterfly"; Thurs., "Monna Vanna"; Fri., "Le Chemineau"; Sat. Mat., "Thais"; Sat. Night, "Tales of Hoffmann"; Mon., Feb. 3, "Isabeau"; Tues., Feb. 4, "Linda di Chamounix."
SEATS NOW ON SALE AT LEXINGTON THEATRE BOX OFFICE.

N. Y. SYMPHONY SOCIETY
WALTER DAMROSCH, Cond'r.
Aeolian Hall, Tom'w (Sat.) Morn. at 11
THIRD SYMPHONY CONCERT FOR CHILDREN.
Mr. DAMROSCH will explain the Violoncello, Trumpet and Trombone.
Aeolian Hall, Sun. Aft., Jan'y 26, at 3.
Soloist Mme. HULDA LASHANSKA
RAFF, MASSENET, MENDELSSOHN, TSCHAIKOWSKY, LOEFFLER.
Carnegie Hall Thurs. Aft., Jan. 30. Sat. Evng., Feb'y 1.
Soloist TOSCHA SEIDEL
DE SABATA, MENDELSSOHN, WAGNER.
Tickets at Box Offices. Geo. Engles, Mgr.

Carnegie Hall, Tomorrow Aft., 3:30.
PIANO RECITAL—JOSEF HOFMANN
(STEINWAY PIANO.) Seats at Box Office.

Aeolian Hall, Tues. Eve., Jan. 28, at 8:15
LEOPOLD AUER
Program: BEETHOVEN SONATAS, C Minor, G Major, A Major.
Mme. WANDA STEIN at the Piano.

PERFORMANCE BY
CHALIF'S PUPILS
UNAVOIDABLY POSTPONED
for 4 Weeks.
Time and place to be announced later. Money for tickets will be refunded at
163 West 57th Street

AEOLIAN—THIS AFTERNOON AT 3.
Piano Recital
GABRILOWITSCH
ALL CHOPIN PROGRAM
Mgt. Loudon Charlton. Mason & Hamlin Piano.

AEOLIAN—Tues. Aft., Jan. 28, at 3.
SAMUEL GARDNER
SECOND VIOLIN RECITAL
Mgt. Loudon Charlton. Baldwin Piano.

Carnegie Hall Tuesday Eve., Jan. 28, at 8:15. Wed. Aft., Jan. 29, at 3.
RUSSIAN SYMPHONY SOCIETY OF N. Y.
MODEST ALTSCHULER, Conductor
RACHMANINOFF
in his new Piano Concerto; Orchestral numbers by Stravinsky, Scriabine, Rimsky-Korsakoff.
Seats 50c to $2. Mgt. Daniel Mayer. Stieff Piano.

TODAY (DOORS 1:15) (BEGINS 1:45) CENTURY
ACTORS' FUND BENEFIT
Good Seats, 50c., $1.00, $2.00, Box Office.
GREATEST BILL OF STAR NOVELTIES
12 Stars in "Floradora"; 12 Distinguished Composers in a Pianologue; Sam Bernard & Nora Bayes in "Romeo & Juliet"; Two new comedies with local favorites; also eight other star features. Doors open 1:15.

CARNEGIE HALL, TONIGHT at 8:15.
YAMADA
ORCHESTRAL CONCERT
SYMPHONY ORCHESTRA OF 90
CLARENCE WHITEHILL, Baritone.
JAPANESE-WAGNERIAN PROGRAM
Mgt. Jules Dalber. (Steinway Piano.)

Loew's American Roof 42 St., W. of B'way Every Eve. at 8:15.
"Bon Voyage," Les Morchantes, Lola Wentworth, oths. In Theatre Norma Talmadge, "Heart of Wetona." All Seats Reserved 25, 35, 50

BROOKLYN.

Brooklyn Academy of Music, Sun. Ev., Jan. 26, 8:15
JOINT RECITAL
ZIMBALIST—BRASLAU
Tickets 50c. to $2, at Box Office. Mail Orders Van Hugo Musical Soc., 220 W. 42 St., N. Y.

ACADEMY OF MUSIC
SYMPHONY SOCIETY OF NEW YORK
WALTER DAMROSCH, Cond'r.
Soloist—HULDA
Sat, Jan. 25, at 8 LASHANSKA
SOPRANO
Raff Symphony No. 5, "Lenore." Massenet, Saint-Saens, Tschaikowsky, Rimsky-Korsakoff.
Tickets $1 to $1.50. Institute Box Office.

MOTION PICTURES.

TODAY GO SEE
THE PICTURE THAT ALL NEW YORK IS TALKING ABOUT.
"THE HEART of HUMANITY"
The Picture That Will Live Forever.
BROADWAY THEATRE, B'WAY AT 41ST ST.
10 A. M. TO MIDNIGHT.

RIVOLI B'way, 49th St. 20,30,60. Lgs. $1
ELSIE FERGUSON in "His Parisian Wife" New Sennett Comedy, RIVOLI ORCHESTRA
RIALTO Times Square 20—30—60.
BRYANT WASHBURN "The Way of a Man With a Maid." Soloists. RIALTO ORCHESTRA

LOEW'S NEW YORK THEA. & ROOF 10, 20, 30
Cont. 11 A. M. to 11 P. M. Roof to 1 A. M.
CARMEL MYERS in "Who Will Marry Me?" HARRY CAREY in "ROPED."

PLAZA Madison Ave., at 59th St.
MAE MARSH THE RACING STRAIN
Gloria Joy, "Come Here, Corinne!"

81st St. Theatre on B'way, Tel. Schuyler 3980
VIRTUOUS WIVES with ANITA STEWART
Also Greater VAUDEVILLE.

AMUSEMENTS.

AMERICA'S FOREMOST THEATRES AND HITS UNDER THE DIRECTION OF LEE & J. J. SHUBERT.

WINTER GARDEN B'WAY and 50th St. Evgs. at 8:00.
MATINEES TOMORROW AT 2.
AL JOLSON
And Incomparable Company of 150 in
42nd Week in New York. SINBAD 42nd Week in New York.
Sunday Night Concert
14—BIG FEATURE ACTS—14

Century Grove—Roof of Century Theatre
NEW CENTURY MIDNIGHT WHIRL —AT 11:30— A SENSATION! Phone Col. 8800.

PLAYHOUSE 48th St., East of Broadway. Evenings 8:30.
MATINEES TOM'W, WED. & THURS.
ALICE BRADY
Personally in FOREVER AFTER

48TH ST. Thea., E. of B'way. Evs. 8:30. Matinees Thurs. & Sat., 2:30.
MARY NASH IN THE BIG CHANCE

BOOTH Thea., 45th St., W. B'way. Evs. 8:30. Mats. Tom'w & Wed., 2:30.
A. H. WOODS Presents
THE WOMAN IN ROOM 13

ELTINGE West 42d St. Eves. at 8:30. Mats. Wed. (Pop.) & Sat., 2:30.
"UP IN MABEL'S ROOM"

REPUBLIC West 42d St. Eves. at 8:30. Mats. Wed. & Sat., 2:30.
FLORENCE REED in ROADS of DESTINY

HUDSON WEST 44TH ST. Eves. at 8:15. Mats. Wed. & Sat., 2:30.
Louis MANN & Sam BERNARD in "FRIENDLY ENEMIES"

NORA BAYES Theatre, 44th, W. of B'way. Phone Bryant 61.
Matinees Tom'w & Wed., 2:15. Eves. 8:15.
NORA BAYES IN HER JOYOUS PLAY LADIES FIRST
Nora Bayes Nifty Sunday Nights

BELMONT 48th St., E. of B'way. Evs. 8:30. Mats. Tom'w & Wed., 2:30.
WHITESIDE 3RD MONTH
in THE LITTLE BROTHER with TYRONE POWER.

ARTHUR HAMMERSTEIN'S 2 B'way Hits
New Musical Play—The 100% Cast
"SOMEBODY'S SWEETHEART"
CENTRAL B'way & 47. Bry. 17. Evs. 8:15. Mats. Tom'w & Wed., 2:15.
Sun. Eve. Concert—12 Surprise Acts.
A Merry Musical Romance SOME TIME with ED. WYNN
CASINO B'way & 39th St. Evenings 8:15. Mats. Tom'w & Wed., 2:15.

BIJOU 45th, W. of B'way. Evs. at 8:30 Mats. Tom'w & Wed., 2:30.
H. B. WARNER in Sleeping Partners with IRENE BORDONI

French Thea. du Vieux Colombier
65 W. 35. Ev. 8:15. Mts. Tom'w & Thurs., 2:15
THIS WEEK Les Freres Karamazov
Seats 50c to $2. Sat. Night Pop. Prices.

44th ST. Thea., Just W. of B'way. Evs. 8:15. Matinees Tom'w & Wed., 2:15.
Smartest Musical Show in Town.
LITTLE SIMPLICITY With the Prettiest Girls in the World

SHUBERT West 44th Street. Evs. 8:30. Mats. Tom'w & Wed., 2:30.
LAST 2 WEEKS in N. Y.
BETROTHAL
By Maeterlinck, Author of Blue Bird.

Broadhurst 44th, W. of B'way. Eves. 8:15. Mats. Tom'w & Thurs., 2:15.
Riotous Musical Comedy
THE MELTING OF MOLLY With CHARLES PURCELL Chorus with a Kick

MOROSCO West 45th St. Eves. at 8:20. Mats. Tom'w & Wed., 2:20.
WILLIAM Courtenay AND TOM Wise
In Oliver Morosco's Latest Fun Hit. CAPPY RICKS

LITTLE THEATRE West 44th Street. Eves. 8:30 Sharp.
Matinee Tomorrow, 2:30.
Rachel Crothers' Comedy A LITTLE JOURNEY
with Estelle Winwood and Cyril Keightley.
Moves to Vanderbilt Theatre next Monday.

Loew's 7th Av. at 125th St. Eves. 25c to $1. Mat. Sat., 25c to 75c
"An Ideal Husband"
Next Week—"Business Before Pleasure"

Lost and Found Advertisements on next to last page.

MANHATTAN OPERA HOUSE
34th St., West of B'way. Mats. Wed. & Sat.
SOLE MANAGEMENT......MORRIS GEST
Beginning TOMORROW NIGHT
A. H. Woods, in conjunction with Messrs. Shubert, announces the
FAREWELL Appearance in America, prior to her departure for England, of
MARJORIE RAMBEAU THE BEST BELOVED STAR

Career
Convenience
WHICH PATH?
Duty
Love

IN HER FAVORITE ROLE,
Eyes of Youth
By Max Marcin and Charles Guernon.
PRICES 25c to $1.50 ALWAYS 500 ORCHESTRA SEATS AT $1.00

COMEDY 41st, East of B'way. Eves. 8:30. Mats. Tom'w & Thurs., 2:30.
"IT IS WELCOME AND WILL SUCCEED."—Louis De Foe, World.
THE CLIMAX With ELEANOR PAINTER
"FRESHER AND MORE VIGOROUS THAN EVER."—John Corbin, Times.

LYRIC 42nd St., West of B'way. Eves. 8:30. Matinees Tom'w & Wed., 2:30.
THE SEASON'S HIT With RICHARD BENNETT 5TH BIG MONTH
Roland West's Thriller of Thrillers
UNKNOWN PURPLE

ASTOR 45th Street & B'way. Evenings 8:15. Mats. Tom'w & Wed., 2:15.
"ADORABLE."—Mail.
EAST IS WEST
A New Comedy with FAY BAINTER.

39TH ST. Thea., Ph. Bry. 413. Eves. 8:30. Mats. Tom'w & Wed., 2:30.
The Laugh Play.
Keep IT TO Yourself
"So funny you are sure to explode with laughter."—Charles Darnton, Ev. World.

SELWYN THEATRE 42nd St., West of Broadway.
Eves. 8:30. Mats. Tom'w & Wed., 2:30.
Jane Cowl IN The Crowded Hour

MAXINE ELLIOTT'S 39th Street, near B'way.
THE COMEDY HIT
Tea for 3
Eves. 8:30. Mats. Tom'w & Wed., 2:30.

PARK THEATRE, COLUMBUS CIRCLE, 59TH ST.
SOCIETY AMERICAN SINGERS
Tonight, 8:15. FRA DIAVOLO | Sat. Mat. 2:15. MARTHA
Sat., 8:15, Miss Teyte's Farewell MME. BUTTERFLY
With Maggie Teyte and Orville Harrold
Next Week—Mikado, (Popular Request,) Fra Diavolo, Martha. Feb. 3—Robin Hood, (star cast.)

PLYMOUTH West 45th Street. Evs. 8:30. Mats. Tom'w & Wed., 2:30.
JOHN BARRYMORE in Tolstoi's REDEMPTION
SPECIAL—THIS AFT., 2:30 TOMORROW, 10:30 A. M.
WALTER HAMPDEN
"Easily the unique Event of the Dramatic Year."—Louis V. De Foe, World.
HAMLET
SEATS 4 WEEKS AHEAD.

WILLIAM COLLIER in "NOTHING BUT LIES"
LONGACRE W. 48th St. Eves. 8:30.
Last 2 Weeks. Mats. Tom'w & Wed., 2:30.

PRINCESS Matinees Tomorrow & Wednesday Evenings at 8:20.
Smartest & Brightest of All Princess Musical Successes.
OH, MY DEAR!
"BETTER THAN 'OH, BOY.'"—N. Y. Herald.

KALICH Fulton W. 46 St. Ev. 8:30. Mts. Tom'w & Wed., 2:30.
A. E. Anson, Chrystal Herne, Lee Baker, Albert Bruning
"RIDDLE: WOMAN"

SHUBERT-RIVIERA, Broadway and 97th St. Mat. Tom'w, 2:15. UNDER ORDERS
Next Week—An Ideal Husband.

ICE SKATING TODAY
ICELAND, BROADWAY & 52D ST.

AMUSEMENTS.

NEW YORK'S LEADING THEATRES AND SUCCESSES.

NEW AMSTERDAM West 42d St. Eves. 8:15.
MATINEES TOM'W & WED., 2:15.
THE REAL LAUGHING MUSICAL COMEDY SUCCESS OF THE SEASON
THE KLAW & ERLANGER'S TIMELY GEM OF JOY AND MELODY
GIRL BEHIND THE GUN
ATOP NEW AMSTERDAM THEATRE.
Ziegfeld 9 o'Clock Revue & Midnight Frolic
Two Entirely Different Shows.

PUNCH & JUDY 49th, E. of B'way. Ev. 8:30 Mats. Thurs., Fri., Sat. 2:30
STUART WALKER'S PORTMANTEAU SEASON
Tel. Circle 1366. Current Bill, LORD DUNSANY'S
THE LAUGHTER of the GODS Mat. Today
"Stingy" and "A Night in Avignon."

GEO. M. COHAN'S THEATRE, B'way & 43 St. Bryant 392.
Evgs. 8:20. Matinees Tom'w & Wed., 2:20.
THE CUTE LITTLE PLAY THAT TURNS 'EM AWAY.
"A PRINCE THERE WAS"
GEO. M. COHAN As the Prince

VANDERBILT West 48 St. Beg. Mon. Jan. 27 Seats Now
A LITTLE JOURNEY
Moves Here from THE LITTLE THEATRE

EXTRA MATINEE TODAY
LIGHTNIN Evs. at 8:30. Mats. Today, Tomorrow & Wed., 2:30.
GAIETY, B'way & 46 St.
AND ANOTHER SMITH-GOLDEN HIT
3 Wise Fools Evs. at 8:30. Mats. Tom'w & Wed., 2:30.
CRITERION, B'way & 44 St.

Cohan & Harris West 42d St. Evgs. 8:20. Mats. Tom'w & Wed., 2:30.
Most Fascinating Mystery Play Ever Written
THREE FACES EAST
Hundreds turned away at every performance.

If you liked "Pex" and "Bunty" and "Daddy Long Legs," you'll love
PATRICIA COLLINGE in TILLIE
Henry Miller's Thea., 124 W. 43d St. Eve. 8:15 Mats. Tom'w & Thurs., 2:15.

Standard B'way, 90th St. Mat. Tom'w, 25c-75c
FLORENCE NASH in "REMNANT"
Next Week—"Come Out of the Kitchen"

EMPIRE B'way & 40th St. Evgs. at 8:20. Mats. Tom'w & Wed., 2:20.
"BARRIE AT HIS BEST."—Times.
William Gillette "BARRIE'S BEST PLAY" —Herald. Dear Brutus
"To have this play in New York is indeed good fortune."—Eve. Sun.

LIBERTY West 42d St. Eves. at 8:20. Mats. Tom'w & Wed., 2:20.
MR. LEO DITRICHSTEIN
HIS GREATEST TRIUMPH
"THE MARQUIS DE PRIOLA"

"THE CANARY"
It's a Bird
JULIA SANDERSON JOSEPH CAWTHORN
Sam Hardy, Doyle & Dixon, Maude Eburne
GLOBE—200 FIRST BALC. SEATS $1.50

LYCEUM West 45th St. Evenings at 8:20. Mats. Tom'w & Thurs., 2:20.
DAVID BELASCO PRESENTS
DADDIES

HARRIS THEATRE, W. 42d St. Evgs. 8:30. Matinees Tom'w & Wed., 2:30.
The New Sensation of Psychic Mystery!
THE INVISIBLE FOE
TREMENDOUS HIT! "Not a war play!"

KNICKERBOCKER THEATRE, B'way & 38th St.
Evgs. 8:15. Mats. Tom'w & Wed., 2:15.
JOHN CORT'S NEW MUSICAL COMEDY
LISTEN LESTER!
"The Best, Brightest and Liveliest Performance on Broadway."—Eve. Journal.

CORT West 48th St. Evs. 8:20. Mats. Tom'w & Wed., 2:20
'Ullo! 'ere's a 'It
The Better 'Ole
With MR. and MRS. COBURN

BELASCO West 44th St. Evenings 8:30. Mats. Tom'w & Thurs., 2:20.
FRANCES STARR
in "TIGER! TIGER!" A New Play by Edward Knoblock

CENTURY THEATRE. FRIDAY EVENING, JANUARY 31, AT 8:30
Owing to Enormous Popular Demand
CAPT. CARPENTER, V. C.
of H. M. S. "VINDICTIVE" in the Zeebrugge Raid.
WILL REPEAT HIS LECTURE
"THE RAID ON ZEEBRUGGE"
This Special Return Lecture has been arranged for the thousands who could not get in to hear Captain Carpenter on January 22.
ILLUSTRATED. Auspices British-American War Relief Association.
TICKETS 50c to $2.50. A few at $5, at Box Office, Agencies or J. B. POND LYCEUM BUREAU, 50 East 42d St., after Monday.

SIXTH BILTMORE
FRIDAY MORNING MUSICALE
Grand Ballroom, Hotel Biltmore.
THIS MORNING AT 11
"Biltmore Musicales begin promptly at 11:05."
HELEN STANLEY
LEOPOLD GODOWSKY
ANDRES DE SEGUROLA
Res. Seats $3, Box Seats $5, on sale at Biltmore Box Office. Mgt. R. E. Johnston. Knabe Piano.

Poultry Show
MADISON SQUARE GARDEN
The only New York Show this year. Standard and ornamental fowl. Rare game birds. Government exhibit of poultry. Homer pigeons. Motion pictures. Open every day and evening, Jan. 21 to 25. Adm. 75c.

RULLMAN'S
(Established 1842)
Theatre Ticket Offices
Metropolitan Opera Subscriptions
At Box Office Prices
130 West 42d St. 111 Broadway

SEATS FOR ALL PERFORMANCES OF THE CHICAGO & MEROPOLITAN OPERA
OPERA TICKETS Subscriptions bought, sold and exchanged. JACOBS TICKET OFFICE, Normandie Hotel, B'way & 38th St. Tel. Greeley 4189, 4190, 6442.

Aeolian Hall TONIGHT, at 8:30.
PIANO RECITAL BY MARVIN MAAZEL
Seats $1, $1.50, $2 at Box Office. Steinway Piano.

For the Poor Children of the Bowery.
HIPPODROME, FATHER McGEAN'S CONCERT SUNDAY EVE. 8:15.
SEATS NOW ON SALE.
ED. WYNN DONALD BRIAN
BESSIE McCOY WILLIAM COLLIER
FLORENCE REED WILTON LACKAYE
PATRICIA COLLINGE and CO.
THOMAS A. WISE BERT WILLIAMS
WILLIAM COURTENAY
FRISCO with LORETTA McDERMOTT and BERT KELLY'S JAZZ BAND
EVANS BURROUGHS FONTAINE
EDITH HELENA EMMET CORRIGAN
HAL HIXON LA PETITE DANSEUSE
IRENE BORDONI GUS EDWARDS
JOHNNY DOOLEY GEO. McFARLAND
ADELE ROWLAND MARIE NORDSTROM
FIRE DEPT. QUARTETTE
HIPPODROME ORCHESTRA
and
JOHNNY EVERS, Famous Baseball Star.
POPULAR PRICES—AT BOX OFFICE.

PHILHARMONIC
SOCIETY OF NEW YORK
JOSEF STRANSKY............Conductor
Carnegie Hall, This Afternoon at 2:30.
HEIFETZ
BERLIOZ SYMPHONY FANTASTIQUE.
BEETHOVEN LEONORE NO. 3.
BEETHOVEN VIOLIN CONCERTO.
SUNDAY AFTERNOON, JAN. 26, AT 3
GUIOMAR NOVAES
Tickets at Box Office. Felix F. Leifels, Mgr.

Carnegie Hall, Wed., Jan'y 29, 8:15 P. M.
GODOWSKY
(Knabe Piano)
Seats 50c and $1.00 at Humanitarian Cult, 266 West End Ave.

OPERA TICKETS Seats 50c advance. Caruso & all operas, Sat. Eve. Lucia. Subscriptions bought, sold. 1438 B'way (40-41 St.) Ph. Bryant 7877-7878.

MOTION PICTURES. MOTION PICTURES. MOTION PICTURES. MOTION PICTURES.

Brinkerhoff, Famous Cartoonist, says "It certainly is a thrilling Movie"
STRAND BROADWAY at 47th St. LAST TIMES

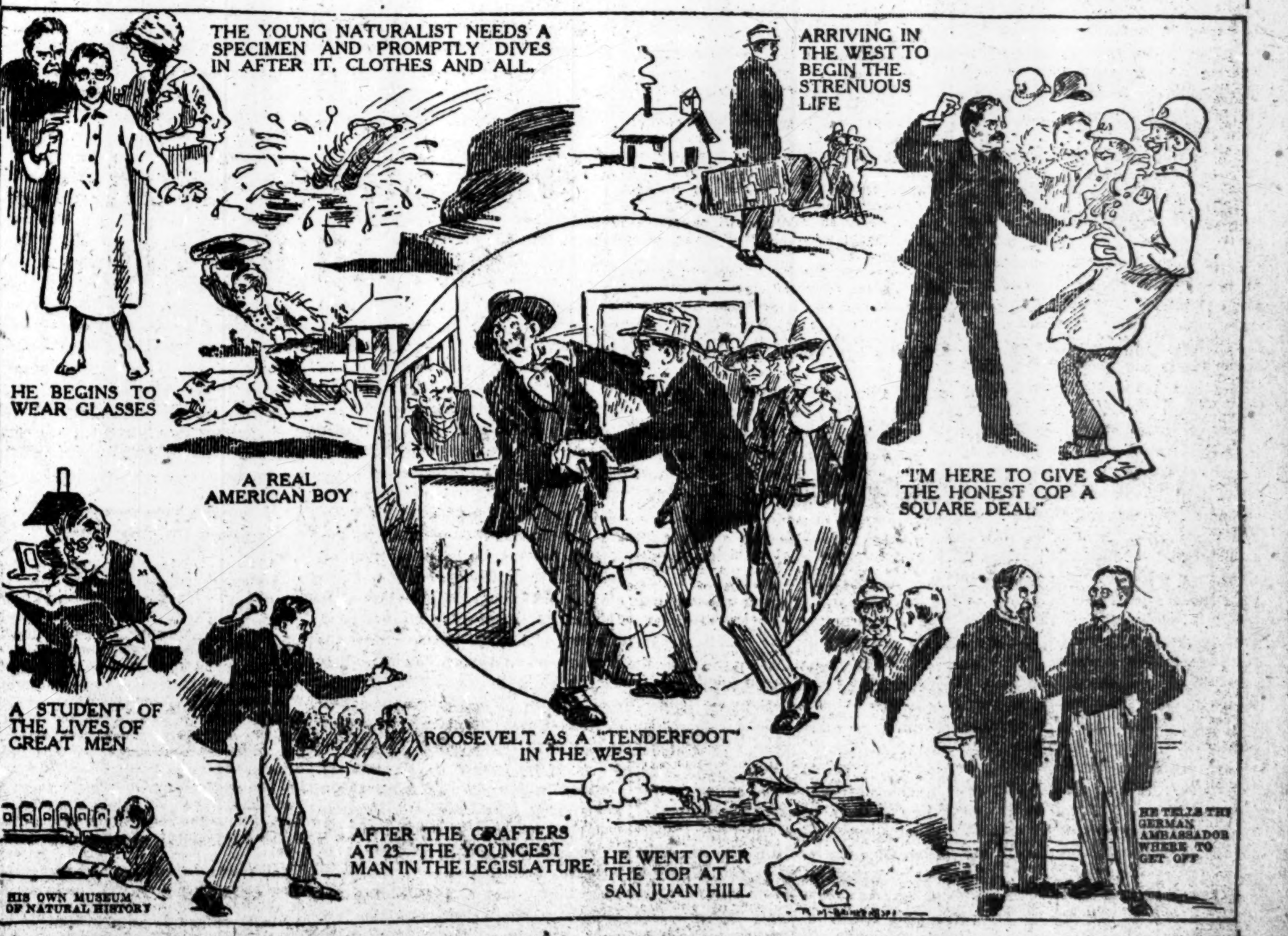

THE YOUNG NATURALIST NEEDS A SPECIMEN AND PROMPTLY DIVES IN AFTER IT, CLOTHES AND ALL.
ARRIVING IN THE WEST TO BEGIN THE STRENUOUS LIFE
HE BEGINS TO WEAR GLASSES
A REAL AMERICAN BOY
"I'M HERE TO GIVE THE HONEST COP A SQUARE DEAL"
A STUDENT OF THE LIVES OF GREAT MEN
ROOSEVELT AS A "TENDERFOOT" IN THE WEST
HE TELLS THE GERMAN AMBASSADOR WHERE TO GET OFF
HIS OWN MUSEUM OF NATURAL HISTORY
AFTER THE GRAFTERS AT 23—THE YOUNGEST MAN IN THE LEGISLATURE
HE WENT OVER THE TOP AT SAN JUAN HILL

STRAND B'way at 47th St. LAST TIMES
"The Fighting Roosevelts," the romantic life and stirring deeds that made Theodore Roosevelt famous. The big-hearted traits that made him famous. Not a war film—A Motion Picture That Appeals to Every Man, Woman, and Child.

The New York Times

"All the News That's Fit to Print."

PUBLISHED EVERY DAY IN THE YEAR BY THE NEW YORK TIMES COMPANY.

Adolph S. Ochs, Publisher and President.

B. C. Franck, Secretary.

NEW YORK, FRIDAY, JAN. 24, 1919.

OFFICES: [Telephone Bryant 1000.]
Times Building..........Times Square
Times Annex..43d St., west of Broadway
Downtown..........7 Beekman Street
Wall Street..........2 Rector Street
Harlem..2,109 Seventh Av., near 125th St.

Bronx..........2,914 Third Avenue
Washington Heights..........3,525 Broadway
Brooklyn..........401 Fulton Street
Staten Island....93 Stuyv. Pl., New Brighton
Queens....317 Fulton Street, Jamaica, L. I.
Elizabeth..........250 Morris Avenue
Hoboken..........61 Second Street
Jersey City..........89 Montgomery Street
Newark..........810 Broad Street
Paterson..........13 Park Avenue
Washington..........Riggs Building
Chicago..........1302-1304 Tribune Building
St. Louis..........1,008 Fullerton Building
Detroit..........403 Ford Building
San Francisco..........742 Market Street
London..........12 Salisbury Square, E. C.
Paris....Au Matin, 6 Boulevard Poissonnière

SUBSCRIPTION RATES.

TWO CENTS in Metropolitan District (50 mile radius). Three Cents within 200 miles. Four Cents elsewhere. Sunday, Five Cents, City; Seven Cents elsewhere.

By Mail, Postpaid.	One Year.	Six Months.	One Month.
DAILY & SUNDAY...	$11.00	$6.00	$1.00
One week, 35c.			
DAILY only..........	9.00	4.50	.85
One week, 30c.			
SUNDAY only..........	3.00	1.75	.30
SUNDAY only, Canada	6.00	3.25	.55
Foreign Rates.			
DAILY & SUNDAY...	$26.00	$13.30	$2.40
DAILY only..........	17.40	8.90	1.45
SUNDAY only..........	9.75	5.12	.86

Binder, Picture Section, $1.75; Magazine, $1.25.
THE ANNALIST, (Mondays,) per year, $4; Canada, $4.50; other countries, $5.
Binder for 26 issues, (one vol.,) $1.25.
TIMES BOOK REVIEW, (Weekly,) per year, $1; Canada, $1.50; other countries, $2.
TIMES MID-WEEK PICTORIAL, (Thursdays,) 1 year, $5; Canada, $6; other countries, $6.50. Binder for 52 issues, $1.25.
THE NEW YORK TIMES CURRENT HISTORY, Illustrated Monthly Magazine, one year, $3, (foreign, $4.) Per Copy, 25c.
THE NEW YORK TIMES INDEX, Quarterly—Full Cloth, per copy, $2; per year, $8.
Entered as second-class mail matter.

The Associated Press is exclusively entitled to the use for republication of all news dispatches credited to it or not otherwise credited in this paper, and also the local news of spontaneous origin published herein.

All rights of republication of all other matter herein are also reserved.

HAVE THE BOLSHEVIKI SURRENDERED?

If there be a special reason, not yet disclosed, for the unexpected agreement by the Allied envoys at Paris to receive representatives of all the Russian factions in conference near Constantinople, it may be surmised that recent disasters and possibly the impending collapse of the Bolsheviki in Russia have put them in a temper to make overtures to the Peace Conference of which the invitations to the Russian groups to send representatives to the conference on Feb. 15 are the result.

A possible consideration in support of this conjecture is to be found in the news of the defeat of the Bolshevist forces in the north, of the revolt of some of their troops, and the intimation that they might even surrender Petrograd. The recent gradual rise in the market quotations of Russian securities lends some slight confirmation to the theory, which is further supported by the statement in Paris dispatches that one of the definite proposals to be made to the Russian representatives will be that an adequate arrangement be made for the payment of Russia's debts. Inasmuch as the repudiation of the foreign debt was one of the chief joys of the Bolsheviki, it cannot be imagined that a reassumption of liability would be asked of them, or assented to if asked. Russia owes hundreds of millions to France; the French Government would scarcely agree to the plan of a conference which might lead to the setting up of a recognized Bolshevist Government, from which she would never recover a kopeck of the vast sums due. Manifestly, there has been some change in the situation in Russia, known to the envoys at Paris, which has made this agreement possible; and it would seem to follow of necessity that the Bolsheviki can have no part in the plans the Allies have in mind for the future of Russia. Otherwise, they could have reached no agreement.

Stephen Pichon, the French Foreign Minister, in rejecting Lloyd George's proposal to receive in conference the representatives of the Russian groups, including the Bolsheviki, said that "the French Government will make no contract with crime." The Bolsheviki, he said, did not represent a democratic government, they could not possibly develop a government, since they were supported "solely by the lowest passions of anarchical expression," and could not claim to be recognized. It must be that there has been some marked change in the prospects and position of the Bolsheviki, for their nature cannot change, they are still criminals, still enemies of society, and the French Government would not assent to any treatment of them which might lead to their possible recognition.

Moreover, the statement, prepared by Mr. Wilson, which sets forth the plan of the conference at Princes' Islands, in its own language supports the conclusion that the Allies are confident that the Bolsheviki will be eliminated, that the Omsk Government, the Archangel group, and the organizations in Southern Russia, as the true representatives of the Russian people, will be able to form a recognizable government. On any other theory the official statement of the Supreme Council at Paris would read like a bitter travesty of Allied intentions. To say that the Allies "recognize the absolute right of the "Russian people to direct their own "affairs without dictation or direction "of any kind from outside"; to say that it is their sole and sincere purpose "to do what they can to bring "Russia peace and an opportunity to "find her way out of her present "troubles," unless it is evident and known that the Bolsheviki are near the end of their rope, would be a proclamation of purpose to abandon the Russian people to destruction. So long as the Bolsheviki were in possession of most of the arms in Russia; so long as by the looting of banks and by the robbing of private individuals and the issuing of floods of "government" money and by the control of foodstuffs, they were able to maintain a Red army made up of peasants and workingmen for whom service in that army was the only alternative to starvation, it would have been impossible for the Russian people to find their way out of their "present troubles," save by death at the hands of the armies controlled by Lenine and Trotzky. They are a helpless, leaderless mass, sheep at the mercy of the butcher. If the butcher were in a way to continue his trade, the Allies could not leave them to their fate without assuming the guilt of a cruel betrayal, without violating their many and generous pledges of succor.

If it be true that the Bolsheviki have nearly run their race, then the plan adopted by the Allies becomes intelligible, it is promising. Certainly it would have been unnecessary for the Supreme Council to disclaim the intention to "give coun-"tenance to any attempt at a coun-"ter-revolution." Nobody but the Bolsheviki would have made that charge. But the Bolsheviki themselves are the counter-revolution in Russia, they have robbed the Russians of the fruits of the revolution of March, 1917, for in place of the oppressive rule of the autocrat they have set up the lawless and bloody dominion of a small but prevailing criminal group, prevailing because in the disorganized condition of Russia it controlled men enough and arms enough and money enough to overawe the helpless majority.

The obscurity which now veils the origin and motives of the sudden agreement of the Allied envoys will be cleared up by the treatment their invitation receives in Russia, and ultimately by the character of the Russian representation and of the proceedings at the conference on the island in the Sea of Marmora. The present outlook, however, is hopeful for Russia and for the Allied relations with Russia, because of the very great probability that the overthrow of the Bolshevist power is a foreordained result of the conference.

A COALITION COMMITTEE.

Is the boundless chasm between the Old Guard and the Progressive Republicans of the Senate to be bridged? Seven pontifices have been appointed by Senator Lodge. Three, Mr. Cummins, Mr. Norris, Mr. Lenroot, are Progressives. Four are regular, or reactionary, Mr. Hale, Mr. Harding, Mr. Knox, Mr. Smoot. The last, a highly competent Senator, had been regarded as utterly reprobate, if any regular be indeed reprobate utterly, if even for Mr. Penrose the light does not hold out to burn.

This coalition of regulars and irregulars is to make rules for the reorganization of the committees when the Republicans control the Senate. Is Republican Harmony, with corpulent Chairmanships in her train, about to bless us? Neither Mr. La Follette nor Mr. Borah was at the caucus. Yet the Republicans must have the votes of these absentees and dissenters.

May there be Chairmanships enough to go around, committee assignments comforting to Regular and Irregular alike, and forgiveness even for Boies Penrose, for all his Pennsylvanian inheritance of unregenerate politics, an able and a useful Senator when he chooses to be.

THE VICTORY LOAN.

The Victory Loan is the key which is needed to unlock the economic and financial future. The money has been spent and the bills must be paid before the resources can be put at other work. So, too, the Victory bonds must in turn be paid, but Congress cannot lay its taxes until it knows when the bonds will fall due and what interest must be paid meanwhile. Moreover, it is not possible to compartment the Victory Loan and regard it as an independent issue. The market will promptly relate its terms regarding interest and maturity to all outstanding issues. They must be protected in the interest of all concerned, so much does their total exceed the total of the last loan to be issued.

If it were only a question of raising six billions, the rate of interest to be paid might readily be made whatever is necessary to get the funds. But if the rate were made high enough easily to accomplish that purpose, all issues of all securities would be adjusted to make a yield which the market considered a fair equivalent for the increased yield on the new national bonds. As even the Liberty bonds are selling to yield below the rate which any one thinks would attract six billions of new funds at this time, it is clear that their present discount would be increased proportionately to the increased rate on the next and last issue. Four times takers of Liberty bonds have been taught that their subscriptions at par yield to them a loss on principal of about a year's interest within a short time after the lists were closed. That is not the sort of education best fitted to enlarge the list of Victory Loan takers, and it is highly desirable that the terms of issue should be such as to maintain the issue near the original price. That must be par under the present policy of Congress.

The rate to be fixed depends upon the term and the combination of the term with privilege of exemption from taxation. A national obligation to pay interest and not to collect taxes is more valuable in proportion that its term is longer. In fact, the exemption and obligation are so valuable that the Treasury inclines to shorten the term. The combination which is spoken of just now is a term of two to ten years at the Treasury's option and a rate of 4 per cent., with tax exemption. Those are excellent terms considered in connection with previous issues and present market conditions. The price of the present fully exempt issue shows that a higher rate than 3½ is necessary. The discount on the other issues with qualified exemption shows that the higher rate alone is not sufficient, unless made so high as to be depressing to outstanding issues. It also would be costly in tax-exemption cost. On a six-billion-dollar loan the difference between 4 and 5 per cent. is $60,000,000 yearly for the term. The increase of interest might be a little more than balanced by the taxes collected, but it is useless and costly to collect taxes for the sake of disbursing interest. The lower rate with exemption privilege would within a narrow margin of difference compensate the Treasury for the loss of taxes.

The balancing of these considerations is matter of judgment. The future must be considered as well as the present, and foreign conditions as well as domestic. The present alone is the known factor. A good line on foreign conditions is about to be given by the reception of the British loan to refund in this market the maturing 5½ per cent. notes. For a twenty-year term the market has rated the worth of these notes around 104. The premium shows that the rate is too high. Both the British and domestic national loans are in irreproachable credit, but the Victory Loan has certain domestic privileges in regard to rediscount and availability for loans in relation to banking capital, which give it preference enough to justify a lower rate. The Canadian loans have three maturities and all are at a premium, with the larger premium on the longer maturities. The same preference for longer maturities was shown when recent large industrial issues were offered at a lower yield for the longer term.

There is one suggestion yet to be made to unite these conflicting interests. Since the Victory Loan is to be the last, it is an excellent chance to unify all issues. There are too many issues, with too many varieties of rates and privileges, to give anything like a standard quotation for Government credit. The multiplicity and diversity of issues confuse those not familiar with the money market, and tend to give a wrong impression that there are grades of Government credit instead of diversity of terms. The banking condition is now so strong that conditions are favorable for a consolidated issue, with option to all present holders to exchange into it on terms open to all. If the new issue were made in serial form there would be both long and short terms to suit the wants of all takers, either investors or bankers. The Treasury already has expressed itself as favorable to the renewal of lapsed privileges of conversion on the ground of inexperience of the holders. The idea is good in proportion that it is general, not special. Such a consolidated issue also might follow the British example of giving an option of taking a low rate with tax exemption or a higher rate without it. That would allow the takers of the loan to balance these conflicting considerations, each for himself, and on the same terms for all.

THE UNSCRAMBLING OF PRUSSIA.

Comic, if wild, is the rage of most of the non-Socialist press of Berlin at the decision of the Government that the National Assembly be held at Weimar. The capital on the Spree sulks. Why should the fine old town on the Ilm, capital of the Augustan age of German literature, be preferred to the capital of shoddy and militarism? The choice of Weimar is in fact admirable. The place is accessible, pleasant, made for visitors. The Spartacan ruffians haven't the chance there that a vast city, breeding and collecting criminals, would give them. Some moral influences should come from the Goethe-Schiller Monument before the Court Theatre where the Assembly is to meet, from all that peace and dignity of a time when Germany had not become the dupe of materialism.

Some non-Prussian site had to be chosen. The old resentments against the dominance and insolence of Prussia have sprung up stronger since Germany was lured to disaster by Prussia. In the South German States this feeling has long been more than latent. In the provinces added to Prussia by the Congress of Vienna, in Frankfort, Hanover, Hesse-Cassel, Nassau, which she gobbled after the Seven Weeks' War, in Saxony, which Talleyrand, by inducing England and Austria to support France, prevented Prussia from gobbling altogether at the Congress of Vienna, the old enmities smolder. Finally, all Germans who really want a democratic government must want the Prussian collar taken off their necks for good.

One can imagine how shrilly the Prussian Junker press, in the provinces as in Berlin, must shriek and ululate at the deprussianization not only of Germany but of Prussia itself. It is not the spurned beauty of Berlin, if beauty it have, that moves such wrath. It is not alone the cockneys of Berlin, bewailing that a provincial capital is preferred to the capital of Kultur, that we hear lamenting. It is East Elbia, grandeedom, all the contemporary Knights of the Sword. Prussia the Great is fallen. The Majority Socialists mean to break into seven or eight States the mighty robber State, by secular thrift and cunning and violence built up on Brandenburg.

Talleyrand, demonic-clever as he was, made a titanic error when he consented to compromise the Saxon question and let Prussia have half dismembered Saxony, and the provinces marching with France as "compensation" for the rest. Thus Prussia, hitherto mainly an East, became a Central German State, while Austria, swapping her possessions in the Netherlands for Italian and Dalmatian lands, conveniently headed southeast out of Prussia's way; and Prussia, which had been forcing herself westward since the seventeenth century, and had been halted by Napoleon, as eager to force her to the east, forged westward and watched the Rhine. Now the whirligig of Time brings on his revenges. The partitioner of Poland is herself to be partitioned, in a sense Prussia is to be made safe for Germany. One can't blame the Junkers if they see the end of their world and growl like their esteemed hero of eight hundred years ago, Albert, the Bear of Brandenburg.

DEGENERATION OF A NOBLE RACE.

Defeat has brought to Germany what her cultural leaders used to tell her people would be the ultimate and deepest infamy, a process of Americanization. In Coblenz the other day German girls were discovered polishing the boots of American soldiers, and in many an honest Rhenish household there were groans of anguish at this degrading enslavement of German womanhood. For German officers, in the days before the war, to push women out of the way as they passed by, for the German paterfamilias to walk before the wife who carries the bundles—these things were right and proper, part of time-honored German culture. But for German girls to polish the boots of the invader—this was outrage inconceivable.

However, it was soon discovered that a thrifty citizen of Coblenz had discovered the American liking for resplendent footwear, and had opened up his own shoe-shining parlor with girl help, (perhaps because he could get them at a lower wage,) so it was not American tyranny at all, but German business. Another imitation of American custom must, of course, have been the high-handed measures adopted to abolish Liebknecht and Luxemburg. One of the German comic weeklies only last August got out what might have been called a special lynching number, in which practically all the space was devoted to this American pastime. A full-page illustration showed a scaffold erected in Wall Street, with skyscrapers towering all about, and harsh-faced persons in cowboy costume in the act of lynching a mild-mannered German, while silk-hatted plutocrats and ladies of fashion crowded in to applaud. It was notorious in Germany at that time that hundreds, if not thousands, of Germans had been so treated, and the prevalence of lynch law was deemed the worst of the innumerable abominable traits which German observers found in the American character. If, then, the Germans adopt lynching themselves, it can only be in the pathetic effort to win our friendship and in the firm conviction that less strenuous measures than imitation are of no avail.

One of these weaker measures is chronicled in dispatches from the zone of occupation—the issuance of souvenir watchfobs on which the Stars and Stripes encircle the Iron Cross. This pretty memento does not seem to be having much of a sale. No wonder the Germans are driven to extreme and distasteful methods in order to win our esteem. They have blown up our factories, sunk our ships, drowned our women and children, bombed our hospitals, tried to stir rebellion among our people, lied to our Government, reviled every trait of our character, tried to partition our territory, and finally distributed ornaments on which our most sacred emblem is united with theirs; and still we do not love them. If, after all this, they are driven to swallow their feelings and pretend that they like American customs, their motive for trying to win our favor must be an urgent one indeed.

TOPICS OF THE TIMES.

A Power Rarely Exercised.

The chief lesson of the theatre tax episode is that it demonstrates how easily any considerable fraction of the voting population can have its way with legislators when the units in that fraction—it need not be a majority—are in reality or appearance all of one mind, and have found, or have had found for them, methods of making themselves articulate. Much more onerous taxes than this one—taxes far less easily defensible—are in, and seem likely to remain in, the pending Revenue bill, and the predestinate payers thereof content themselves with an occasional, entirely ineffectual, growl.

This may be due to the fact that these other taxes are less well understood, or because they will be paid after only a single twinge of pain instead of in small amounts of real money, handed over at more or less frequent intervals by or for everybody who seeks the amusement the stage provides. Another reason may be the comparative unfamiliarity of the tax. It is not one of those of such long standing as to be included with death among the recognized inevitables and unescapables. A tax on a house, now—that is in the order of nature, as it were; nobody hopes to avoid it and therefore nobody seeks to do so, particularly as houses cannot be hidden, which also conduces to resignation. Theatre tickets, on the contrary, have hitherto been "of wild nature," as the lawyers say, and a tax on them attracts immediate and indignant attention, just as did all game laws in days not remote.

His Answer Ended the Controversy.

As President of a large and variously powerful union, James McGuire had not a little excuse for believing that he could address the Mayor, if not exactly in the tone of one laying down the law to a black beetle, yet with a sternness and acerbity proportioned to his resentment of what the Mayor had done. At any rate, as that is what Mr. McGuire did when he wrote to the Mayor, asking why members of the police force had been used to run the municipal ferryboats during the harbor strikes, it is evident that Mr. McGuire thought the excuse for sternness and acerbity sufficient.

He had what, to save the time it would require to think up a new phrase, may be called a rude awakening. "Rude" is not quite the right word, but it will do, for there is little doubt that Mr. McGuire, when he read the Mayor's reply to his question, murmured, as do all those rudely awakened, "Where am I?" Well he might, for the Mayor, instead of shrinking and shriveling, as was expected, under an inquiry obviously intended and expected to be a rhetorical substitute for condemnation, returned a note that surely was what the world's people would call some settler. It is worth reprinting, as a model document, worthy to be copied not infrequently by other public officials. It wasn't long and ran thus:

> Answering your peremptory demand to know "why I took the stand I did" in the recent sympathetic strike of certain city employes, who had no grievance of their own as to wages or hours, I can only offer in explanation, but without apology, a certified copy of my oath of office as Mayor of this city.

Questions Hard to Answer.

It would be more than interesting to know by the application of just what tests the officials who examined the conscientious objectors at Fort Leavenworth decided that some of these objectors were "sincere" and some were not. We all arrive at belief in similar cases, but that seems hardly enough to decide action when on it depends whether men shall regain their liberty or remain long years in prison.

Really to know sincerity from insincerity requires what is meant by "a searching of hearts"—a task recognized as beyond human ability. On the other hand, what does the sincerity of an objector to the performance of a citizen's first duty have to do with the question whether or not he can be permitted, without punishment, to persist in refusing to perform that duty?

We would not ask about the sincerity of a man who professed to believe in human sacrifice as a part of religious obligation. If he put his belief into practice, we should either put him to death as a murderer or shut him up in an asylum as a madman.

Objection to military service at one's country's call is based on one of two convictions—that war is always wrong or that war is always dangerous. The result is the same in either case—the service is avoided by the objector and made heavier for his neighbors.

This is not to say, of course, that it is necessary or even worth while to support in idleness for many years men who in times of peace may be fairly, or even notably, amiable and estimable. It is only to express wonder as to how the investigators whom Secretary Baker trusted knew who was sincere and who wasn't and what logical difference it made whether the subjects of investigation were sincere or not.

The Gaelic Language.

To the Editor of The New York Times:

The editorial article in Thursday's Times repeats the assertion made by a correspondent on the spot that the proceedings of the first Irish Assembly were conducted in a "dead" language. This is a mistake. Irish is the sole language of a quarter of a million people in Ireland. There has never been a time when less than half a million spoke it. And since the Gaelic League started to work for a national revival, the language has been spread through the country, and now all the young, educated people of the Nationalist tradition pride themselves on using it. It may interest your readers to know that Irish has been an obligatory subject in the National University since its foundation.

The editorial in The Times compared the proceedings in the Irish Assembly to what might take place if an Indian Parliament made use of Sanscrit or a German Parliament made use of Old Gothic. There is really no analogy. One would not go into the villages in India or in Germany to learn Sanscrit or Old Gothic. But one would have to go into the villages in Ireland to learn Irish. By the way, one could learn the same language by going into the villages in the Highlands and islands of Scotland.

PADRAIC COLUM.

New York, Jan. 23, 1919.

A Welcome to Breshkovskaya.

To the Editor of The New York Times:

Will you allow me and other old American citizens of Russian origin to extend, through your great journal, our hearty welcome to Catherine Breshkovskaya to this blessed land of liberty, free labor, and fair play? While in Russia, over forty-five years ago, we respected Catherine Breshkovskaya as champion of freedom and victim of the Czarist regime, and now we deeply sympathize with her as the victim of the abominable terrorist misrule, uniting old despotism with mob rule. May free speech of "the Grandmother of Russian revolution" counteract most effectively pernicious Bolshevist propaganda both in this country and in Russia.

PETER J. POPOFF.

Flushing, N. Y., Jan. 23, 1919.

TO THE WOUNDED.

This is our homage when you pass us
by:
Not the crude, pitying stare you dread,
but this—
Averted eyes, and conquered tears, and
pangs
Of helpless love * * * You do not
know how brave
We also are, not stretching out our
hands,
Maddened with pity, to the stranger
faces
That whitely pass us, needing us so
much!
Oh, boy with deep bright eyes and
crippled foot,
Oh, soldier with the face made old with
war,
We promise you, by every wound you
bear,
A nation's homage and a nation's help,
And all its grateful hearts, your eager
friends!

SULAMITH ISH-KISHOR.

RIDDER NEWSPAPER UNDER NEW INQUIRY

Staats-Zeitung Editorial Cited to Senators as Sample of German Propaganda.

ANARCHIST SCHOOLS GROW

Senator Overman Discusses Restricting Immigration to Anglo-Saxons for Ten Years.

Special to The New York Times.

WASHINGTON, Jan. 23.—The Government has been conducting an investigation into the ownership of the New York Staats-Zeitung, an editorial from which paper was read into the records of the Senate Committee on Propaganda today as being a typical expression of post-armistice pro-German propaganda such as is now being carried on in this country.

The Government's suspicions as to the control of the paper were not established, although evidence was obtained which indicated that in the latter part of 1914 and early in 1915 the German Foreign Office was deeply interested in the fortunes of the paper, and had authorized, if necessary, the expenditure of a large sum of money to refinance it. The Ridder brothers denied that such aid was received.

Evidence also was brought out showing that in most of the larger cities there are now organized Soviets, similar to those in Russia, that anarchists are now conducting schools, and that the radical propaganda which has taken on new life since the signing of the armistice is gaining headway in those parts of the country where there are large foreign-born populations.

Near the close of the afternoon session there was an informal discussion of future immigration laws. It seemed to be the opinion of the committee that stringent laws on this subject should be enacted, Senator Overman, the Chairman of the committee, going so far as to ask whether or not it might be well to restrict immigration into the United States for the next ten years to members of the Anglo-Saxon race. Archibald E. Stevenson, of the Military Intelligence Service, when asked what he thought of such a proposition, replied that in his opinion it would be a good thing.

Mr. Stevenson read the Staats-Zeitung editorial of December 8, which in part was as follows:

"Hundreds of thousands of our boys are standing now over there in the old homeland, which for nineteen months was enemy country and is that still, but which, as President Wilson promised, will soon be a land of peace again, rich in diligent work, rich in true and good people. * * * as the whole happy life of this blessed region presents a picture to the spectator, it is to be wondered whether his [the American soldier] memory will awaken on what he read of this country [Germany] at home long ago, whether he will feel a slight blush of shame in his cheeks and anger for those who, not from their own knowledge but from doubtful sources, branded a whole great people, 70,000,000, as barbarians, Huns, murderers of children and church robbers. And whether he [the American soldier] will at the same time make a pledge in his heart to combat those lies and rumors when he is back home again, and to tell the truth about those [the Germans] living behind those mountains."

Germans Afraid to Come Here.

The editorial continues with a reference to a great number of Germans who will want to come here after peace is signed, but doubts that they will come because of the treatment that it says has been accorded to their kin in this country. It adds, however, that "it would be good if they would come."

"You say that was published in The Staatz-Zeitung; now I would like to ask you," said Major Humes, "if you have any information regarding the financing of that paper?"

Mr. Stevenson replied that he was in possession of certain information which had developed during the recent investigation of the paper. That investigation, he added, was conducted by Nathaniel R. Elsberg, as a special Deputy Attorney General, appointed for the purpose by the Attorney General of New York, who had acted at the request of the Government at Washington. When Herman Ridder, the father of the present owners of The Staatz-Zeitung, died he left the paper involved, Mr. Stevenson said, to the extent of more than $300,000. The stock of the paper, he said, had been pledged as collateral for various private loans.

Mr. Stevenson said that the only German money which it had been proved was actually transferrd into the treasury of the paper was $15,000 which Dr. Dernburg advanced through Adolph Pavenstedt, the German banker and intimate friend of Bernstorff.

"I may add," said Mr. Stevenson, "that some very interesting testimony was given by George von Skal, the former managing editor of The Staatz-Zeitung, who was subsequently associated with Captain von Papen. Von Skal swore that he had seen cablegrams in von Papen's files which stated that if The Staatz-Zeitung was not assisted out of its then difficulties it might fall into hands unfriendly to the Germans. He then read from the record what von Skall had to say on this subject. The testimony concerned the refinancing of The Staatz-Zeitung in 1915, and communications with Berlin about it.

How Paper Was Financed.

The Staatz-Zeitung, Mr. Stevenson said, was reorganized through the issuance of about $200,000 preferred stock which was underwritten by Chandler & Co., the New York bankers. This was the bank that handled the sales of the first German war bonds sold in this country. A holding company, the witness added, was formed, and the stock put in the hands of voting trustees, the chief of the voting trustees being Adolph Pavenstedt of G. Amsinck & Co.

"The voting trustees," said Mr. Stevenson, "controlled the management, put in the Directors they wanted, and were practically the owners of the paper. Others besides Pavenstedt who were interested in the refinancing of the paper were Fritz Achelis, George Ehret, who, I think, put in $50,000. Henry Heide, William Knauth, Adolph Kuttroff, William H. Mulligan, the estate of Jacob Schwartz, William J. Amend, and Amend Pagenstocher."

In his references to anarchistic propaganda, Mr. Stevenson said that the schools for children which the anarchists were conducting were in most of the principal cities of the country. Leonard D. Abbott of New York he named as the head of the school system, which includes schools for adults as well.

On the subject of Bolshevism, Mr. Stevenson said that it was not generally known that the Bolshevists are now in control of several Mexican States.

WILL BE "LADY PATRICIA."

Princess to Lose Her Royal Title on Marriage, the King Consenting.

LONDON, Jan. 23.—King George has consented to the renunciation by Princess Patricia of Connaught of both her title of "Princess" and her style of address as "Royal Highness" on her marriage next month to Commander Lord Alexander Ramsay, brother of the Earl of Dalhousie.

The Princess after her marriage will be known as Lady Patricia Ramsay. She will receive a considerable fortune from the estate of her mother, the late Duchess of Connaught.

ART NOTES.

Exhibitions at the Anderson and American Galleries.

At the Anderson Galleries are three exhibitions of various degrees of interest. Downstairs is a collection of antique objects of art, carvings, textiles, porcelains, sculptures, prints, &c., to be sold by order of A. Mitchell Palmer, Alien Property Custodian. These objects belonged to German dealers and cannot be sold to a German or any one representing a German.

Among the pieces of furniture in the collection is a very remarkable and beautiful walnut cassone, a specimen belonging to the finest period of Italian Renaissance and of unusually noble proportions. Three panels on the front are separated by Renaissance pilasters and framed by borders of inlay. There is a decoration of inlay and gilded pastiglia of great richness, yet the general effect is dignified to the point of austerity. Another notable piece in a very different vein is a French Louis XV. table of rosewood with fine ormolu work. There also is a Louis XVI. set of furniture covered with embroidered silk after the charming designs of Philip Lascelle, incredibly accurate in workmanship and fresh and fair in color.

The stone and wood carvings are for the most part of German origin, two or three of them coming from the famous Spitzer collection. A terra cotta Florentine Madonna of the late fifteenth century is a piece of modeling as lovely as anything that incomparable century has shown in this kind. The purity of the type, the long gracious lines of the drapery and flowing hair, the breadth and simplicity of the treatment make the little piece a source of rare pleasure.

The mezzotints and stipples are of good quality, the Gaugain stipple after Morland's "Louisa" having an especial vivacity of execution and color. One seldom sees a print of this subject in which Louisa's "mild yet steadfast eyes," to quote the stanza inscribed on the margin, are so little obliterated. The sale takes place on the afternoon of Jan. 27, and American citizens will have an opportunity of securing admirable treasures, but the penalties of the law are heavy for any one attempting to purchase for, or resell to, an alien.

Three Collections of Moderns.

The Inglis-Morton-Lawrence collections of modern pictures now on view at the American Art Galleries, although brought together by three different collectors, are astonishingly harmonious and expressive of a rare faculty of discrimination. Mr. Morton's Ryders form a remarkable and beautiful set, ranging from "The Equestrian," a sketch in which J. Alden Weir, Ryder's old friend, figures as the horseman, accompanied by his dog, to the "Pegasus," painted for Charles De Kay in 1885, and including "The Pond" and "Homeward Bound," the former a comparatively conventional arrangement of landscape features, but with a nobility and richness that places it on the plane of the masterpieces, the latter conveying the mystery of evening with the sense of loneliness attaching to figures in a wide landscape.

Mr. Morton's collection also includes pastels by Eugene Higgins, a couple of symbolic compositions by Kenneth Hayes Miller, several landscapes by William S. Robinson, a small Blakelock, a Jerome Myers, a Childe Hassam of special splendor, a very beautiful "Nocturne" by Ernest Lawson showing city streets drenched with rain and peopled by almost indistinguishable figures, and "An Old-Fashioned Circus," also by Lawson, both rich in the romantic spirit yielded by ordinary material at this accomplished painter's command. Other American paintings in the same collection are Twachtman's "My Summer Studio," Jonas Lie's "The Fog," two other Lawsons, one of Frederick C. Frieseke's most inveigling descriptions of feminine frippery, Juliet Thompson's portrait of Mrs. Leslie Carter, and a superb example, from the Cyrus J. Lawrence collection, of Mary Cassatt's wholesome and athletic art, a mother and sturdy child, the red of the mother's bodice flaming magnificently among the muted colors in the neighboring pictures.

Mr. Morton's Foreign Pictures.

Mr. Morton's foreign pictures are fewer in number but equally distinguished. A pleasant Courbet, "The Blacksmith's Shop," a good Renoir, a charming Sisley, a Raffaelli of unusual and superior quality, a young woman standing before her dressing table, her robust yet piquant beauty and the plastic character of the modeling strongly supporting the delicate wreaths of pale color in white draperies and pink flowers; a little Cazin, a pastel by Degas, an artist's model resting on a couch in an attitude of exhaustion, bringing into play the muscular rhythms of which Degas was master to a degree unequaled by any of his contemporaries, and a couple of interesting Ribots.

The Frank R. Lawrence collection also abounds in good American work. "In the Forest," by Alexander Wyant, is in that really great painter's best vein, the sunlight that sifts in through the foliage luring the eye to far horizons, and the fine proportions of the foreground adding to the sense of spaciousness. "Gray Day, Shropshire, England," by Charles Melville Dewey, is one of the prizes of the collection, a landscape in which the structure of line, an architecture as infrangible as it is delicate, is overlaid by lovely modulations of light and shade and color, a picture as varied, firm, moving in its emotional appeal as Nature in her kindest mood and in its basic scheme as the traditional Medean laws. The interest felt by the artist in his foreground has resulted in a marvelously complex portrait of that little patch of moist ground, but its beautiful complexity is fused in a still more beautiful simplicity of effect. The artist has done nothing more interesting as a technical achievement or more enchanting as a poetic interpretation of the natural world.

Other Americans in the Lawrence collection are F. Ballard Williams, H. W. Ranger, David Johnson, Robert C. Minor, Edward Moran, F. W. Kost, W. G. Bunce, C. H. Eaton, C. H. Miller, Julian Rix, Irving R. Wiles, and John J. Enneking.

In the Inglis collection foreign names predominate, but there are two flower subjects by J. Alden Weir of exquisite quality. The French paintings in this collection will enlist attention. There is a Barye landscape with the seal of the "Vente Barye," small handsome panels by Monticelli, Fantin Latour, François Bonvin, Charles Jacque, and drawings by Millet, Puvis de Chavannes, and Daubigny.

The walls are far from crowded, and the pictures, with few exceptions, will threaten the self-control of the most restrained bidder should he happen to fancy the kind of art that is a joy forever.

Moore Collection of Oriental Art.

In the upper galleries is the Rufus E. Moore collection of Oriental art objects, many of the Chinese porcelains equaling the best that have been shown even in this place of hospitality to the finest works of the East. The brilliant example of "sang de boeuf" numbered 1159, for example, is as fiery and deep in color and as elegant in form as the most exacting connoisseur could ask, much finer than anything sold in the open market in recent years. No. 1147, a mirror black vase, as intensely black as a raven's wing and graceful in shape, is another remarkable specimen. The single color group as a whole is impressive, and its dignity is enhanced by the tact shown in the arrangement of the cases. Nothing is easier to spoil than the effect of a miscellaneous collection of objects strong in color and varied in shape. To see each at its best they have to be treated as an artist treats the pigments in his tubes, as material, that is, out of which to make a picture. A very satisfying picture has been made of the Moore collection.

The Sung wares and the handsome pieces of Korean ware will have much to say to the modern collector who has turned in recent years to these less sophisticated products with their more robust forms and graver color. A fourteenth century Korean jar, No. 591, is particularly happy in the color and character of the grapevine decoration, a bold attempt at aubergine that falls short of the tint probably desired, but achieves a high degree of beauty.

SEND SHIP TO HELP SUFFERING SYRIANS

Pensacola Sails with 4,000-Ton Cargo of Food and Supplies.

THIRD TO LEAVE THIS PORT

Three Former Ambassadors to Turkey Send Greetings to Expedition.

The steamship Pensacola, the third ship to leave this port with relief supplies for the Near East, will sail today for Beirut, Syria, with 4,000 tons of clothing, food, fuel, machinery, and hospital supplies, being sent by the American Committee for Relief in the Near East.

The committee held a send-off meeting on the Pensacola yesterday. Cleveland A. Dodge, Treasurer of the committee, spoke, as did Albert Lucas, Secretary of the joint Distribution Committee of the American Fund for Jewish War Sufferers, which contributed $300,000 toward the cost of the cargo of the Pensacola. The Rev. G. Monorian of the Armenian National Union spoke on behalf of his countrymen and the Rev. Dr. Joakin Alexopoulos bade the vessel godspeed in the name of the Greeks of Asia Minor, who will share in the relief supplies. There was a brief talk by the Rev. H. A. Kisbany, representing the Syrians. He presented a bouquet of flowers to Captain Fred Marcus, commander of the ship.

Speaking for the Red Cross, which cooperated in the sending of the steamship, Albert E. Staub, Director of the Atlantic Division, said that the cargo was an expression of love and sympathy of the whole American people toward those suffering in the Near East. In behalf of the committee, Secretary Charles V. Vickery pointed out that the Food Administration had guaranteed additional cargoes of flour and other foods as needed by the committee.

Three former Ambassadors from the United States to Turkey sent greetings to the Pensacola expedition. The message from Oscar S. Straus reads as follows:

> The subject nationalities of the Ottoman Empire, the Syrians, the Armenians, and Jews, have been the greatest martyrs of the war. The humanitarian relief which America has so generously accorded to these suffering people and the relief that is now going forward will ever stand to the great credit of America and save from starvation thousands of unfortunates, who will be best qualified to contribute to the regeneration of the Near East.

Abram I. Elkus sent the following:

> I regret I cannot be with you in person, but I know that you will bring relief to many starving and hungry, and that you will do much to help the poor people of the Near East who are in so much need of assistance.

Henry Morgenthau wrote:

> I greatly regret that I am unable personally to wish the relief expedition in the Near East "godspeed." My heart and wishes are with you.
>
> The condition of the Armenians in Turkey was pitiful when I left in 1916, and since then many have died from starvation and exposure.
>
> The personnel of this expedition will be bringing to the Armenians the first relief and ray of hope that they have had for many years.
>
> It is my earnest wish that you should be the advance guard of many Americans and shiploads of food to follow.

Ex-army men on board are: Charles F. Weeden, Jr. of Newton Centre, Mass., who was in the Air Service; Gardiner C. Means of Brookline, Mass., who was a second lieutenant in the Aviation corps, stationed at Ellington Field, Olcott, Texas; Donald Burke Perry of Hallowell, Maine, who has just left the Signal Officers' Training School at Camp Vail, N. J.; Thomas W. Farnsworth of Hartford, Conn., a private from Camp Devens, Mass.; Carleton S. Ayer of Boston, Mass., who was a second lieutenant in the Signal Corps; Charles V. Farnham, second lieutenant in the Aviation Section; Joel I. Connolly of Dorchester, Mass., who was a lieutenant in the Medical Corps; Charles Graber of Philadelphia, who was a private; William E. Greenleaf of Fair Haven, Vt., formerly a second lieutenant in the Sanitary Corps; Dr. Manning C. Field of Brooklyn, N. Y., who served in the Medical Corps for fifteen months, and Edward W. Burgess of Plymouth, Mass., and Richard T. Wilson of Watertown, Mass.

BEST STATUES FOR SOLDIERS

Academy of Arts Makes Public Appeal for Artistic Memorials.

That all monuments, medals, &c., to appear as memorials of the valor of American soldiers, sailors, and marines of the great war may be of the highest artistic merit, the American Academy of Arts and Letters has issued a public statement and appeal. William Dean Howells is President of the Academy, Robert Underwood Johnson, Secretary, and William M. Sloane, Treasurer. The statement was adopted unanimously at the recent annual meeting of the organization.

The Academy believes the American men who took part in the great struggle are worthy of the best art of the country, it does not wish to have even in the smallest village what it calls machine-made statues, turned out in numbers. The statement refers to the National Commission of Fine Arts created by act of Congress to advise the President and Congress concerning any matter of art in the District of Columbia, and, as appointed by the President, it has had an admirable effect upon the artistic character of national memorials. Individual States and cities have similar commissions, and the statement appeals to committees everywhere to obtain the best artistic judgment and the most expert advice before undertaking memorials.

The Academy also suggests that where it is proposed to erect monuments abroad conferences should first be held with the artistic authorities of the different countries. More than ordinary business intelligence is required for this work, the statement adds, and there should be on each committee architects, sculptors, and painters as well as business men. The National Institute of Arts and Letters has indorsed these recommendations as well as the Academy.

PLAN A HIGHER AUTO TAX.

All Owners in State May Have to Pay $3 Operator's Fee.

Automobile owners in this State may be required to pay a higher fee for driving their own cars during the coming year in order to help the State meet its estimated deficit of $12,000,000. A new law is being prepared for the Legislature at Albany to increase the operator's license fee, now applicable only to New York City, from $1 to at least $2, and perhaps to $3. The operator's license fee, which is taken out by private owners who drive their cars and is distinct from the regular chauffeur's license, is paid by owners in New York City and those who drive cars into the city more than ten times a year. There are about 106,000 licenses of this sort.

The proposed new law, while enhancing this fee, is also to be applied throughout the State, and as more than 470,000 motor vehicles of all kinds have been registered with the Secretary of State, the wider application of the law would mean that a great majority of the owners of these cars would be required to take out the operator's license, meaning an increase to the State revenue of from $750,000 to more than $1,000,000.

UNITE TO DEVELOP NEW TRADE FLEET

Shipbuilders and Owners Firm for Private Control of Merchant Marine.

BOWLES OPPOSES MOVE

Donald Wants Vessels Used in Small Groups to Promote Efficient Management.

WASHINGTON, Jan. 23.—Resolutions favoring the development of an American merchant marine under private enterprise, creating an organization to be known as the National American Merchant Marine Association, were adopted today at the closing session of a general conference of shipbuilders, owners, operators, and employes.

R. Goodwyn Rhett of Charleston, S. C., was elected Vice President of the new organization and Winthrop L. Marvin of Boston Secretary. Other officers will be named after further conferences.

Former Rear Admiral Francis T. Bowles of the Emergency Fleet Corporation vigorously opposed the permanent organization.

"I feel that it is particularly inappropriate to attempt the organization of any body representing private interests at a time when the nation's interests are at stake," he said. "I have seen the attempts to influence Congress by such associations as this. I know that the only thing that can lead us out of our present difficulties is the organization of a body representing the Government and the people alone."

Matthew Woll, representing the American Federation of Labor, told the conference that representatives of labor were not so much interested in the ownership of ships, "since we find there is little difference between autocratic individual industrial control and autocratic governmental bureaucratic control."

"What we do stand for is a merchant marine, American manned as well as American owned," he said. "I am sure that if you will stand against attempts to enslave again the seamen, and make the seas free for American seamen as well as ships, you can count upon the support of labor."

Commander Charles Belknap of the navy, introduced as the executive in the movement of the navy's merchant ships during the war, said that American vessels had proved their superiority over German. Comparing the records of the Leviathan and the Northern Pacific and Great Northern, he said that the two latter had proved to be the cheapest and fastest as transports.

John A. Donald, Acting Chairman of the Shipping Board, told the conference that he favored individual ownership and operation for the present Government fleet.

"The number of ships is so large, amounting to about 2,700, that I hardly see how the Government can adequately take care of so huge a fleet," Mr. Donald said. "As a manager of ships in the past, I have found that a fleet of five or ten requires all the individual capacity of a managing owner."

Mr. Donald advocated the sale of some of the ships to new and small corporations which would have Government-named Directors. He also urged differential rates on direct commerce moving in and out of American ports on American ships.

The Shipping Committee of the American Manufacturers' Export Association demanded an immediate reduction in the rates fixed by the Shipping Board. It submitted a summary of replies to a questionnaire issued by the export association to its members. These replies, received from almost 200 of the most prominent concerns in the United States, were declared to prove that American exporters were being compelled to pay exorbitant freight rates. The committee laid emphasis on the answers of eighty-five firms which stated that a continuance of present rates would throw their trade to European competitors.

WANTS SHIP ORDERS CUT 1,500,000 TONS

Piez's Proposal Would Still Give United States 13,000,000 Tons —Foreign Offers for Ships.

Special to The New York Times.

WASHINGTON, Jan. 24.—Director General Piez of the Emergency Fleet Corporation outlined a program before the Senate Commerce Committee today for after-war steel shipbuilding in which he urged that the war schedule be shaved down by cancelling 1,500,000 tons of contracts now out. This, he said, would give 13,000,000 tons of shipping to the United States. Thereafter the yearly output of tonnage ought to be 2,000,000 tons, which is about 40 per cent. of the normal capacity of the existing yards.

The 1,500,000 tons of steel shipping, Mr. Piez estimated, could be cancelled with a loss of about $100,000,000. The Director General told of a recent offer from a foreign Government to buy twenty-five of the first fifty ships turned out at Hog Island. These are 7,500-ton steel ships, and the price offered was $225 a ton, or $42,000,000 for the twenty-five vessels. The offer had been submitted by cable to Mr. Hurley, Chairman of the Shipping Board, who is now in France. Opportunity also exists, Mr. Piez said, to dispose of a number of smaller steel vessels that are being built on the great lakes. Contracts on these and other steel vessels, he said, were being cancelled at a loss of $100 a ton. He said the Emergency Fleet Corporation had stopped construction or cancelled contracts upon 132 wooden ships, and had reduced its steel program from 16,000,000 to 15,000,000 tons. He insisted that, to attempt a program of over 13,000,000 tons would be "wasteful."

Mr. Piez gave figures to show that the aggregate of contracts commitments entered into by the Emergency Fleet Corporation for merchant shipping was $3,615,000,000 as against authorizations by Congress of $3,071,000,000. The Shipping Board arranged for 154 steel and wooden yards. Nearly all of the 87 wooden shipyards have been completed, while of the 67 steel yards, 58 have been finished.

The first steel vessel launched at the Hog Island yard, Mr. Piez said, had cost $324 a ton, and gradually this was reduced so that from the twenty-fifth to the fiftieth ship turned out the average was $212 a ton. The first ship cost $2,427,000 and the fiftieth cost $1,348,000. The Fleet Corporation, he said, had delivered 526 vessels of all types in 1918 and launched 287 which were 80 per cent. completed. There are now 391 ships on the ways, about 331.3 per cent. completed.

Mr. Piez told the committee that the concrete ship construction had been reduced from 42 to 14 vessels since the armistice was signed. Concrete ships cost approximately 30 per cent. less than steel ships, he said, and he pronounced them serviceable. The 5,000-ton concrete ship Faith, he said, had come back from a trip to Europe without a leak.

Special Sale of

BOOKS

Through January

Fine Sets of Standard Authors, Art Books, etc.

at DUTTON'S

681 Fifth Ave., near 54th St.

JAN V. CHELMINSKI'S

Latest Portraits of

PERSHING, FOCH, JOFFRE *and* HAIG, *Etc.*

on Exhibition at the

Kleinberger Galleries

725 Fifth Ave.

STORES PUSH WAR STAMPS.

Division, in Final Report, Shows Sales of $2,589,051.25.

A final report which has just been made to the National War Savings Committee by the Department and Retail Dry Goods Stores Division, shows that the stores sold more than $2,500,000 in War Stamps. The report represents the efforts of about 1,800 department and retail dry goods stores in Greater New York.

With the exception of the insurance companies, which have unusual facilities for the disposition of stamps, there is probably no other industry which has made such an enviable record. The following list gives the results of some of the stores:

Abraham & Straus	$162,336.00
Adams-Flanigan	2,677.73
Adams, Sr.	1,440.17
B. Altman & Co.	112,803.25
Arnold, Constable & Co.	16,674.00
Best & Co.	36,550.00
Bloomingdale Brothers	89,671.63
L. M. Blumstein	64,372.00
Bonwit, Teller & Co.	71,475.00
Edward Callan	12,127.50
Franklin Simon & Co.	61,534.00
J. M. Gidding	3,272.88
Gimbel Brothers	108,244.98
L. P. Hollander	935.43
James A. Hearn & Son	174,586.00
J. F. Koch & Co.	8,617.75
Frederick Loeser & Co.	139,728.25
Lord & Taylor	65,020.50
R H. Macy & Co.	539,769.66
James McCreery & Co.	132,264.74
A. I. Namm & Son	33,798.00
Oppenheim, Collins & Co.	70,061.73
Alf. M. Rogers	1,155.00
Rothenberg & Co.	43,465.00
Saks & Co.	36,707.88
Stern Brothers	28,939.50
John Wanamaker	207,425.00
Small stores and canvassers	363,397.67
Total	$2,589,051.25

In an endeavor to stop the unauthorized traffic in War Saving Certificates the following notice of the Post Office Department has been issued by the Secretary of the Treasury:

"In order that the interests of owners of War Saving Certificates stamps of either series may be safeguarded, I hereby notify all persons to refrain from offers to buy War Savings Stamps or accept the same in trade.

"In pursuance of the foregoing, Postmasters are directed not to pay War Savings Certificates on which the names of the owners have not been entered or have been erased or changed, since, under the regulations, they are not transferable are are payable only to the original owners, except in case of death or disability.

"Postmasters are further instructed not to pay any War Savings Certificates presented by persons or firms known to be buying, or publicly offering to buy, War Savings Stamps or Certificates from the owners, unless positive evidence is submitted that the certificates were originally issued to the persons or firms presenting them for payment."

ATTACK MRS. TAYLOR'S WILL

Next of Kin Charge That Restaurant Man's Widow Was Illiterate.

Suit was filed in the Surrogate's Court yesterday to break the will of Mrs. Catherine L. Taylor, who died recently at the age of 96 in a boarding house at 73 West Eighty-third Street, on the ground that the chief legatee, William J. Smith, formerly bookkeeper and captain of the bellboys at the Hotel Longacre, was able to have the will executed in behalf of himself and a number of persons who surrounded Mrs. Taylor in her boarding house, because in addition to her advanced age Mrs. Taylor was almost blind and deaf, and was illiterate. The share of the estate left to Smith is estimated at $75,000. Smith and other legatees named in the will deny that they exercised undue influence on the aged woman.

The contest has been brought by ten or more of the next of kin of Mrs. Taylor, some of whom got only $5 each and others larger sums. The first move in the case was the application yesterday by Mrs. Margaret McMullen, a niece, of 244 East Eighty-sixth Street, one of the five-dollar legatees, to be appointed temporary administratrix pending the trial of the suit. She objects to the issuance of letters of administration to Smith, who is named as one of the executors.

Mrs. McMullen alleges that Smith, who is now 35 years old, was a schoolteacher in Ireland before he came here, and that while he was captain of the bellboys and bookkeeper at the Longacre Hotel he met Mrs. Taylor in 1912. Mrs. Taylor, who took a liking to him, Mrs. McMullen says, later began to take his advice as to the management of her property, which included the Cornell apartments, at 116 West Forty-sixth Street, valued at $100,000, from which Mrs. Taylor got an income of $6,000.

Counsel for Mrs. McMullen said yesterday that Mrs. Taylor was the widow of Washington L. Taylor, who made a fortune in the restaurant business and invested in realty, his holdings including the Longacre Hotel, where Smith was employed, and where he met Mrs. Taylor. Smith still lives at the Longacre.

A FLOATING HIPPODROME.

Dillingham Plans to Give Show on Lighter for Returning Soldiers.

A plan to carry amusement to returning soldiers detained at various points in the harbor was evolved yesterday by Charles B. Dillingham, and will be put into immediate practice. A huge lighter will be transformed into a stage and circus ring, to be known as the Floating Hippodrome, and various features of the Hippodrome show will be carried thereon to men at Quarantine and naval landing stations. Among the acts which will be thus shown will be the Hippodrome elephants, the Hanneford family of equestrians, and the Slayman Ali troupe of acrobats and others.

Mark Lawson and George H. Williams, scenic artist and carpenter of the Hippodrome, began yesterday to transform the lighter into a theatre. The barge will meet incoming transports during the mornings, and on Sundays it will be towed to the different stations where troops are being quartered.

TICKET MEN GIVE UP FIGHT.

Some Seek Speculators' Licenses—May Appeal Test Case.

Owners and managers of a number of theatre ticket agencies who have fought the new city ordinance withdrew their contest yesterday and applied for licenses. At the District Attorney's office this action was considered as the direct result of thirty-two arrests of ticket sellers and other employes in the theatrical districts on Wednesday, eleven of whom have been held by the Magistrates' courts for examination next week.

"Louis Marshall, attorney for a group of the agencies, has announced that he will apply for a writ of habeas corpus previous to the hearing of the men under arrest," said Assistant District Attorney E. P. Kilroe. "The defendants may get an appeal to General Sessions, but to reach a final decision it would be necessary to carry the case to the Court of Appeals."

One of the firms which sought a license yesterday was Bascom, Incorporated, which operates theatre ticket agencies at the Plaza, Manhattan, and Biltmore Hotels.

HARRY S. HARKNESS DIES OF INFLUENZA

Owner of the Sheepshead Bay Speedway Was Son of Late Standard Oil Man.

YACHTSMAN AND AVIATOR

He Sued the Government for $401,250 for Loss of Wakiva II., Said to Have Sunk 3 Submarines.

Harry S. Harkness, only son of the late Lamon V. Harkness, one of the biggest stockholders in the Standard Oil Company, from whom he inherited a large fortune, died last night at his home, 270 Park Avenue, of influenza. He was 38 years old.

Mr. Harkness was President of the Harkness Estates, Inc., and was owner of the Sheepshead Bay Speedway. He was President of the Sheepshead Bay Corporation from its organization until 1916, when he resigned, and on May 2, 1917, he bought the property under a foreclosure sale for $1,300,000.

Mr. Harkness formerly owned the U. S. S. yacht Wakiva II., which was sunk in European waters in May of last year in a collision with a navy cargo carrier. It was said last night that the yacht had sunk three German submarines. In February of last year, Mr. Harkness filed suit in the United States Court of Claims, Washington, for $401,250, which he asserted was the difference between the real and appraised value of his yacht, which was taken over by the Navy Department. The Government appraised the vessel at $265,000, of which amount Mr. Harkness accepted 75 per cent. in part payment and then entered suit for the remaining $401,250, which he claimed he should have been paid. The vessel was appraised four times by the Government officials before the price was fixed.

Mr. Harkness was the holder of many automobile records and was also an amateur aviator of note. In September, 1910, he had a narrow escape from death when his Antoinette monoplane crashed to the ground with him at the Mineola Aviation Field. Mr. Harkness was elected President of the National Speedway Association in 1916. In September of last year Mr. Harkness, who was then living at the Hotel St. Regis, was sworn in as a Colonel in the Police Reserves, and served on the staff of Special Deputy Police Commissioner Rodman Wanamaker.

With his sisters, Mrs. Myrtle Macomber and Mrs. Lela Edwards, Mr. Harkness inherited a large share of the $150,000,000 estate left by his father.

Mr. Harkness was twice married. His first wife, Miss Marie M. Marbeck, he married in 1906 and divorced in 1916. His second wife, who survives, was Mrs. Florence Steuber Gaines of Erie, Penn., a daughter of Louis Steuber, a shipbuilder. She divorced her first husband only a short time before her marriage to Mr. Harkness.

INSURANCE MEN MEET.

Hear Metropolitan Wrote $882,340,609 Insurance in a Year.

About 800 managers of the Metropolitan Life Insurance Company, in the United States and Canada, began their annual meeting at 1 Madison Avenue yesterday. Discussion of 1918 business revealed that nearly 90,000 Metropolitan policy holders had died since Sept. 1 of influenza. In the first two weeks of January 7,444 deaths were reported. This called for the payment of claims of about $18,000,000.

There was some discussion of Government insurance of soldiers and sailors, and the attitude of the company was set forth by Vice President Haley Fiske:

"You should advise soldiers and sailors to keep up their insurance," he told the managers. "The cost of this insurance is less than would be furnished by any private company, since the Government plans a considerable part of the actual cost shall be paid out of the general revenue. That is a good reason for its continuance by the insured. You will not allow your agents to try to 'twist' Government insurance into Metropolitan policies. The Government is fulfilling a duty to the soldiers and sailors in continuing their insurance to them at net cost."

Summarizing the business of 1918, Mr. Fiske said that notwithstanding the war and the influenza, the insurance written had been greater than ever placed by any other company in a year, the total being $882,340,609, of which $464,000,000 was ordinary and $419,000,000 industrial.

At the annual meeting of the Metropolitan Life Insurance Company yesterday John R. Hegeman, President, said that the company paid insurance amounting to $882,340,609 in 1918. Of this amount $463,000,000 was in ordinary policies and $419,000,000 was in industrial policies. The assets of the company increased by $71,429,182 to $775,454,698 in the year and the surplus was $28,988,141.

The total insurance in force, he said, was $4,500,000,000, while the premium income amounted to $154,000,000. Approximately 90,000 holders of the company's policies died following attacks of influenza from Sept. 1, 1918, to Jan. 20, 1919.

ACCUSED OF BOND THEFT.

Schoenberg Arrested in Street After $10,000 Worth Disappeared.

Pending an investigation into the disappearance of $10,000 worth of B. R. T. bonds lost on their way from a brokerage firm to the Bank of Commerce at 81 Nassau Street, the police yesterday arrested Albert Schoenberg, who said he was a striking garment worker and lived at 903 Prospect Park, Brooklyn. Policeman Kimmone was standing at Pine and Nassau Streets when a man asked him to place Schoenberg under arrest. Almost immediately, Norman Peck, messenger for the brokerage firm of R. Barnett, 7 Wall Street, came up and accused Schoenberg of being the man who took the bonds.

The man who asked for the arrest is said to have been an elevator man in the Bank of Commerce, and he gave the policeman a $1,000 bond which he said Schoenberg had dropped. Peck said the bonds were taken from his pocket, and he did not know they were gone until he started to deliver them. While being taken to the Old Slip Station Schoenberg broke away, and the policeman fired a shot before he was caught by citizens. No bonds were found in Schoenberg's possession, and he denied having taken them.

BEGIN SONATA RECITALS.

Harold Bauer and Jacques Thibaud Play from Beethoven.

Beethoven at his intimate best, as well as his Parisian politest, was heard in a first sonata recital by Harold Bauer and Jacques Thibaud, which drew a musical audience last evening at Aeolian Hall. All the master's sonatas for pianoforte and violin, which, like the symphonies, number nine, were to be performed, as last year, in three evenings, of which the later events will be March 4 and 31.

There was some difficulty in starting, the weather made listeners late and strings unresponsive, but the sonata in M major, Op. 12, soon put the two players and their audience in harmony, and the later G major, Op. 96, and C minor, Op. 30, were equally enjoyed.

Actors' Fund Benefit Today.

The annual Actors' Fund performance in this city will take place at the Century Theatre this afternoon at 1:30 o'clock. The program, which is long, will embrace a number of novelties. There will be two one-act plays, and a revival of the "Florodora" double sextet, with a dozen stars as its members. The special feature of the afternoon, which will bring the program to a close, will be the appearance of a dozen well-known composers, who will play medleys of their own compositions, in addition to a special number in unison.

OTTO IRVING WISE DEAD.

Brother of New York Rabbi Was a Leading San Francisco Lawyer.

Otto Irving Wise, a prominent lawyer of San Francisco, brother of Rabbi Stephen Samuel Wise, of the Free Synagogue, and of Joseph H. Wise, both of this city, died yesterday of pneumonia at his home in San Francisco.

Mr. Wise was born in Budapest, Hungary, Dec. 5, 1871, a son of the Rev. Dr. Aaron and Sabine Wise, and came to America in 1874. He was a student at the College of the City of New York in 1885-7, and the following two years he studied at the New York University. He was admitted to the bar in New York City, where he practiced for some time before removing to San Francisco. When he was 22 years old he ran for the Assembly in the old Twenty-first New York District, but was defeated by a small majority. For twenty years he had practiced law in San Francisco, a member of the firm of Wise & O'Connor. He was Vice President and general counsel of the Western States Life Insurance Company, Pacific Sanitary Manufacturing Company, Pacific Porcelain Ware Company, and member of the Board of Directors of the San Francisco Federation of Jewish Charities. He wsa also a trustee of the Temple of Rodelph Sholem, of this city.

Mr. Wise married Miss Ethel A. Rosenthal, of Baltimore, Feb. 8, 1893, and she survives.

DR. JOHN H. LOWMAN DEAD.

Headed American Red Cross Tuberculosis Mission to Italy.

Dr. John H. Lowman of Cleveland, Ohio, who headed the first American Red Cross tuberculosis mission to Italy, died yesterday in the New York Hospital in this city. The funeral services will be held at 2 o'clock this afternoon at the Campbell Funeral Church, Broadway and Sixty-sixth Street, and the body will be taken to Cleveland for interment.

Dr. Lowman, who was 70 years old, was a victim of complications resulting from influenza, contracted during his work with the Red Cross mission. Members of his family were with him at the hospital when he died.

Dr. Lowman was graduated from Wesleyan University, and earned his medical degree at the College of Physicians and Surgeons of this city.

Dr. Lowman is survived by his wife and three sons.

Howard White.

Howard White, 37 years old, the American basso who was widely known in concert and opera work, died Wednesday night of pneumonia at his home, 64 Riverside Drive. His wife, Evelyn Scotney, also a singer, is seriously ill of influenza.

Mr. White was graduated from Brown University in 1902, and after a course at the Boston Opera School he made his début with the Boston Opera Company, scoring in many rôles.

He toured the United States in concert and opera. This season he became a member of the Society of American Singers at the Park Theatre.

SHOWS ICE STOCK ADVANCE.

Controller Odell Tells How Dealers Evade Contract Prices.

The cross-examination of Benjamin B. Odell, Ice Controller, was concluded yesterday before Chief City Magistrate McAdoo in the case wherein the charge was made by Odell that the Washington Heights Ice Corporation was producing ice without a license. Adjournment was taken until Jan. 31.

The Ice Controller was cross-examined by Max D. Steuer, counsel for the ice corporation. "Governor," asked Mr. Steuer, "since you became Ice Controller the stock of the Knickerbocker Ice Company and Burns Brothers has gone up considerably in its value, doubled in fact, hasn't it?"

"I saw it in the papers. I don't follow the stock market. I learned my lesson many years ago," replied the Controller.

Mr. Steuer then produced thirty-two ice contracts for wholesalers. The first three which he read proved to have been made since the Ice Controller took office and were for $3 a ton, instead of $4.40, the price which the Ice Controller had set. Mr. Steuer sought to prove that under these contracts wholesalers or "loaders" who held the $3 contracts resold ice to other loaders who did not have the contracts, while the Washington Heights Ice Corporation, the independent firm, was compelled to maintain its $4.40 price under order of the Controller.

"As a result of this condition did not many dealers undersell the rate you had established for the family trade, namely, fifty cents per hundred, by selling at thirty cents per hundred?" asked Mr. Steuer.

"I received such complaints," the Controller replied, going on to explain that there was no possible way of avoiding this condition, as ice dealers keep no books and do only cash business with the manufacturing plants.

Artists to Give Victory Dinner.

One of the social events to be held in the ballroom of the new Hotel Commodore will be a victory dinner and dance, to be given on Feb. 14, by the Pictorial Division of the Creel Committee, of which Charles Dana Gibson is Chairman. This division is made up of artists of America who helped win the war by their poster art. Secretary of War Newton D. Baker and Josephus Daniels, Secretary of the Navy, are to be among the guests of honor.

Delta Kappa Epsilon Club Ball.

A ball in honor of the Allies will be held on Feb. 14 by the Delta Kappa Epsilon Club at the clubhouse, 30 West Forty-fourth Street, at which officers of the various allied missions to this country will be the guests of honor. W. Morrison Patterson is Chairman of the Entertainment Committee, and prominent society women are to act as patronesses.

Authors' Matinee for Charity.

An authors' matinée, at which a number of well-known writers will read from their own works, will be given in the Astor Gallery of the Waldorf-Astoria this afternoon for the benefit of the Mary Fisher Home. Among the writers on the program will be Joseph C. Lincoln, Dr. Frank Crane, Zona Gale, Hamlin Garland, Robert Underwood Johnson, Edwin Markham, and Jessie Rittenhouse.

Hotel Commodore Open on Jan. 28.

The Hotel Commodore, at Lexington Avenue and Forty-second Street, one of the largest hotels in the world, and part of the Bowman group, will have its formal opening Tuesday, Jan. 28. An informal reception and private view of the hotel will take place on Monday. It is expected that 10,000 persons will inspect the building, men in every conceivable line of industry having been invited. The ball room will be used for the assembly of the throng of visitors, some of whom will come by special trains from Buffalo, Rochester, Syracuse, and other cities.

Gifts of $128,000 Made to Yale.

NEW HAVEN, Jan. 23.—Gifts aggregating $128,600 to Yale University were announced today. Of this sum $80,000 was from Mr. and Mrs. Howard H. Spaulding, J. Ogden Armour, and Benjamin H. Throop, the amount from each not being announced. Another gift was $25,000 to the Forestry School from Mr. and Mrs. Gifford Pinchot.

Ocean Rates from Canada Fall.

MONTREAL, Jan. 23.—The freight rate on steamships plying regularly between Canada and the British Isles has dropped to $1.50 a cubic foot, it was announced here today. Local shippers say that vessel space will soon be seeking cargoes, thus reversing the conditions which have prevailed for four years. The rate before the war was 30 cents a cubic foot.

To Appoint Only Luxemburgers.

LUXEMBURG, Jan. 23.—Grand Duchess Charlotte, the new ruler of Luxemburg, has decided that her household shall be formed entirely of natives of Luxemburg. The reform has been initiated by the appointment of Francois D. Huart, the former representative of Luxemburg at The Hague, as Master of the Household.

ARCHDUKE LOUIS VICTOR.

Youngest Brother of Former Emperor Francis Joseph Dies.

PARIS, Wednesday, Jan. 22.—Announcement is made of the death of Archduke Louis Victor, youngest brother of former Emperor Francis Joseph of Austria Hungary. His death occurred at his home at Salzburg.

Archduke Louis Victor was born at Vienna, May 15, 1842. He was never married.

Obituary Notes.

PETER DONNELLY, head law clerk in the County Clerk's office and prominent in civic work in the Bay Ridge section of Brooklyn, died yesterday at his home, 437 Seventy-fourth Street, of heart disease. Mr. Donnelly had lived in Bay Ridge for twenty-five years. He was for several years Treasurer of the West End Board of Trade, one of the Board of Governors of the Brooklyn Democratic Club and for years Secretary of the Ninth Assembly District Democratic Club. He was a member of the Bay Ridge Citizens' Association and Chamber of Commerce.

Mrs. SARAH FRANCES GRAVES, a lifelong resident of Brooklyn and widow of Sidney H. Graves, died in her seventieth year on Wednesday at her residence, 1,350 Bedford Avenue, Brooklyn.

Mrs. KATHARINA WILKENING REISS, wife of Frederick Reiss, died of pneumonia on Wednesday at her home, 351 Sixth Street, Brooklyn, aged 60 years. She was a member of Greenpoint Chapter, No. 177, O. E. S.; Alma Hive, No. 27, Lady Maccabees; Queen Esther Court, No. 7, Order of Amaranth.

Mrs. THERESA HANLEY, wife of Richard Hanley, a liquor dealer in Brooklyn, died at her home, 50 Fifth Avenue, Brooklyn, on Tuesday.

WILLIAM H. DOUGHERTY, 57 years old, a retired printer, died on Wednesday at his home, 1,654 Dean Street, Brooklyn.

BERNARD CALLAHAN, a civil war veteran and retired real estate dealer, died at his home, 48 Hancock Street, Brooklyn, on Monday. He was a member of U. S. Grant Post, G. A. R.

Mrs. LOUISE VOM LEHN, wife of Martin A. Vom Lehn, a builder in Flatbush, and a daughter of John H. Meyer, editor of The Retail Grocers Advocate, died on Tuesday at her home, 1,009 East Eighth Street, Brooklyn, of pneumonia.

Mrs. EVA A. VAIL, wife of Henry T. Vail and a former resident of Brooklyn, where she was active in the work of the Hanson Place M. E. Church, died at her home in Riverhead, L. I., on Tuesday. She was at one time one of the Board of Managers of the Deaconess House and had served as Superintendent of one of the oldest Chinese Mission Sunday Schools in Brooklyn.

MABEL HAMILTON, well known in vaudeville as the partner of Bert Clark, died at the Park Hospital yesterday morning from pneumonia. She was a Canadian, and had been playing in vaudeville in this country for many years.

Dr. THOMAS LEWES RILEY, for many years a practicing physician of this city, died Tuesday at Bellevue Hospital. He retired from practice about a year ago on account of his health. Dr. Riley was graduated from Bellevue Hospital Medical College in 1897. His home was at 330 West Forty-sixth Street.

Ensign CHARLES D. SIGSBEE, Jr., U. S. Naval Reserve Force, son of Rear Admiral Charles D. Sigsbee, U. S. N., retired, of New York City, died at the Naval Hospital at Annapolis, Md., yesterday, from pneumonia following influenza. He was 26 years old.

ALBERT J. MacDONALD of the law firm of Gellar, Rolston & Horan died Wednesday at his home, 35 West Sixty-first Street. He was 30 years old.

Mrs. HARRIET PRITCHETT CLARKE, 32 years old, wife of James Irving Clarke, died Wednesday at her home, 112 Riverside Drive. Her husband was formerly on the editorial staff of The Sun and is now manager of the service department of the National Bank of Commerce.

CHARLES ULRICH, 92 years old, died yesterday at the Home for Disabled Soldiers at Kearny, N. J. He was a member of Company A of the 39th New Jersey Volunteers in the civil war.

ARTHUR G. STILES, a lawyer of this city, died Wednesday at Hendersonville, N. C. Mr. Stiles was a graduate of Kenyon College and the Harvard Law School.

LOUIS ILIFF, 53 years old, died yesterday at his home, 43 Trinity Street, Newton, N. J. He represented Sussex County for two terms in the State Assembly.

JOHN C. WILSON, President and Treasurer of several tool and machine manufacturing companies in Connecticut, died at his home in Hartford, Conn., yesterday. He was born in Mooreland, Ga.

FELIX CORDANO, the original peanut vendor of Bayonne, N. J., where he was known as "Peanut John," died yesterday at his home, 251 Broadway, Bayonne, at the age of 84 years.

Mrs. SAMUEL BOWDEN, who returned Monday from a stay of four years in England, died Tuesday at her home in Huntington, L. I., of pneumonia, contracted on her way from England.

Miss MARIA DE BARRIL, daughter of the late John Joseph and Manuela Laverrerie de Barril, died last night in her home at 9 East Thirty-ninth Street. Miss de Barril was born in this city, where she spent all of her life. Three brothers, Robert and Alexander de Barril of Baltimore and Captain John de Barril of Porto Rico, survive.

Mrs. ELEANOR BARR BARNES, wife of Edward Shippen Barnes, well known music teacher, died yesterday at her home, 22 East Seventeenth Street. The funeral will be held Saturday afternoon at Calvary Church, Fourth Avenue and Twenty-first Street.

Miss SALLY BALDWIN MILLER, twin daughter of William Baldwin and Louise Stevenson Miller, died Wednesday at her home, 400 Park Avenue.

STUART PARKER HUBLEY, Vice President and General Manager of the firm of Benjamin Hedges & Co., tobacconists, died Wednesday night at his home, 305 Webster Avenue, New Rochelle. He was born in Halifax, N. S., forty-four years ago. Mr. Hubley was a member of the New Rochelle Yacht Club and the Canadian Club of New York.

JOSHUA ROTHBLATT of the firm of Bernard Rothblatt & Sons, manufacturers of clothing at 718 Broadway, died yesterday of pneumonia in his apartment at Hotel Ansonia. He was born in this city thirty years ago, and was a member of the Congregation Elijah and the Jewish Federation.

Born.

ROCK.—To Mr. and Mrs. Daniel Rock of 2,821 Tiebout Av., New York, a son, Tuesday, Jan. 21, 1919.

Married.

GREENWALD—DEVINE.—On Thursday, Jan. 23, 1919, Nana Devine to Harold D. Greenwald.

Died.

ADLER.—Officers and members of the Society of Righteous Women are requested to attend the funeral of our sister, Rosa Adler, from her late residence, 515 West 124th St., Friday, Jan. 24, at 10 o'clock.
ROSA HERSCHMAN, President.

ALLASON.—On Jan. 23, Clara, daughter of the late William and Susan Allason, at her residence, 129 Cambridge Place, Brooklyn. Notice of funeral hereafter.

AUBRY.—Henry. Lying in state THE FUNERAL CHURCH, Broadway-66th St., (Frank E. Campbell's.)

BAIRD.—At her residence, 534 Park Av., East Orange, N. J., Jan. 22, 1919, Ruth Ryan, wife of Collier W. Baird and daughter of Mrs. George W. Ryan. Funeral private.

BARNES.—At her home, 222 East 17th St., New York, Jan. 23, 1919, Eleanor Barr Barnes, beloved wife of Edward Shippen Barnes. Funeral services 2:30 P. M., Saturday, Jan. 25, Calvary Church, 21st St. and 4th Av. Interment private. Boston and Philadelphia papers please copy.

BETTMAN.—Henrietta, (nee Maas,) relict of Moses, in her 89th year. Funeral services at Chapel Temple Emanu-El, Salem Fields, 10:30 A. M., Friday, Jan. 24.

BOYE.—Amy H., on Jan. 23. Funeral services at Church of the Messiah, Saturday, Jan. 25, 2 P. M.

BRIDGER.—On Jan. 23, 1919, Mary E., widow of Priestley A. Bridger. Funeral services at the late home, 189 Crown St., Brooklyn, on Friday evening at 8 o'clock. Interment private.

CAIN.—Jan. 21, 1919, Ida Marguerite, wife of G. Willis Cain and daughter of George W. and Marie L. Dietz. Funeral private, at her late home, 699 Prospect St., Maplewood, N. J., Thursday evening, at 8 o'clock.

CUMINGS.—At Rutherford, N. J., on Jan. 22, 1919, Beulah L., beloved wife of John H. Cumings, in her 35th year. Funeral services at her late residence, 3 Sylvan St., on Saturday at 12:30.

CUMMINGS.—Beverly, Company F, 107th U. S. Infantry, in France, son of John J. and Susan Davis Cummings, and brother of May V. and Lieutenant Harold L. Cummings, 446 Manhattan Av. Requiem mass St. Thomas R. C. Church, 118th St. and St. Nicholas Av., Saturday, Jan. 25, at 10 o'clock.

DAVIES.—On Jan. 22, Thomas J. Davies, 70 years, beloved husband of Susie Davies, brother of Hannah Hopkin and Charles F. Davies. Funeral services from his late residence, 233 West 135th St., Friday evening, Jan. 24, 8 o'clock. Interment convenience of family.

DE BARRIL.—At her residence, 9 East 39th St., on Jan. 23, Maria, daughter of the late John Joseph and Manuela Laverrerie de Barril. Notice of funeral hereafter.

DINKEL.—Suddenly at Havana, Cuba, Tuesday, Jan. 21, 1919, George W. Dinkel, husband of Anna Wittpenn Dinkel, of 35 Highland Av., Jersey City. Funeral services private.

GEERING.—After a brief illness, on Jan. 23, 1919, Marie Annette, youngest daughter of the late Henry and Anna Geering. Funeral service at her late residence, (44 new, number,) 9,125 Lefferts Boulevard, Richmond Hill, L. I., on Saturday evening, Jan. 25, at 8:30. Interment at convenience of family.

GOCKEL.—Henry, after a short illness, at 771 3d Av., Vice President of the Associate Society of Steinwehr Post, No. 192, Grand Army of the Republic.

Comrades: It is our painful duty to announce the death of our beloved comrade, Henry Gockel, son-in-law of George Probst, of Steinwehr Post No. 192, Grand Army of the Republic. Comrades and friends are invited to attend the funeral services at 10 A. M., Saturday, Jan. 25th, St. Boniface Church, 47th St. and 2d Av.
FREDERICK H. MEIER, President.
ERNEST H. LEVIN, Secretary.

GOSFORD.—On Jan. 23, Olive Ermina, beloved wife of William A. Gosford. Services THE FUNERAL CHURCH, (Campbell Building,) Broadway and 66th St., Saturday evening 8:30 o'clock. Interment Kensico Cemetery.

GRAVES.—On Jan. 22, 1919, at Brooklyn, N. Y., in her 70th year, Sarah Frances, daughter of the late Richard and Maria Luisa Major. Services at 2 P. M. Friday from her late residence, 1,350 Bedford Av., Brooklyn. Interment private.

GRIFFIN.—On Thursday, Jan. 23, 1919, Mary Adelia, (nee Hawkins,) beloved wife of Robert M. Griffin, and daughter of Charlotte J. and the late William C. Hawkins, in her 31st year. Relatives and friends are invited to attend funeral services at her late residence, 1,012 129th St., Richmond Hill, (Dunton section,) L. I., on Sunday, Jan. 26, at 1:30 P. M. Interment Mount Olivet Cemetery.

GUTTERSON.—At St. John's Riverside Hospital, Yonkers, N. Y., on Jan. 23, 1919, Marian Barber Gutterson, beloved wife of Wilder Gutterson and daughter of James and Catherine Barber of Englewood, N. J. Notice of funeral hereafter.

HAMILTON.—On Jan. 22, Mabel, (Mrs. Bert Clark.) Services THE FUNERAL CHURCH, (Campbell Bldg.,) Broadway and 66th St., Friday morning, 11 o'clock.

HAMILTON.—Charles Alfred, on Jan. 22, at his residence, 431 West End Av., New York City, in the 70th year of his age. Funeral services at the residence Friday, Jan. 24, at 11:30 A. M. Interment private, at Ridgefield, Conn. Kindly omit flowers. Connecticut papers please copy.

HARKNESS.—Harry S., aged 38, beloved husband of Florence S. Harkness and only son of the late L. V. Harkness, at his residence, 270 Park Av., at 7:45 P. M., Jan. 23, 1919. Notice of funeral hereafter.

HAWK.—At her residence, 125 East 72d St., Thursday, Jan. 23, 1919, of pneumonia, Edith Olivia, beloved daughter of William S. and Edith A. Hawk. Funeral services at the Church of Zion and St. Timothy, 334 West 57th St., Saturday morning, Jan. 25, at 11 o'clock. Kindly omit flowers.

HEBRIEGEL.—On Jan. 23, 1919, Daniel Hebriegel, beloved husband of Christine Hebriegel, in his 30th year. Funeral services Saturday evening at 8 o'clock at his late residence, 1,226 Simpson St., New York City. Funeral private.

HICKEY.—Jan. 22, 1919, Marie F. Hickey, daughter of Joseph and Sarah Hickey of Albany, N. Y. Funeral and interment Albany, N. Y.

HUBLEY.—On Jan. 22, 1919, Stuart Parker Hubley, in his 45th year. Funeral services at his late residence, 305 Webster Av., New Rochelle, N. Y., on Saturday morning at 10:30.

HUTTMAN.—B. H., beloved father of Maud A. Huttman, on Jan. 23. Funeral services at the Cathedral of St. John the Divine, Monday, Jan. 27, at 3 o'clock. Companions of the Military Order of the Loyal Legion and members of the George Washington Post, G. A. R., are invited to attend.

LARKIN.—On Jan. 23, Mary A. Larkin, (nee Fallon,) beloved wife of Kearn Larkin. Funeral from her late residence, 1,727 Lexington Av., on Sunday, Jan. 26, at 1 P. M. Interment Calvary.

LEE.—Suddenly, Jan. 23, 1919, Jennie Chace Lee, music teacher Steinway Hall, age 45 years. Funeral and interment Baldwinsville, N. Y.

LINTOTT.—Madeline, a Religious of the Order of the Sacred Heart, daughter of Thomas J. and Jane A. Lintott (nee Haggerty) of Newark, N. J., at the convent, Manhattanville, New York City, on Wednesday, Jan. 22, 1919.

LUNT.—Charles Henry, at New York City, on Jan. 23, 1919. Burial at Newburyport, Mass. Boston, Chicago, and Newburyport papers please copy.

LYON.—On Tuesday, Jan. 21, 1919, at his residence, 10 Menahan St., Brooklyn, George E. Lyon, in his 68th year. Funeral services Friday, Jan. 24, 1919, at 9:30 P. M.

McKEE.—The Republican Organization and the Manhattan Republican Club of the 21st Assembly District announce with deep regret the death of their beloved leader and former President Moses M. McKee on Jan. 21, 1919.

Members of the organization and the club are requested to assemble at his late residence, 475 West 140th St., on Saturday, Jan. 25, at 8:45 A. M. sharp; they will then proceed in a body to Calvary M. E. Church, 7th Av. and 129th St., where funeral service will be conducted at 9 A. M.
JOHN T. McNEILL,
Vice Chairman Republican Organization.
WILLIAM V. GOLDIE,
President Manhattan Republican Club.

McKIBBIN.—Jan. 20, 1919, Martha A. McKibbin, daughter of Mr. and Mrs. John G. McKibbin. Services at Reformed Church, Bronxville, N. Y., Saturday, 10:30 A. M. Interment Bronxville Cemetery.

McNICKLE.—William J., at Bay 25th St., Brooklyn. Notice of funeral hereafter.

McNULTY.—On Tuesday, of pneumonia, Alfred P. McNulty, son of the late Peter H. and Margaret V. McNulty, at his home, 262 Garfield Place, Brooklyn. Requiem mass Friday, 11 A. M., at St. Francis Xavier Roman Catholic Church, 6th Av. and Carroll St. Interment Holy Cross. Automobile cortege.

MEADE.—Sister Anita Rosario, cousin of Rev. William Turner of Catholic University and of Rev. John Turner, St. Joseph's Seminary, Dunwoodie. Funeral from St. Vincent's Hospital Saturday, Jan. 25, 9:30 A. M.

MILLER.—On Wednesday, Jan. 22, 1919, Sally Baldwin Miller, twin daughter of William Baldwin and Louise Stevenson Miller. Services at the residence, 400 Park Av., New York City, Saturday, at 2 P. M. Kindly omit flowers.

MILLER.—Abbie D., wife of the late Eben Miller, suddenly, on Thursday, Jan. 23, 1919, at 10 8th Av., Brooklyn. Funeral private.

MOFFITT.—On Jan. 22, Pauline R., beloved wife of George W. Moffitt of Madison, N. J. Funeral services at residence of his mother, 371 West 120th St., Saturday, Jan. 25, 8 P. M.

MURPHY.—On Jan. 23, Martha, beloved daughter of Henry and Martha Murphy, (nee Tuke.) Funeral from late residence, 529 West 123d St., Saturday, 10 o'clock. Requiem mass Corpus Christi Church, West 121st St. and Broadway, 10:30 o'clock.

NATKINS.—Mrs. Benjamin F., (nee Goldie Singer,) at her parents' home, 805 Tremont Av., Bronx, on Jan. 21. Private funeral services were held Jan. 22, at 9:30.

NEWMAN.—Sergeant Major Mortimer M. Newman, beloved son of Adolphus and Hannah Newman, passed away at his residence, 880 Flatbush Av., Brooklyn, Thursday, Jan. 23, pneumonia. Funeral private. No flowers.

NICHOLS.—On Jan. 22, Lewis Frederick, at his residence, 105 West 77th St. Service THE FUNERAL CHURCH, (Campbell Building,) Broadway and 66th St., Friday evening, 8:30 o'clock. Interment Moravian Cemetery, Staten Island.

NILES.—Fell asleep at noon on Jan. 22, the Rev. Charles Martin Niles, D. D., rector of the Church of the Ascension, Atlantic City. Funeral services at the church on Saturday, Jan. 25, at 2 P. M. Reverend clergy invited to attend. Please bring vestments.

PATTERSON.—Jan. 22, in Philadelphia, Seely B., eldest son of Eleanor S. and the late Henry A. Patterson, and husband of Josephine Meeker, in the 74th year of his age. Services and interment at Allentown, Penn.

PICK.—On Tuesday, Jan. 21, Irene G., beloved wife of Emil Pick and daughter of Peter and Mary Ann Barrett. Funeral Saturday at 10:30 A. M. from her late residence, 543 West 162d St. Requiem mass at Church of St. Rose of Lima, West 165th St., at 11 sharp. Automobile cortege.

PRICE.—On Wednesday, Jan. 22, 1919, Agnes L. Price, at the residence of her sister, Mrs. Gertrude B. Smithwick, 498C Jefferson Av., Brooklyn. Services will be held at the Lefferts Place Chapel, 86 Lefferts Place, near Grand Av., on Friday, Jan. 24, 1919, at 2:30 P. M.

JACOB HERRLICH'S SONS,
Funeral Directors—Chapel
332 East 86th St. Lenox 6652
1963 Concourse, nr. 179th. Tel. 2626 Tremont

John W. Lyon Oldest Established. Economical. 69 E. 125th St. Phone 1333 Harlem.

CIRCLE 104 J. WINTERBOTTOM SIXTH AV. at 53d St.

New CATHOLIC CEMETERY of
THE GATE OF HEAVEN
MT. PLEASANT, WESTCHESTER CO.
On Harlem R.R., 5 miles No. of White Plains.
Entrance to Cemetery at Mt. Pleasant Sta.
Receiving Vault. Send for Ill's't'd Booklet.
CALVARY & ALLIED CEMETERIES
24 East 52nd St. Phone Plaza 9098.
Rev. William J. Stewart, Mgr.

THE WOODLAWN CEMETERY
233d St. By Harlem Train and by Trolley.
Office, 20 East 23d St., New York.
Lots of small size for sale.

Died.

RANSOM.—Suddenly, at Englewood, N. J., on Wednesday, Jan. 22, 1919, Julia Snyder, widow of George Warren Ransom, in her 69th year. Funeral services at St. Paul's Church, Englewood, N. J., on Saturday, Jan. 25, at 11 o'clock A. M.

REISS.—Solomon L., suddenly, on Jan. 21, in his 57th year, beloved brother of Herman. Funeral from his late residence, 5 West 91st St., on Friday, Jan. 24, at 10 A. M. Kindly omit flowers.

ROBINSON.—John Knowlton, beloved husband of Camilla C. Robinson. Masonic services will be held at the Robinson Mausoleum in Woodlawn Cemetery on Sunday afternoon, Jan. 26, 2 o'clock. Friends invited to attend. Frank E. Campbell, funeral director.

ROSENBLUM.—Mrs. Sadie, daughter of Mr. and Mrs. David Kidansky, Jan. 22. Funeral Friday, Jan. 24, 10 A. M., from late residence, 51 East 96th St.

ROTHBLATT.—Joshua, age 30, dearly beloved son of Bernard and Ida Rothblatt and brother of Mrs. Bessie Eliasberg, on Jan. 23, after short illness, at his residence, Hotel Ansonia, Broadway and 73d St. Funeral services on Friday, Jan. 24, at 11 A. M., at Congregation Pincus Elijah, 118 West 95th St. Please omit flowers.

SATTERLEE.—On Tuesday, Jan. 21, at his residence, 1,125 Madison Av., Arthur B., son of the late Edward and Jane Anna Yates Satterlee, aged 59. Funeral services at Calvary Church, 4th Av. and 21st St., Friday, Jan. 24, at 10 A. M.

SATTERLEE.—Veterans of the Seventh Regiment, N. G., N. Y.—Members are requested to attend the funeral services of Arthur B. Satterlee (9th Company) at Calvary Church, 4th Av. and 21st St., New York City, on Friday, Jan. 24, at 10 A. M.
Colonel WILLARD C. FISK, President.

SATTERLEE.—The Society of Ninth Company Veterans, 7th Regiment N. G. N. Y., announces with deep regret the death of Arthur B. Satterlee, on Jan. 21, at his residence, 1,125 Madison Av., New York City. Funeral services will be held at Calvary Church, 4th Av. and 21st St., Jan. 24, at 10 A. M.
FRANCIS G. LANDON, President.
EGBERT C. DENISON, Secretary.

SAWERS.—On Jan. 21, William Brown Sawers, in his 53d year. Services THE FUNERAL CHURCH, (Campbell Bldg.,) Broadway, 66th St., on Saturday morning, 10:30 o'clock, Jan. 25, 1919. Interment Woodlawn.

SINGER.—On Jan. 23, Viola C. Singer, (nee Cohn,) in her twenty-eighth year, beloved wife of William B. Singer, daughter of Pauline Goldberger. Funeral services West End Synagogue, 160 West 82d St., Sunday, Jan. 26, 10 A. M. Mexico City papers please copy.

STEELE.—Suddenly, at New York, Jan. 22, William Henry Steele of New Milford, Conn., husband of Zulma De Lacy (Dorr) Steele, aged 71. Funeral at Plymouth Church, Brooklyn, 5 P. M., Friday, Jan. 24. Interment at Albany, N. Y. Please omit flowers.

STILES.—Arthur G., at Hendersonville, N. C., on Jan. 22. Funeral service at residence of his sister, Mrs. Mansfield, West Somerville, Mass. Ohio and Boston papers please copy.

TURNBULL.—At her residence in Nutley, N. J., Josephine, loving wife of James E. Turnbull, passed away Jan. 17. Interment was at Woodlawn Cemetery, New York.

VALENTINE.—On Wednesday, Jan. 22, 1919, at Roosevelt Hospital, William Brewster Valentine, in the 60th year of his age. Funeral private.

Died.

VANDEWATER.—Suddenly, at Cedarhurst, L. I., Mary Elizabeth Hewlett, wife of Peter C. Vandewater. Funeral services Friday afternoon, Jan. 24, 3:30, at Trinity Church, Hewlett, L. I.

WALLER.—Louis, on Thursday, Jan. 23, at 12 o'clock. Funeral from his late residence, 217 Keap St., Brooklyn, Friday at 10:30 A. M. Interment Washington Cemetery.

WELLS.—In France, on Oct. 10, from wounds received in action, First Lieutenant Edward L. Wells, in his 33d year, son of Anna M. S. and the late Edward L. Wells of Charleston, S. C.

WHITFIELD.—On Tuesday, Jan. 21, Alfred Lockwood Whitfield, husband of Nellie B. and son of the late Charles H. and Emily L. Whitfield. Funeral services at his late residence, 188 Wadsworth Av., (182d St.,) Friday, Jan. 24, at 11 A. M.

WILSON.—At Hartford, Conn., Jan. 23, 1919, John Cincinnatus Wilson, aged 54 years. Funeral service at his late residence, 870 Prospect Av., Saturday, at 2:30 P. M.

WISE.—At San Francisco, Jan. 23, Otto Irving Wise, beloved husband of Ethel Adelaide, and son of the late Rev. Dr. Aaron Wise and Sabine Wise. Funeral notice hereafter.

WOLF.—Charles William, beloved husband Anna E. Pierre, at his residence, 203 West 181st St. Funeral services at 8 P. M. Friday. Interment private.

WOLF.—Mary Christine, at Staten Island Infirmary, Jan. 22, age 39. Funeral at St. Mary's Episcopal Church, Davis Av., West New Brighton, Saturday, 2 P. M.

WOLLMAN.—Amelia, devoted wife of Herman and dear mother of Phoebe Rhea, Lester, Joe, Mrs. L. Pollak, and Mrs. Charles Zabinski. Funeral services at her late residence, 629 West 170th St., Friday, Jan. 24, at 10 A. M.

WYNN.—Madeleine, beloved daughter of Katherine and the late James Wynn, and sister of May, Bess, Julia, and Frances Wynn, at her residence, 28 6th St., Weehawken, N. J. Funeral train leaves via West Shore R. R. Sunday at 6:30 A. M. Interment Monday, at Rosendale, N. Y. Kingston (N. Y.) papers please copy.

YARK.—Minnie, suddenly, at her residence, 3,017 Kingsbridge Av. Funeral services at the Church of the Mediator, Kingsbridge, on Sunday, at 3 P. M. Interment Woodlawn Cemetery.

YOUNG.—In France, Oct. 10, from wounds received in action Oct. 9, Richmond Young of Boston, First Lieutenant, Company K, 38th Infantry.

In Memoriam.

ECLESHEIMER.—In memory of beloved Uncle Isaac, devoted brother, friend. E. L. M.

McCAFFREY.—Died Jan. 24, 1918. Gone, but not forgotten. Anniversary mass Saturday, Jan. 25, 1919, at 9 A. M., at the Church of the Sacred Heart, West 51st St., near 10th Av.
AUNT.

McCAFFREY.—In memory of Rebecca, dearly beloved sister of Edward J. McCaffrey and loving niece of Bridget Gallagher, an anniversary mass of requiem will be celebrated in Sacred Heart Church, 51st St., between 9th and 10th Av., next Saturday, Jan. 25, at 9 A. M.

ULLMAN.—In loving memory of Eunice Ramsey Ullman, died Jan. 25, 1918.
ALEX ULLMAN,
JAMES ULLMAN,
Mrs. K. RAMSEY.

An Investment Opportunity of Unusual Merit

THE finest eating apples produced in America are grown in the famous apple orchards of Washington and Oregon. This surpassing fruit brings the highest prices, not only in the markets of the United States but also in South America and Europe, to which markets thousands of car-loads were exported every year prior to the war. An apple orchard in bearing in the Northwest is a veritable bonanza and thousands of prosperous people throughout this section are living in luxury through having invested their money in this thriving and immensely profitable industry.

A Thriving Young Orchard with a Certain Future

Due to the disturbed conditions brought about by the war, the owners of one of the most promising young apple orchards in the Northwest are compelled to seek outside capital to finance their venture. This orchard consists of about 450 acres of prime land, all of which acreage is in apples of the most popular eating varieties. The trees are just coming into bearing and under an ordinary yield their crop should run next year between fifty and sixty thousand boxes, with a yield in 1920 of approximately one hundred thousand boxes. The last crop of this orchard was sold at an average price of $1.38 per box f. o. b. cars at orchard.

Two Ways to Invest

One hundred thousand dollars is required for the maintenance and improvement of the orchard. This investment can be made in one of two ways:—

(1) As a straight investment of $100,000 to be secured by a *first mortgage*. A liberal return will be made by the owners for this money and your investment is amply protected.

(2) A stock interest in the company amounting to $70,000, the residue to be furnished by the present owners. The investor will receive *first preferred* stock, together with a liberal bonus of common stock which will practically secure him control of the company.

Safety and Good Profits

This is a *real* proposition, in that it is based on a staple commercial product that will pay liberal profits for a long period with a low cost of upkeep. We would emphasize the fact that this orchard is right up to date in every respect and the trees are in prime condition. Authorities declare that it is one of the most promising young orchards in the finest apple-growing section of the Northwest. Address—G. C. Sherman.

SHERMAN & BRYAN
Incorporated
ADVERTISING
79 Fifth Avenue
New York

"A book that must be read by every serious student of the most important issue now before the world."—*N. Y. Eve. Post.*

A REPUBLIC OF NATIONS

A Study of the Organization of a Federal League of Nations by
RALEIGH C. MINOR

349 Pages. (Postage extra; weight 2 lbs.) Net $2.50

Deals with the formation of a permanent league based on the Constitution of the United States. *At all booksellers or the publishers.*

OXFORD UNIVERSITY PRESS AMERICAN BRANCH
35 West 32d Street, New York

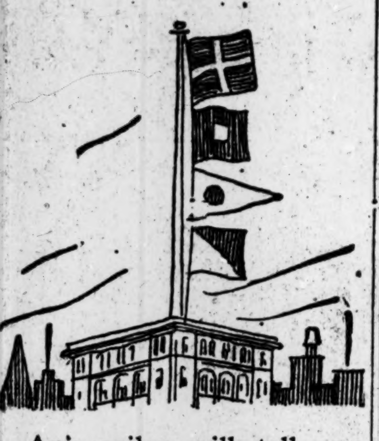

Any sailor will tell you the signal's—
R P CO
A snug harbor for civilian outfitting.
Clothing, furnishings, hats and shoes.
Four great stores full of good things to wear.
Prices reasonable.

A port in any storm—
*"Scotch Mist" overcoats, the handsomest sort of Scotch cheviots, rainproofed.
Exclusive with us.
*Registered Trademark.

ROGERS PEET COMPANY
Broadway at 13th St.
Broadway at Warren
"Four Convenient Corners"
Broadway at 34th St.
Fifth Ave. at 41st St.

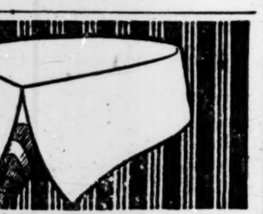

"OKEH" the new ARROW FORM-FIT COLLAR
25 CENTS EACH
CLUETT, PEABODY & Co. Inc. Makers

Kennedy
12 Cortlandt St.
Full of Dash and Quality
At Our Famous Low Prices.
Derbies and Soft Hats $2.90 & $3.40
Caps, 95c & $1.50
Velours $5.50, Cloth Hats $1.90

Buy WRENCHES Fully Guaranteed
That Will Last You For Years
The TRIMO Pipe Wrenches and The TRIMO Monkey Wrenches are in this class
Sold at about the price of others
In Wood handles 6 to 14 inch, inclusive
Of Steel in all sizes
BUY OF YOUR DEALER OR WRITE
TRIMONT MFG. CO., Roxbury, Mass.

GOOD TIRES

WORTHWHILE Standard Makes are here at startling price-savings. If you want an extra good tire with mileage guaranteed at a saving of $5 to $10, come to us. We are out of the high rent district.

30 x 3½	Non-Skid	$12.84
34 x 4	"	21.64
34 x 4½	"	28.96
36 x 4½	"	27.80
35 x 5	"	30.95
37 x 5	"	36.92

All other sizes equally as low
Manufacturers' Surplus Tire Co.,
789 7th Av., New York.
Between 51st and 52d Streets.

Cuticura Cares For Your Face and Hands

Dainty women everywhere use Cuticura Soap and no other for everyday toilet purposes with touches of Ointment to purify and beautify the complexion, hands and hair. Absolutely nothing better than these fragrant, super-creamy emollients.

Sample Each Free by Mail. Address postcard: "Cuticura, Dept. 6M, Boston." Sold everywhere. Soap 25c. Ointment 25 and 50c.

THE GIANTS WILL BROWSE MID CLASSIC HAUNTS OF FLORIDA COLLEGE

GIANTS WILL TRAIN ON COLLEGE CAMPUS

Manager McGraw Accepts Flattering Invitation from the University of Florida.

GAINESVILLE IS THE PLACE

New York Club Grasps Opportunity to Give Players Mental as Well as Physical Recreation.

The Giants should be the brainiest club in baseball next season. Manager McGraw has decided to train his club at the University of Florida, at Gainesville, which is only about three hours' ride from Jacksonville. The Mayor of Gainesville, Gordon B. Tison, and the President of the university, A. A. Murphee, extended an invitation to the Giants which was so flattering that they could not refuse it.

A few weeks' sojourn in the shadows of the classic college halls should have just the effect on some members of the Giants that McGraw has sought for many years. A development of brain power, along with the baseball practice, may give the Giants a decided advantage just beneath their caps in the pennant race next Summer.

At Marlin, Texas, where the Giants used to train, the only mental recreation the players enjoyed consisted of the movies and the learned treatises of the sporting pages. Imagine the joy of the players when they find that they may spend their idle hours in the lecture hall, drinking deeply at the fountain of knowledge, or among the musty volumes in the college library.

Picture Heinie Zimmerman sitting out 'neath the shade of the sheltering palms, deep in the study of the famous race at Marathon. Also, picture Larry Doyle lost in the alluring pages of a volume on "Mind Over Matter." Then, perhaps, also, Rube Benton will have a chance to revive his memories of higher mathematics, so that when the season starts he will be more certain than ever before, when he has two strikes and three balls on the batter. Benny Kauff, perhaps, will have a chance to take up a short course in oratory. Benny's oratory possesses possibilities, but it has always lacked the polish and endurance which will come with college forensic training. Manager McGraw and his first lieutenant, Pat Moran, will have a chance to get more familiar with the battle strategy of Napoleon Bonaparte.

Here is Mayor Tison's invitation to Manager McGraw:

"It gives me pleasure to have such an excellent excuse to write a man that I have always admired. As Chief Executive of the City of Gainesville, I take great pride in extending to you an invitation to do your Spring training in our beautiful little city. We have a population of about 10,000, modern municipal improvements, excellent water—just water—good hotel, and what I believe you will call a good practice field.

"We are anxious to have you train here and will be glad if you will look Gainesville over carefully before you select any other place in Florida. I believe we can satisfy you, in fact please you from every angle.

"Yours respectfully,
"GORDON B. TISON, Mayor."

Following is the invitation of President Murphree of the University of Florida:

"I am glad to join a number of our citizens, including the Mayor of Gainesville, in an invitation to you and your organization to spend the training months in Gainesville. The University of Florida will offer you, free of charge, the use of a very excellent baseball diamond and your men access to the shower baths.

"Our climate is equal to the best in Florida during the training season. We have, as a rule, very little rain and the days are good. We should be very happy if you should decide to spend your training season at the University of Florida.

"Yours very truly,
"A. A. MURPHREE, President."

Just as soon as Manager McGraw accepted these offers he lost no time in getting ready for the most scholarly trip his club has ever taken. The Giants will leave New York on the evening of Thursday, March 20, and will get to Gainesville March 22. Practice will commence the next day. Secretary John B. Foster said yesterday that the club had about thirty-five players under reserve and several of these will be traded or sold to other clubs before the Giants return to the North.

Manager McGraw has an old friend in Gainesville who will be glad to see him. He is Charley Harris, once a member of the old Baltimore Orioles. Charley is now the village grocer in Gainesville and a prominent citizen. The Giants' manager was once in Gainesville—way back in 1891—and he thinks that it will be an ideal place to train, especially because the college atmosphere will give his men the additional mental stimulant. The name of the hotel where the Giants will stop is the White House.

DODGERS PICK FLORIDA.

Manager Robinson Will Take Team to Jacksonville.

Manager Wilbert Robinson of the Dodgers decided yesterday to take the Brooklyn Club to Jacksonville to train. The Ebbets Field troupe will be neighbors of the Yankees. There are two baseball parks in Jacksonville and the clubs will play several exhibition games. With the Giants at Gainesville, a few hours distance, it is expected that other practice games will be arranged with McGraw's team.

The Brooklyn squad will go south about March 20 and will be ready to start training on March 23. If all of Brooklyn's players are out of the service by that time the Dodger leader will have a big squad from which to pick his team. It is expected that the Daubert case will be settled then, and that Brooklyn will have traded him for an infielder, probably Bill Kopf, of Cincinnati.

LOYOLA WINS AT HOCKEY.

Keresey Scores All the Goals Against Horace Mann Seven.

Excellent stick work by Keresey, playing centre, gave the Loyola School hockey seven a victory yesterday over the Horace Mann School septet, in their annual game, played at the Brooklyn Ice Palace. The score was 4 to 0. Keresey scored all four of the victorious team's goals. Two of them came in the first period on long, difficult shots from the centre of the rink. In the second period Keresey registered two more goals on passs from Stoneham, right wing. Stoneham is the son of the new President of the New York Giants.

The line-up:

Loyola, (4.)	Position.	Horace Mann, (0.)
Hennessy	G.	Gibbs
Harrington	P.	Herold
Armend	C.P.	Habbicht
Wilson	R.	Grace
Keresey	C.	Prime
Jelliffe	L.W.	Benhoten
Stoneham	R.W.	Hetgler

Goals—First period: Keresey, 2. Second period: Keresey, 2. Referee—Mr. Smith, Wanderers' Hockey Club. Time of periods—Ten minutes each.

RING CHAMPION BEATEN.

Nable Gets Decision Over Tomasulo in Amateur Bout.

J. Tomasulo of the Elizabeth (N. J.) Y. M. C. A., national 115-pound amateur boxing champion, was defeated last night in his semi-final round bout in the Bensonhurst Yacht Club's monthly tournament. Tomasulo's conqueror was Sam Nable, a capable little boxer of the Clark House A. A. Nable received the judges' award after three rounds. In the final Nable gained the prize when he defeated J. Murphy, East Side House.

A disagreement came in the final bout of the 138-pound class, in which J. Foxtack, Glencoe A. C., and W. Vandler, East Side House, were opponents. At the end of three rounds the judges were unable to agree on a winner and the referee ordered an extra two-minute session. In this round Foxtack accumulated enough points to win.

The summaries:

110-Pound Class.—C. Svoboda, East Side House, defeated V. Duane, East Side House, three rounds, judges' decision; S. Parks, Rutgers Place Gymnasium, defeated H. Harris, Brooklyn Navy Yard, three rounds, judges' decision.
Final Bout—Svoboda defeated Parks, three rounds, judges' decision.
115-Pound Class.—S. Nable, Clark House A. A., defeated James Tomasulo, Elizabeth (N. J.) Y. M. C. A., three rounds, judges' decision.
Final Bout—Nable defeated J. Murphy, East Side House, three rounds, judges' decision.
128-Pound Class.—Final Bout—A. Berl, Clark House A. A., defeated W. Morris, Morningside A. C., three rounds, judges' decision.
138-Pound Class.—W. Vandler, East Side House, defeated Leo Watiz, East Side House, three rounds, judges' decision.
Final Bout—J. Foxtack, Glencoe A. C., defeated Vandler, four rounds, judges' decision.

Kerr and Balch In Final.

Special to The New York Times.

BELLEAIR HEIGHTS, Fla., Jan. 23.—Hamilton K. Kerr of Greenwich will meet De Witt Balch of Cincinnati in the finals of the January tournament here tomorrow. Balch did not have to play today, as C. M. Ransom defaulted his match. Kerr played one of his old-time games against Hugh Halsell, the Sleepy Hollow golfer, and won an easy victory, 4 and 3.

Will Revive Henley Regatta.

LONDON, Jan. 23, (via Montreal.)—The Henley regatta will be revived this year. The program will include races open to services representing the Dominions and the Allies.

M'KAY GIVES YALE VICTORY AT SQUASH

Defeats Vanderpoel of Princeton in Spectacular Match—Harvard Defeats Columbia.

STANDING OF THE CLUBS.

	Won.	Lost.	P. C.
Harvard	2	1	.667
Yale	2	1	.667
Columbia	1	2	.333
Princeton-Squash	1	2	.333

Donald McKay of the Yale Club defeated W. H. Vanderpoel of the Princeton-Squash Club yesterday in the most spectacular match produced to date in the Metropolitan team squash tennis championship tournament. The scores were 6—15, 15—11, and 18—17. The games were played on the courts of the Yale Club. McKay's success gave his team a victory by 3 matches to 2.

Splendid rallies just when the outlook appeared unfavorable for him gave McKay the match. Both players furnished their usual hard-driving game, effectiveness being shared alternately. The third game developed the hardest playing, and in the end it was a miss by Vanderpoel on an attempted return of a cross-court shot which gave Yale Club's team its victory.

This game started with Vanderpoel showing strongly. The Princeton-Squash Club player quickly piled up a lead of 9 to 1. Here McKay rallied, and with a smashing attack jumped to the lead when the score was at 13 to 12. Vanderpoel furnished a rally of his own at this stage and brought the game to 13 all.

The contestants then agreed on five sets, and McKay started as if he would take the match then and there. He advanced to a 4-love score before Vanderpoel struck his pace. Subsequently Vanderpoel brought the match to 4 all, and then came McKay's winning cross-court shot, which flew past Vanderpoel as the latter sought to return it.

McKay failed to attain his true form in the opening game. Vanderpoel, on the other hand, played well throughout and scored a comparatively easy victory at 15—6. In the second game the Yale Club player recovered himself and evened the count by taking the game 15—11.

While the Yale-Princeton-Squash Club teams were struggling for supremacy on the Eli courts, Harvard Club's quintet was accomplishing the downfall of the Columbia Club on the Crimson courts. The result was 3 matches to 2 in favor of the Harvard team. A surprise was sprung in this match when R. L. Strebeigh of the Blue and White team was defeated by A. Lockett, a Crimson player, in straight games. The scores were 15—12 and 15—9.

J. Burden's excellent use of the racquet in the final game gave the Harvard players victory. Burden opposed I. H. Cornell of the Columbia Club, who was defeated after three bitterly contested games by scores of 5—15, 15—7, and 15—12. The Blue and White player made his greatest display of form in the closing game. Burden started well and maintained the lead until the score reached 14—8. Then Cornell rallied and played brilliantly for a time. His rally ended, however, after he had collected four points.

The summaries:

YALE CLUB VS. PRINCETON-SQUASH CLUB.

Donald McKay, Yale Club, defeated W. H. Vanderpoel, Princeton-Squash Club, 6—15, 15—11, 18—17; Harold Tobey, Princeton-Squash Club, defeated D. S. Baker, Yale Club, 15—12, 15—8; J. A. Vietor, Yale Club, defeated G. M. Godley, Princeton-Squash Club, 15-7, 15-3; Livingston Platt, Yale Club, defeated A. D. Mittendorf, Princeton-Squash Club, 15—9, 15—7; Robert Monks, Princeton-Squash Club, defeated H. W. Carhart, Yale Club, 15—5, 9—15, 15—11.

Score—Yale Club, 3 matches; Princeton-Squash Club, 2 matches.

HARVARD CLUB VS. COLUMBIA CLUB.

F. H. Davis, Harvard Club, defeated H. T. Buckley, Columbia Club, 15—8, 15—7; Fred S. Keeler, Columbia Club, defeated R. Rand, Harvard Club, 15—7, 15—8; A. Lockett, Harvard Club, defeated R. L. Strebeigh, Columbia Club, 15—12, 15—9; F. Kidde, Columbia Club, defeated John L. Lee, Harvard Club, 15—6, 15—6; J. Burden, Harvard Club, defeated I. H. Cornell, Columbia Club, 5—15, 15—7, 15—12.

Score—Harvard Club, 3 matches; Columbia Club, 2 matches.

Taft Becomes Yale Coach.

Special to The New York Times.

NEW HAVEN, Conn., Jan. 23.—Charles Taft, son of ex-President Taft, who recently returned from France, has been engaged to coach Yale's basket ball quintet.

U. S. G. A. MEETS TONIGHT.

All of Present Officers Have Been Named for Re-election.

The annual meeting of the United States Golf Association at the Waldorf tonight promises to be somewhat different from the last session held in this city at the Astor two years ago. On that occasion an unsuccessful endeavor was made to restore Francis Ouimet to amateur status. Tonight's gathering will not exactly be a cut-and-dried affair, although the election of officers named by the Nominating Committee is a matter of course. All of the officials have been renamed to succeed themselves, Frederick S. Wheeler of Apawamis being the President.

Delegates from clubs all over the country are expected to put in an appearance, including Silas H. Strawn of Chicago, Frank L. Woodward of Denver, and Howard W. Perrin of Philadelphia, all former chief executives. Daniel Chauncey of this city, President in 1907 and 1908, will be on hand. The occasion will mark the twenty-fifth anniversary meeting of the U. S. G. A. Delegates will be called to order at 8:30, and after all the business has been transacted a collation will be served.

COLGATE TROUNCES PRATT.

Hamilton Collegians Beat Brooklyn Five by Score of 38 to 19.

Colgate College's basket ball quintet scored a convincing victory over the Pratt Institute five last night in a game held on the Pratt court in Brooklyn by the score of 38 to 19. The Hamilton, N. Y., collegians outclassed their Brooklyn rivals throughout and led in scoring from the start. Colgate's players showed a fast passing game and team work, which puzzled the Pratt team. The first half ended with Colgate leading by 16 to 8, and in the second half this margin was maintained.

Anderson and Cottrell were the leaders in practically all of Colgate's offensive plays. Both scored heavily for the Hamilton team. Cottrell got four field goals and Anderson caged five from the floor and one foul.

The lineup:

Colgate, (38.)	Position.	Pratt, (19.)
Cotterell	R. F.	Roth
Anderson	L. F.	Fitelson
Cottrell	C.	Brown
Dwyer	R.G.	Meyer
Steffer	L. G.	La Barr

Field goals—Cotterell, 3; Anderson, 5; Cottrell, 4; Dwyer, 3; Steffer, 2; McBride, Roth, 6; Fitelson. Goals from foul—Anderson, 2; Roth, 2; Fitelson, 3. Substitutions—For Colgate—McBride for Cotterell; Kirchgaffner for Anderson. For Pratt—Bogert for Meyer. Referee—Ed Thorp, De La Salle Institute. Time of halves—Twenty minutes.

SCHAEFER GOES INTO LEAD.

Day's Billiard Games Leave Welker Cochran 66 Points Behind.

Jake Schaefer again assumed the lead over Welker Cochran, young Chicago billiardist, yesterday, in their 3,600 points 18.2 balk line billiard match which is being played at Daly's Academy. As a result of the two blocks played yesterday afternoon and evening, Schaefer is now leading his rival by a matter of 66 points. The total score favors Schaefer by 2,400 to 2,334.

In the afternoon block, Cochran showed to advantage, winning by a score of 300 to 278. This contest ended in seven innings, giving Cochran an average of 42 6-7. He had high runs of 103 and 95.

The scores:

Afternoon Game.

Cochran—26 2 103 41 8 95 25—300. Average, 42 6-7. High runs, 103, 95.
Schaefer—114 66 49 0 3 46—278. Average, 39 5-7. High runs, 114, 66.

Evening Game.

Schaefer—83 51 12 10 0 108 78 2—344. Average, 43. High runs, 108, 83.
Cochran—26 3 136 39 4 8 11 7—234. Average, 29 2-8. High run, 136.

"C" FOR COLUMBIA MEN.

Sixteen of Last Year's Football Team Get Letters.

Eighteen 'Varsity "C"s and six football monograms were awarded to the members of the Columbia S. A. T. C. football team of last Fall by the University Athletic Council, according to an announcement made yesterday. The 'Varsity letters went to sixteen regulars, the manager, and to John T. Kennedy, captain-elect of the team, who was absent in service. The awards follow:

'Varsity "C"—John T. Kennedy, Captain-elect, absent in service; Harry D. Robb, back, Captain; Ralph T. Forsythe, W. J. Grace, and Roger D. Stevens, ends; M. M. Robinson, George W. Tower, J. L. Kraus, and Alfred E. Modefelli, tackles; John F. Kiennenger and J. S. Parkes, guards; Francis F. Fargo, centre; L. W. Zybilinski, line and backfield; Charles Shaw, J. M. Houlahan, C. T. Collins and Frank J. Canapery, backs, and W. J. Saeger, student manager.

'Varsity monogram, "C. F. T."—William Daley, Walter S. Wesley, James R. Logan, John McD. Memmott, Charles Rubinstein, and Alexander Herman.

PIGEONS HAVE DAY AT POULTRY SHOW

New Rochelle Homer, with 1,000-Mile-Flight Record, Is Blue Ribbon Winner.

A blue chequered homer pigeon, which last Fall made a flight of over 1,000 miles from Florida to its home loft in New Rochelle, was awarded the blue ribbon among the male birds with records of 1,000 miles at the Poultry Show at Madison Square Garden yesterday. This record-holding homer is owned by Oscar W. Opsann of New Rochelle. The winning 1,000-mile record hen was entered by C. Ments of Newark. This blue homer made a flight of 1,100 miles from the West last Summer.

There was a more impressive entry of homers at this year's show than ever before, and the classes were judged yesterday by W. White, Jr., who was selected by the American Federation of Homer Clubs. The concourses, or clubs, which were represented were Manhattan, Stamford, Bronx, Brooklyn, Newark, Yonkers, and New Rochelle. Manhattan and New Rochelle were tied in the judging classes with four firsts each, but New Rochelle won on points because of the victory of Mr. Opsann's record homer. Newark won three first places, Brooklyn three, Stamford three, Bronx two, and Yonkers one.

The bird which furnishes America's favorite holiday dish, the turkey, held the attention of the judges. Wendover Farm, of Bernardsville, N. J., won the first prize among the bronze turkeys. The winner among the male birds was a thirty-pound beauty of brilliant plumage, while the blue ribbons in the hen, cockrell, and pullet classes went to the entries of the Bird Brothers of Meyersdale, Penn.

The miscellaneous breeds were judged yesterday, and in the exhibits were birds of new shades and markings. The four miscellaneous classes, which includes new types which have not yet been recognized as standard varieties, attracted considerable attention. In these new classes the winners were Red Houdans, a bird never before exhibited at a poultry show here. They were bred at Forsgates Farms.

There have been numerous inquiries regarding how to begin keeping poultry at the information booths of the Government Poultry Exhibit, which is in charge of Chief Poultrymen Harry M. Lamon and Mr. Orr. There were so many crowding about the booth that a line had to be formed, and 200 people were standing on it the greater part of the afternoon awaiting their turn to ask the questions or collect the Government literature given out regarding poultry raising.

The awards in the homer pigeon classes were as follows:

100-Mile.—First prize, adult cock, F. A. Phillips, New Rochelle, N. Y.; adult hen, R. V. Dehan, Bronx Borough; cock, Oscar W. Opsann, New Rochelle, N. Y.; hen, Charles S. Bissitt, Stamford, Conn.
150-Mile.—First prize, cock, Oscar W. Opsann; hen, M. Lowenthal, Brooklyn.
200-Mile.—First prize, adult cock, Charles S. Bissitt; adult hen, G. T. Waaser, Brooklyn, N. Y.; cock, A. S. Vincent, Manhattan; hen, R. V. Dehan.
300-Mile.—First prize, adult cock, George Schroner, Brooklyn, N. Y.; adult hen, Christ Mentze, Newark, N. J.; cock, A. S. Vincent; hen, A. S. Vincent.
400-Mile.—First prize, adult cock, Charles S. Bissitt; adult hen, Christ Mentze.
500 Mile.—First prize, adult cock, A. S. Vincent; adult hen, G. W. Kittridge, Yonkers, N. Y.
1,000-Mile—First prize, adult cock, Oscar W. Opsann; adult hen, Christ Mentze.
Likeliest Novice Flier.—First prize, cock and young hen, A. S. Vincent; hen, Oscar W. Opsann; young cock, J. Willoughby Mitchell, Manhattan.

SKATERS
Can obtain these Taylor Skating Outfits while they last at the following special prices:
SALCHOW (Imported) figure skates attached to expert shoes, high cut,
per pair attached, $27.00
HAGEN (Imported) speed skates with light weight racing shoes,
per pair attached, $19.00
TAYLOR hockey skates, high grade steel, attached to kangaroo calf shoes, lace to toe,
per pair attached, $11.50
Catalog free, containing description of
TAYLOR SKATES, SHOES, STICKS, SKII, SWEATERS, Etc.
ALEX TAYLOR & CO. INC.
Winter Sports Outfitters
26 E. 42d St. Opp. Hotel Manhattan

WE MAKE ALL OUR OWN SHOES
6.50 To 12.00
To get good service from your shoes they must be made of the best leather, made well, made by expert, our patrons get such service.
E. VOGEL, Inc. 64 Nassau St., N. Y.
Maker of Fine Boots.

B. Altman & Co.
MADISON AVENUE - FIFTH AVENUE, NEW YORK
Thirty-fourth Street Thirty-fifth Street

Men's Suits & Overcoats
at clearance prices
Unusual purchasing opportunities are offered in

Men's Sack Suits	at	$34.50	&	38.50
Mens Winter Overcoats,	at	28.50	&	37.50

The models are smart and up-to-date, the materials of excellent quality, and the tailoring such as to meet the most exacting demands.
(Sixth Floor)

Once-A-Year Sale
Stein-Bloch Winter Suits
100% Wool

$35 Suits	$28.75
$50, $45, $40	$36.50
$65, $60, $55	$48.50

If you want a Suit at a *low price* that you can wear with *high pride*, this opportunity won't recur for twelve months. Stein-Bloch is not merely a label, but an institutional and international standard. The assortments are all-complete at all prices. In clothes for currency, no such heaping values are available.

JOHN DAVID
STEIN-BLOCH SMART CLOTHES
Broadway at 32nd Street

Once-A-Year Sale
Stein-Bloch Winter Overcoats
100% Wool

$35 Overcoats	$28.75
$45 and $40	$34.50
$55 and $50	$42.50
$70, $65, $60	$62.50

If you're after *extra-extraordinary* values, you'll find them after each price named above. Mark well—these are *Stein-Bloch* Overcoats, Ulsters and Greatcoats, not nameless, fameless garments.

JOHN DAVID
STEIN-BLOCH SMART CLOTHES
Broadway at 32nd Street

TO BE SOLD BY THE ALIEN PROPERTY CUSTODIAN

THE HEYDEN CHEMICAL WORKS,
GARFIELD, N. J.

The Entire Outstanding Capital Stock of The Heyden Chemical Works, (Manufacturers of Chemicals and Drugs). 747 Shares Out of 750 Authorized Shares (3 Shares Treasury Stock), par Value $200 per Share.

Notice is hereby given that the undersigned, A. Mitchell Palmer, Alien Property Custodian, will offer for sale to the highest bidder at public sale, at the door of the Main Office of The Heyden Chemical Works, at Garfield, New Jersey, at 3 o'clock P. M. on the 14th day of February, 1919, the entire outstanding capital stock consisting of 747 shares of the par value of $200 per share, of The Heyden Chemical Works, a corporation organized and existing under and by virtue of the laws of the State of New Jersey; and also, all the rights, interests, and benefits created in favor of Chemische Fabrik von Heyden A. G. of Radebeul, Germany, by a certain agreement dated June 7, 1906, with The Heyden Chemical Works; and all claims and demands existing thereunder, and certain patents, trademarks and methods of manufacture; and also certain trademarks heretofore held by said Chemische Fabrik A. G. and Fr. von Heyden Nachfolger, of Radebeul, Germany.

Full description of and information concerning the above property, and the terms and conditions of inspection and sale, may be obtained by application to
JOSEPH F. GUFFEY, DIRECTOR, BUREAU OF SALES,
110 West 42nd Street, New York City.

A. MITCHELL PALMER,
Alien Property Custodian

BANKS EXCEEDED QUOTA.

$600,000,000 of Treasury Debt Certificates Oversubscribed.

Special to The New York Times.

WASHINGTON, Jan. 23.—Secretary Glass today announced that the fourth bi-weekly offering of Treasury Certificates of Indebtedness, in pursuance of the program for financing the current necessities of the Government, to all banks and trust companies, had been oversubscribed. The minimum amount offered was $600,000,000, and the subscription aggregate $600,101,500.

The results by Federal Reserve Districts arranged in the order of the percentages of subscriptions of their quotas are:

Districts.	Quota.	Subscription.
Minneapolis	$20,800,000	$27,760,000
Chicago	84,000,000	97,774,500
St. Louis	24,000,000	26,445,500
Philadelphia	42,400,000	43,533,500
New York	203,200,000	203,609,500
Boston	52,000,000	49,090,500
San Francisco	42,400,000	40,000,000
Cleveland	54,400,000	50,400,000
Richmond	20,800,000	18,753,500
Kansas City	24,000,000	18,403,500
Atlanta	17,600,000	12,288,000
Dallas	14,400,000	8,043,000
Treasury	......	4,000,000
Total	$600,000,000	$600,101,500

Secretary Glass, under the authority of the act approved Sept. 24, 1917, as amended by the act approved April 4, 1918, also offered today for subscription, at par and accrued interest, through the Federal Reserve banks, $600,000,000 or more Treasury certificates of indebtedness, Series V E, dated and bearing interest from Jan. 30, 1919, payable July 1, 1919, with interest at the rate of 4½ per cent. per annum. Applications will be received at the Federal Reserve banks.

The subscription books will close at the close of business Feb. 6. The certificates will be issued in denominations of $500, $1,000, $5,000, $10,000, and $100,000.

ALASKA PACKERS' DIVIDEND.

Extra Share to be Paid in Liberty Bonds, It Is Announced.

Directors of the Alaska Packers' Association, which is controlled by the California Packing Corporation through ownership of 79 per cent. of the association's stock, have declared an extra dividend of 25 per cent., payable in Liberty bonds on Feb. 10. A previous dividend of 10 per cent. in cash had been declared, making the total disbursment for the year to end with February 35 per cent.

Of this amount the California Packing Corporation's share will amount to approximately $1,591,000, which is equal to $4.69 on the common stock of that concern, which compares with $4.03 on the same stock in the preceding year. The general balance sheet of the Alaska Packers' Association as of Dec. 30, 1948, showed that accounts receivable had decreased to $155,620 from $1,734,795 in the preceding year, while holdings of Liberty bonds increased to $4,485,951 from $2,658,125 in 1917. Current liabilities increased to $882,044 from $87,784 in the preceding year.

BANKRUPTCY NOTICES.

U. S. DISTRICT COURT, SOUTHERN District of New York.—Bankruptcy.—No. 25588.

Notice is given that ADAM J. HAFNER, bankrupt, has applied for a discharge from all his debts. Creditors and parties interested are ordered to attend before this court in Post Office Building, Manhattan, New York, on February 24, 1919, at 10:30 A. M., there to show cause why discharge should not be granted.

SEAMAN MILLER,
Referee in Bankruptcy.

U. S. DISTRICT COURT, SOUTHERN DIStrict of New York.—Bankruptcy No. 26421.

Notice is given that MORRIS GOLDSTEIN, bankrupt, has applied for a discharge from all his debts. Creditors and parties interested are ordered to attend before this court in Post Office Building, Manhattan, New York, on February 24, 1919, at 10:30 A. M., there to show cause why discharge should not be granted.

SEAMAN MILLER,
Referee in Bankruptcy.

WILL SHARE IN PROFITS.

Officers and Employes of Equitable Trust Co. to Participate.

The Board of Trustees of the Equitable Trust Company has announced that the profit-sharing fund of the institution which will be distributed to officers and employes in 1919 will be derived from a percentage of the company's net earnings in excess of an annual rate of 7 per cent. on the combined capital, surplus, and undivided profits for the year.

The distribution will be based on the respective salaries of both officers and employes and the period of service in the employ of the company, the percentage of profits increasing with length of service. The profit-sharing plan, which is now in its fifth year, was adopted by the company's Executive Committee Nov. 24, 1915.

STEADYING PRICES OF BONDS

Treasury Still Buying Limited Quantities of Liberty Issues.

WASHINGTON, Jan. 23.—The Treasury is continuing to use its Liberty bond purchasing fund, but is not buying bonds on the market "in any great quantities," it was said today after a conference between Secretary Glass and Eugene Meyer, Jr., who as Director of the War Finance Corporation supervises the purchases for the Treasury.

By buying up even a small proportion of bonds thrown on the market, the Treasury hopes to keep the market price nearer par.

The annual limit of Government purchases for the Third Loan bonds is $208,000,000, and for the Fourth Loan $350,000,000.

Hepburn Succeeds Morgan on Board

A. Barton Hepburn, Chairman of the Advisory Committee of the Chase National Bank, was elected yesterday by the Directors of the Federal Reserve Bank to represent the New York district on the Federal Advisory Council for the current year. Mr. Hepburn succeeds J. P. Morgan, who has been the district member on the council for the last four years. The election resulted from an informal agreement between the Directors of practically all the Federal Reserve Banks whereby rotation in membership on the Advisory Council was agreed upon. Several of the Reserve Banks will change their representatives this year.

WESTCHESTER COUNTY.

Surrogate's Court.

At White Plains—Slater, S.

Wills for probate:
Anna May Van Schaick,
Frescott E. Barker,
Augusta Lockwood,
John Miller,
Adm'r's accounting:
David Doherty,
Adam Danner,
Compulsory acc't'g.
P. J. Tierney,
Charles S. Ware.
Order to show cause
N. P. Bushnell.

Notice.—The following case will not be called for the reason that no proofs have been filed under Rule II. Probate—Re Vincent B Thomas.

County Court.

DAY CALENDAR—Young, J.—At 10 A. M.
Sloat<Gold, (partly tried.)
McGee<Smythwick.
Tocci<Menn.
Van Suetendael<
Schneider (2.)
Voss<Levene.
Sockolof<Voss.
Delz<Aprea.
Smith<Aitchinson.

QUEENS COUNTY.

Supreme Court.

SPECIAL TERM FOR TRIALS—Faber, J.—At 10 A. M.
Sheridan<Sheridan.

TRIAL TERM—Van Siclen, J.—At 10 A. M.
Posser<Michaelfelder & ano.
McDonald<B H RR et al.
Hill<NY Cons RR.
O'Neill<same.
Quittner<Hirschberg.
Johnson<Daily et al.
Elliott<Reliable Bldg.
Hoch<Menton.
Magale<Brown.
Consalvo, an infant<Mansfield et al.
O'Beirne<B H RR.
Kruse<Schlessinger.

Highest number reached on the general calendar is 2622.

INSTRUCTION.

WOMEN ARE NEEDED

in modern Business as bookkeepers, accountants, and office executives. Lucrative positions await the trained woman. What this training should cover will be discussed by Charles B. Couchman, C. P. A., (Mo.) at Pace Institute on

Wednesday, January 29th, 6 P. M.

Write for complimentary ticket of admission to the lecture and details of training classes now forming.

Pace Institute
Hudson Terminal, 30 Church Street, New York

LOOK AT THE "HELP WANTED" COLUMNS

and you will see that *competent* stenographers are always in great demand.

You can quickly become an expert in stenography by taking the Y. M. C. A. course of instruction. Lowest cost to you. System easy and rapid. New term now starting. Write, call, or telephone to-day.

"Standardized Business Course."

East Side 157 E. 86th St. Lenox 6051. YMCA West Side 302 W. 57th St. Col. 7920.

BALLARD SCHOOL
For Practical Education
Secretarial Course, Including:
STENOGRAPHY, BUSINESS ENGLISH, TYPEWRITING, OFFICE PRACTICE, BOOKKEEPING AND FILING.
Six Months, Beginning Feb. 3d.
CENTRAL Y. W. C. A.
610 Lexington Ave. Plaza 10100

HORSEBACK riding quickly and thoroughly taught, day and evening, private and classes; reasonable rates; habit furnished; complete assortment of fine horses from smallest pony to heaviest weight carrier. Hauter's Riding School, 152 West 54th St. Telephone Circle 3899.

BRONX COMMERCIAL SCHOOL, 830 Westchester Ave. Shorthand, Bookkeeping. Day, night. Catalog.

WOOD'S BUSINESS SCHOOL FIFTH AVE. AND 125TH ST. 39th Year. 60,000 Graduates.

Accountancy
Classes Now Forming
Opening Lecture
Wednesday, Jan. 29, 8 P. M.

You are invited to attend this lecture without obligation. Write, or telephone Cortlandt 1465, for further information.

Pace Institute
30 Church Street, New York

PRATT SCHOOL, 62 WEST 45th St. Secretarial training. Individual instruction.

New York Preparatory SCHOOL 30th YEAR
New York—72 Park Av., bet. 38-39th Sts.
Brooklyn—Cor. Franklin and Jefferson Avs.
PREPARES SPECIALLY FOR
REGENTS
and COLLEGE EXAMINATIONS
also WEST POINT and ANNAPOLIS
NEW TERM BEGINS JANUARY 27.
Send for Catalog & "Success in Regents' Exams."

Dwight School 72 Park Av. bet. 38-39 Sts.
College & Regents Exams. 39th year. Moderate Fees. Also West Point and Annapolis.
Makes a study of the individual student.

LOUISE MORGAN'S STUDIO, 208 West 59th St., between Broadway and 7th Av. Private and class instruction in modern, interpretive, and ballet dancing. Children's classes. Phone Circle 3116.

THE AMES FAMILY SCHOOL CHICOPEE, MASS., offers every advantage to children under 10 yrs. Request booklet.

Spanish Lessons—Grammar, conversation, and pronunciation; 75c. a lesson. 16 W. 109th, Apt. 6.

YOUNG CAPTAIN anxious to learn Spanish; evening lessons; communicate by mail. R 212 Times.

ITALIAN?—Columbus Magazine, 132 Nassau Street.

HORSES AND CARRIAGES.

BIG SALE OF **ARMY HORSES & MULES** AT AUCTION
AT THE REMOUNT DEPOT **CAMP UPTON, N. Y.**
AT 10 A. M. THURSDAY, JANUARY 30TH

550 animals to be sold. Suitable for military purposes, but in excess of Government requirements after demobilization. FRESH YOUNG STOCK CAREFULLY SELECTED. These horses and mules will be sold to the highest bidder. Terms: Cash or certified check at time of sale. Animals to be removed within 24 hours. A halter will be supplied with each animal. Arrangements for stock cars will be made and help to load cars furnished by Quartermaster. Luncheon can be had on grounds on day of sale. Further information on application.

CAPT. J. J. BYRNE, Q. M. C., U. S. A.

COURT CALENDARS

CASES WILL BE CALLED IN THE ORDER GIVEN BELOW.
(<) This character means *versus* or *against*.

FEDERAL.

Supreme Court.

Special to The New York Times.

WASHINKTON, Jan. 23.—Louis B. Boudin of New York City was admitted to practice.

186—W. H. Odell, aplt., v. C. F. Farnsworth Co. et al.—Passed.

187—Seufert Bros. Co., aplt., v. U. S. as trustee and guardian, &c., et al., and 188—U. S. as trustee and guardian, &c., et al., aplts., v. Seufert Bros. Co.—Passed.

183—The Baltimore & Ohio R. R. Co. et al., plain., v. L. Block.—Submitted.

176—Louisville & Nashville R. R. Co., aplt., v. Western Union Telegraph Co., and 248—same, plain., v. same.—Argument continued.

177—Standard Oil Co., plain., v. H. T. Graves and H. T. Graves as Commissioner of Agriculture, &c.—Argued.

182—J. D. Boxley, plain., v. E. I. Scott et al.—Submitted.

184—J. E. Whitehead, plain., v. J. O. Galloway et al.—Submitted.

185—Oklahoma Gin Co., plain., v. the State of Oklahoma.—Leave to file brief for defendant within ten days, and leave to file brief for plain. within five days thereafter, granted.

185—Oklahoma Gin Co., plain., v. the State of Oklahoma, and 494—the Oklahoma Operating Co., aplt., v. J. E. Love et al., &c.—Argument commenced.

Adjourned until tomorrow.

Call for Jan. 24: Nos. 185, (and 494,) 179, 189, 190, 191, 192, 193, 194, 195, and 196.

Southern District.

DISTRICT COURT—Hough, J.—In Room 3, 12th floor, Woolworth Building, at 10:30 A. M.—Admiralty.
Acti. &c, A F, 1912<20,000 Bags Sugar.
O'Boyle<Tug Hakendaqua.
Hiltebrant<same.
McWilliams<Tug Henry Steers.
Anderson<SS Ocmulgee.
Sanders<Gaston, Williams & Wigmore.
US<SS Columbia.

DISTRICT COURT—Knox, J.—In Room 331, P. O. Bldg., at 10:30 A. M.—Criminal.
Trials:
Murray Rothbart,
Thomas Winkle,
Michael Keogh,
Charles Flear,
Joseph Borman et al,
James McDermott.
Last day to withdraw plea:
Paul M A Mazurka.
Sentences:
Thomas Owens et al.
Pleadings:
Meinel & Wemple, Inc et al.

DISTRICT COURT—Mayer, J.—Room 235, P. O. Bldg., at 10 A. M. Motion calendar.
Keator<Rock Plaster Mfg Co.
Lorg<Hould-Dusha Co
Foundation Co<Underpinning & Foundat'n
Re Malkan.
Am Exch Nat Bank<Palmer.
Auld & Wiborg<Kruse
Judd<Ransome.
Penn Cement Co<Bradley.
Ross<O'Boyle.
Re Tug C P Raymond
De Gennaro<McQuade.
US<251 Cases Eggs.
Marshall<All-America's Merc Corp.
All-America's Merc Corp<Marshall.
Lutz<All-America's Merc Corp.
Jeness<Kenny.
Keweney<McCormick.
Thorburn<Gates.
Re SS Arlington.
Comp Francaise<Bark San Giuseppe.
Leach<Ky Block Cannel Coal Co.
Nat Surety Co<Mass B & I Co.
Saunders<Star.
Red Star, &c, Co<C RR of N J.
Western Assur Co<Atlantic Transport Co.
Grimes<Tug N Y Central No 17.
James<Tug Montclair.
MacGregor<Shubert.
Stuart<Tug Ganoga.
Rankin<Assoc Bill Posters.
Ramsey<Same.
Re Alexander.
Simon<Babcock & Wilcox.
Cohen<Edwards.
Silson<NY C RR.
Re Palos.
Bingham<Homer.
US<Wessels.
Blake<Enoch.
Rivolta<Guaranty Tr.
Grasselli<Aetna.
Jensen<L V RR.
Badino<Palmer.

Eastern District.

DISTRICT COURT—Chatfield, J.—In Room 323, Post Office Building, Brooklyn, at 10:30 A. M. Curtiss Aeroplane and Motor Corp<Janin et al, (on trial.)

DISTRICT COURT—Garvin, J.—In Room 312, P. O. Building, Brooklyn, at 10 A. M. Parry<Crickett SS Co, (on trial.)
Bankruptcy calendar at 2 P. M.
Discharges:
J. H. Meyers,
J. Goldman & Sons, Inc.,
Isaac Goldberg,
A. W. N. Brandenberg,
A. L. Bernstein,
W. A. De Goode.
Motions:
Louis N. Sanford,
Franklin Brew Co,
J. R. Marquette, Jr., Inc,
A. Ratkowsky, (2.)
United Auto Dealers Mfg Co.
Kolman Holland,
Sarah B. Sokol,
W. K. Meserole.

STATE.

Court of Appeals.

Kilmer<Dr. Kilmer & Co.
Dollard et al.<Whowill.
Peterson Agt. Missouri, Kansas & Tex Ry Co. Kutner<same.

NEW YORK COUNTY.

Supreme Court.

APPELLATE DIVISION—Clarke, P. J.; Dowling, Smith, Page, and Shearn, JJ.—At 10 A. M.—Motions.
People, &c<Congold Realty Co.
CNY<US Fid & Cas.
Fox<CNY.
Fagan<same.
People, &c<Callahan.
Fine<Clinton Rty Co.
Berthert<Schubert Cotton Co.
Kronthal<Ranger.
Badgeley<De Witt.
Re Lyon<Ritchie.
Re Drosnes.
Am Fidelity Co<Leahy.
Hirschmann<Morris.
Campbell<King.
Kennedy<Supreme Council Catholic Ben Legion.
Patentees' Protective Corp<Willard.
De Vivo<Gallerani.
Cent Brew Co<Kalbach.
Woodruff<Woodruff.
Fro<Gramercy Chocolate Co.
Feldman<Ronsheim.
Hanigsberg<Fein.
Re Barbour
Alfonso<Kahn.
Childs<same.
Horn<Silinsky.
Re Harrison.
Cohen<Toole.
Re Watson.
Re Heilman.
Re Troughton.
Re Bayton & Johnson.
Liberty Nat Bank<McFarland.
Lardizabul<Valentine.
Re Kennedy.
Greenwich Sav Bk<Franklin-Madison Realty Co

Non-enumerated motions at 10:30 A. M.:
Nat Surety Co<Descalzi.
Dowling<Wynne.
Hendrix<Man Beach Dev Co.
Mfg & Dealers Motor Underwriters<Fire Brokers' Assn.
Holmes<Camp.
Sprenger<Dept of Health.
United Shoe Repairing Mach Co<Dechterman Storage, &c, Co.
Re Phillips, (US.)
Grand Lodge, I O S B.)
Herts<Davis.
Kayz<Peck.
Re Stanton<Craig.
Holmes<Futterman.
Schacht<Noble.
Ordway<Goldstein.
Thomashefsky<U S F & Guar Co.
Klein<Blondell.
S C Posner Co<Jackson.
Edwards<Stebbins, (2.)
Edwards<Stebbins, (2)
Reuter & Hancock.

APPELLATE TERM—Recess.

SPECIAL TERM—Part I.—Platzek, J.—At 10:15 A. M.—Litigated motions.
Leroy Sargent & Co<McHarg.
Re Dudgeon, (2.)
Greco Canning Co<Buscaglia.
Bennyman<Summer Sessions Opera Co.
Scelsa<Demarco.
Cole<Fornia.
Roberts<NY Life Ins.
Schneiderman<Naples Macaroni Co.
Finn<Weltman.
Bollerman<Bollerman.
Oriental Am Trad, Inc<Slocum, Avram & Slocum Trad Co.
Finn<Weltman.
Wellenbrink<Wellenbrink.
Caputo<Rohlfs.
Manhattan Cut Stone Co<167 5th Av Co.
Goldstein<Fidelio Brew Co.
Zweigbaum<B H RR.
Equit Exp Co<Lucas Laboratories, Inc.
Re Wetter, (Bohlmeyer.)
Fairmont Film Co<New Aster Cas Co.
Musgrave<Musgrave, (2.)
Bigham<Bigham.
Bell<Gertner.
Munac<3d Av Ry.
Curtis<Curtis.
Goldstein<Friend.
Kenning<Kenning.
Suranyi<Suranyi.
Brown<3d Av Ry.
Hyman<Coviello.
De Bearn<US Fidelity & Guar Co.
Leff<Levy Dairy, (2.)
Redmond<Stoneham.
Re Lambrosa, (Hempel, (2.)
Boker & Co<Blancke.
Kaufman<Weltman.
O'Neil<Birdseye.
Phillips<same.
Van Rood<Hoffman.
Ford<McClurg.
Rice<Rodgers & Hagerty, Inc.
Hajek<Bohemian W Co-operative Assn.
Glickstein<Glickstein.
Rohrback<Rohrback.
Singer<Selman.
Keen-Hergraves<Wetmore.
Schwartz<Paul Gerli & Co.
Times Sq Imp Co<J McCreery Rty Co.
Donchue<Koumoutsos, (2.)
Apollo Amus Co<Un Pict Theat of Am.
Trimbles<Levine, (2.)
Seymour<Mechanics & Metals Nat Bank
Greenhaus<Greenhaus.
Re Mantell, (Drucker.)
Conabeer<Conabeer.
Shein<Khouri.
Weyl<Cornell.
Levison<Hurley.

PART II.—Finch, J.—At 10:30 A. M.—Ex parte business.

PART III.—Pendleton, J.—At 10:15 A. M.—
Motions:
Crystal<Junior Plattsburg, Inc.
Lasky<Lasky.
Dorfman<Dorfman.
Farmers' L & T Co<Duncan.
Aronson<Bushman.
Un-x-ld Paper Box Co<Levy.
Undefended divorces:
Bark<Bark.
Jones<Jones.
Simone<Simone.
Asch<Asch.
Heney<Heney.
Bergul<Bergul.
Danese<Danese.
Hussey<Hussey.
Tobias<Tobias.
Singer<Singer.
Rosenberg<Rosenberg
Goodman<Goodman.
Goldstein<Goldstein.
Roberts<Roberts.
Bacola<Bacola.
Perillo<Perillo.
Cherowitz<Cherowitz.
Kenning<Kenning.
Davidson<Davidson.
Valanzo<Valanzo.
Salamone<Salamone.
Alotta<Alotta.
Pauly<Pauly.
Bornemann<Bornemann.
Isman<Isman.
Bierman<Bierman.
Nitzberg<Nitzberg.
Aarons<Aarons.
Jones<Jones.
Del Valle<Del Valle.
Spalding<Spalding.
Reynolds<Reynolds.
Raimo<Raimo.
Ercolani<Ercolani.
Skolnick<Skolnick.
Iteman<Iteman.
Whitmore<Whitmore.
Flatow<Flatow.
Fleux<Fleux.
Ross<Ross.
Drummond<Drummond.
Rudinsky<Rudinsky.
Adams<Adams.
Millstein<Millstein.
Morrison<Morrison.
Kessler<Kessler.
Weinberg<Weinberg.
Lans<Lans.
Strong<Strong.
Barone<Barone.
Thompson<Thompson.
Dolaro<Dolaro.
Schwartz<Schwartz.
Browning<Browning.
General calendar:
Tag<Zarin.
Moder<Moder.
Lewis<State Bank.
Force<Force.
Nat Soc of Music, Inc<Bailey.
Hughes<Techt.
Miller<Schwartz & Co.
Weissberg<Weissberg.
Elliott & Co<Oxman.
Sims<Sims.
Heinman<Joslin.
Cohen<Grossman.
Rieger's Sons, Inc<Everard's Breweries.
Rochler<Walsh.
Rafferty<Teachers Ass'n, NY C.
Taylor Auto Truck & Renting Co<Taylor Trucking Co.
Kapitola<Kapitola.
Tyers<Tyers.
US Trust Co<Spear & Co.
Levis<Glaser.
Black<Lodge Modersmaalet.
Palefsky<Kobrinar Benev Ass'n.
Kessler<Johnson.
Wilner<same.
Schoenholtz<NY Life Ins Co.
Walsh<Emig Ind Sav Bank.
Smith<Smith.
Whitehead<Whitehead.
Federal SS Corp<Am Union Line.
Cummings<B'dway-94th St Rty Co
Donahue<Loumoutsos
Clear.

PART IV.—Greenbaum, J.—At 10:30 A. M. Clear.

PART IV., (October Term Continued)—Greenbaum, J.—At 10 A. M. Case on. Kings Co Lighting Co<Lewis.

PART V.—Erlanger, J.—At 10:30 A. M. Clear.

PART VI.—Cohalan, J.—At 10:30 A. M. Case on.

PARTS VII. and VIII.—Adjourned for the term.

TRIAL TERM—Part II., Lehman, J.—At 10 A. M.
Sobel<Salzman.
Friedlander<Rosenthal.
Goetz<Wharton.
Berg<Ertz.
Goodman<Rubinstein.
Kuble Co<River Leafe
Waterman<Tumble-In Co, Inc.
Post<Megalos.
Paulson<Benenson Rty Co.
Trainor<Trainor.
Waydell & Co<Am Trading Co.
Berensman<Weber.
Solomon<Union Sav'gs Bank of Augusta.
Irvin Trust Co<Tull. Oil, Paint & Drug Reporter<Hechtkopf.
Bernstein & Shapiro<Brenner.
Village Garage<Farrell.
James<Steinburger.
Liberty Natl Bank<MacFarland.
Phillips<Blumberg Bros Co.
Feller<Friedman.
Wright, Inc<Maresca.
Elliott<Amer Star L.
Hubschmitt, Jr<Hercules Steel Co.
Maher<Picker.
Nelson<Citizens Bank.
Mears<Levitt.
Person<Hartmann.
Nordstrom<Ledyard.
Bresaugh<Keating.
Clear.

PART III.—Tierney, J.—At 10 A. M.
Inq.—De Miglio<Baldi.
Weiss<Bassel, (2.)
Bila<Bloomingdale.
Workin<NY Rys.
Holders Realty Co<Speitze.
Silberberg<Grand Central Palace Co.
Sarner<Richman.
Zappler<Union Ry.
Burhans<Bishop.
Neger<Lowenthal.
Kandel<Combined R E Interests (2.)
Goldstein<NY Rys.
Thomann<NY Rys.
Bissichia<Allied Mut Liab Ins Co.
Filangeri<Morse D D & Repair Co.
Ricciardi<S I R T.
Lalla<Hiesman.
Castellano<same.
Parker<Swift & Co.
Ray<US Garages, Inc.
Helmowitz<Steinmetz.
Varona<NY Rys.
Piscitello<CNY.
Palumbo<Raporel SS.
Schaenman<Int R T.
Hellman<Int R T.
Copozzi<NY Con RR.
Kraus<Pitcher.
Smith<Belt Line Ry.
Zebrower<Boys' Club.
Lucas<I R T.
Coon<Wall St Taxicab Co.
Fox<N Y Rys.
Sullivan<Union Ry.
Tyler<B H RR.
Paelman<Walton.
Davis<Olson.
Dalmas<Bickley.
Ruth<N Y Rys.
Spinelli<Kalbach.
Malady<N Y Rys.
Kleinman<same.
Himelstein<N Y Cons RR.
Hawrylka<N Y Rys. (2.)
Silver<N Y Edison.
Zuckerberg<Cohen, (2)
Leighton<Met By-Products Corp.
Grosso<CNY.
Ricci<Miller.
Muller<Volken.
A. Hieckel<Grieco.
H. Hieckel<same.
Korman<Levinson.
Good, Jr<N Y Rys.
Keil<N Y City Interborough Ry.
Eichner<Weingarten.
Clarke<Conay.
Hannigan<Chamberlain.
Petrone<Ferliano.
Gittens<Ehret.
Hiller<Huser.
Kaufman<Moskowitz.
Mark<Middleboro Rty
S. Mark<same.
Feeney<Young.
Brown<N Y Rys.
Jacobs<Central Syndicate Bldg.
Keil<N Y City Interborough Ry.
Miller<Hirsch.
Kantrowitz<Stutz.
Feeney<Warman.
Sones<N Y Rys.
Finnegan<Int R T.
Hudson Trust Co<Am Linseed Co.
Ryan<I R T Co.
Takarcik<Lloydell Coal Mining Co.
Brown<Stewart.
Goodman<Harburger.
Madine<Burns Bros.
Cerrato<Viggiano.
Glass<Tausky.
Schrank<Miller.
Abromiwitz<Denbosky
A. Aronowitz<Town Taxi Co, Inc.
M. Aronwitz<same.
Hunter<Hutchinson.
Ferri<CNY.
Hopcroft<5th Av Coach Co.
Mullaney<Wolf.
Kingsley<Gibralter.
Herbert<Barrett.

PART XIV.—Giegerich, J.—At 10 A. M.
Laxer<Keystone Tire & Rubber Co.
Frank<Ryan.
Leiberger<Weyhmann.
Hemingway<Marden, Orth & Hastings Co.
Beaver Eng & Con Co<CNY
Von Dorn<Crary.
Hallowell<Headden.
Mundheim Co<US Fid & Guar Co.
O'Hanlon<McCreery & Co.
Universal Chain & M Stamping Co<Egyptian Lacquer Mfg Co
Rogers<Brisben.
Depositors' Assets Corp<Convent Park Const Co.
Cons Mach & Wreck Co<Harper Mach Co.
Sisson<Shuman Hotel.
Nephegyi<Interchange, Ltd.
Melville<Demonjos.
Am Brass & Copper Co<Pine.
Int Time Record Co<H Miner Lith Co.
Williamsburg Marble Co<G & M Imp Co.
Odell<CNY.
Hartwell & Lester, Inc<Ward.
Marden, Orth & Hastings<Baldwin.
Buchman<Freitag.
Freedman<Langrock Bros.
Rosenblum<same.
Clark<Thom.
Young, Jr<Phillips.
Kluyskens<W J Crouch Co.
Greenhut Co<C Cooper
Same<G Cooper.
Same<W Cooper.
Reed<Sullivan.
250 West 103d St Corp<Flammer.
S Blumenthal & Co<Ascher.
Regelman<Johns-Manville Co.

TRIAL TERMS—Causes assigned from the Day Calendar to the various parts for trial. See Rule VII., amended Trial Term Rules.

PART III.—Tierney, J.—At 10 A. M. Clear.
PART IV.—Dugro, J.—At 10 A. M.—Clear.
PART V.—Newburger, J.—At 10 A. M. Clear.
PART VI.—Ford, J.—At 10 A. M. Clear.
PART VII.—Donnelly, J.—At 10 A. M. Case on.
PART VIII.—Philbin, J.—At 10 A. M. Clear.
PART IX.—Not in session.
PART X.—Lydon, J.—At 10 A. M. Clear.
PART XI.—Wagner, J.—At 10 A. M. Rappaport<3d Av Ry.
PART XII.—Hendrick, J.—At 10 A. M. Case on.
PART XIII.—McAvoy, J.—At 10 A. M. Case on.
PART XIV.—Giegerich, J.—At 10 A. M. Case on.
PART XV.—Gavegan, J.—At 10 A. M. Case on.
PART XVI.—Hotchkiss, J.—At 10 A. M. Clear.
PART XVII.—Davis, J.—At 10 A. M. Case on.
PART XVIII.—Whitaker, J.—At 10 A. M. Case on.

Surrogates' Court.

CHAMBERS—Cohalan, S.—At 10:30 A. M.
Motion calendar:
Thomas J Dillon,
Mildred Schwartz,
John H Harbeck,
Oscar Lewisohn,
Winthrop V Taylor,
Victorine Lee,
William F Havemeyer
James C Craig,
Hattie L Mossler,
Elizabeth Walsh, &c,
George Persad,
H D Buegeleisen,
Samuel G Halsey, &c,
Sheppard Knapp,
Francesco Cavaliere,
G Barbarone, &c,
Joseph Roy,
Christ Tsitouris,
Martin Farrington,
Mary M Grinnell,
Max G Schmitz,
John J Callahan,
Gabrielle Durant, &c,
Augusta Erlenwein,
Emil Erlenwein,
Sebastian Hoffmann,
Adolph Kramser,
Fannie Konigfest,
Thomas Mack,
D G Margaronis,
Charles A Manley,
Meri Paluda,
Minnie Bushe, &c,
James Sick,
Rhineholdt Schulz,
Robella Severina,
Charles Smyrlis,
Girda Swenson,
M K Stelleanos, &c,
Terez Tabacs,
Joseph Isaacs,
John W Wood,
Catherine L Taylor,
Valdemar Hansem,
Sophia Beach,
George H Huber,
Morris Kuestlinger,
Chester P Siems,
Christie J Becker,
George Finck,
Flora A Gordon,
Christie J Becker,
James Reilly,
Letitia A Tyson,
Alfred J Malcolson,
Michael J Lavin,
Pauline Aronson, &c,
James A Beattie, &c,
Matthew Madigan,
Elizabeth Mesier,
Frederick C Kunz,
John Keys,
Emily R N Wells, &c,
James A Blanchard,
Peter Hebel,
Catherine Brady,
Rosa Rubens,
Albertine Bamberger,
Virginia A Smith,
M F Schmittberger,
Mario Molohan,
Netta D Olendorf,
Johanna Swenson,
Harriet M Ver Nooy,
Patrick Dunn,
Harry Wuckerman,
William L Smith,
Fannie Brussel,
Aaron S Rowley,
Phebe Gruening,
James R Steers,
Caroline C Hettinger,
Sarah F Smiley,
William Kramer,
Rachel A Elting, (2,)
Antonio Desposito,
John De F Frazee,
Emilie Field,
John F Carbin, &c,
James Holdsworth.
Estates of—Issue of fact
Antoinette L Schermerhorn,
George Persad.
Wills for probate:
Simon Keane,
Philip Hasbrouck,
Elizabeth De Louores,
Kalman Haas,
Charlotte Travers,
William McCarthy,
Thomas Dimon,
Margaret Flynn,
Anna F Fallon,
Frederick Napier,
Catherine Fulcher,
John S. Dutton,
Agnes Lathers,
Emeline De Kermes,
Edward L Satterlee,
Joseph Weinstein,
S Hamnerslough,
Robert Hill.

TRIAL TERM—Fowler, S.—At 10:30 A. M.
Contested will:
3561—David Ohlson.
Estate:
Theresa Auerbach.

City Court.

SPECIAL TERM—Part I.—Meyer, J.—At 10 A. M.—Litigated motions.
Weissberg<Bauman.
Beller<Friend & S.
Hurwitz<Williams Co.
Pellegrino<Atl Load.
Epstein Wrecking Co<Fleming.
Silberstein<Berman.
Scheinson<Lemarco.
Crassous<Power.
Barrett<McIntyre.
Herring-Hall-Marvin Safe Co<Lempert.
Conroy<Kraus.
Behre<Hawes.
Fosdick<Globe Ind Co
Lebenson<Cent Alabama D G Co.
Mitchell<Pike.
Greenberg<Silverman

SPECIAL TERM—Part II.—Valente, J.—At 10 A. M.—Ex parte business.

TRIAL TERMS—Part I.—Schmuck, J.—At 9:45 A. M.
Pearlman<Tiedemann.
Rubin<Normandy Waist Co.
Ridley<Gordon.
Nash<Goldberg's Son & Co.
Freiman<Frankel.
Katz<Weiss.
Goldberg<Kline.
Muhlstein<Weiser.
Hirschhorn<Schiffman & Co.
Levy<Int R T Co.
Gross<same.
Vogel<same.
Scherkowitz<Taxi Cab Transit Co.
Slutzkin<Lebast.
Brodsky<3d Av RR.
Price<Cohn.
Nadelman<NY Rys.
Sachs<same.
Kaufman<42d St, &c, Ry.
Winkler<Goldberg.
Cohen<Rabinowitz.
Finkelstein<K & W Holding Corp.
Schatz<Brandwein.
Conti<Battaglio.
Forman<Friedman.
Mendelson<N Y City Int Ry.
Landers<N Y Rys.
Meltzer<Kush.
Kendler<Int R T Co.
Finkelstein<same.
Greenberg<143 Forsyth St Co.
61st St Bldg Co<Eltoma Rty Co
Reeder<Int R T.
Yam<Lipman.
Sanitary Brass Wks<Rubin & Marcus.
Fire<Kobler Voleener Y M B A.
Prokosuner<Clyde Mills.
Symons<Shattan.
Roman<Nat'l Gum & Mica Co.
Kohn<NY Rys.
Elberger<Lawyers' Mtge Co.
Passein<Weinstein.
Vuolo<Fidler.
Haubet<Rosenbaum.
McKenna<Bordens Farm Prod Co.
O'Brien-Credezza Co<Cumb Glass Mfg Co
Schlang<Hozen.
Kraus<Zochowiska.
D H Shirt Co<H V T Schill Co.
Manen<Weinberger.
Siegel<Mendel.
Aristo Hosiery Co<Lichten.
Boylan<Butler.
Youngman<NY Rys.
Silver<same.
Eisenstein<same.
Ryan<Postal Trans S.
Gordon<Talmud Torah Tipereth Jerusalem.
Weinberg<NY Rys.
Cohen<Friedman.
Janoskefsky<Mogilensky.
Cumming Con<Holmes
Zalowitz<5th Av C Co
Fink<same.
Case on.

SHORT CAUSE CALENDAR—Cases to be sent to Trial Term, Part II., for trial. No day calendar.

PART III.—Finelite, J.—At 10 A. M.—Commercial calendar.
Prudential Knit Mills, Inc<Krasney.
Noschkes<Stone.
Fein<Kruger.
Birch<Richard Carvel Corset Co.
Regan<Jackson.
Globe & Rutgers Fire Ins Co<Am Union L.
N Y Overseas Co<Halle Perris Trading Co.
Howes Const Co<Maryland Cas Co.
Crane<Litchfield.
Feinstein<S. Blumenthal Co.
Nathan<Strauss.
Weissman<Nat Liberty Ins Co.
Watney<Dannen.
New England Woolen & Dress Goods Mills Inc<Schaum.
Perlman<Golden
Aaronson, Kaplan & Meirowitz<Baum.
Cirrincione<General Waist Co.
Gotham Pearl Button Works<Am D G Co.
Tsaconas<Mouwet.
Landau<Levensohn.
Boswell<Winter.
Kupferman<Mirsky.
Lazarowitz<Sachs.
Westervelt<Andrews.
Howlett & Hockmeyer Co<Uditsky.
Greater N Y Pickle Works<Golden.
Forchheimer<Vierhaus
Bogart<Winkler.
Le Roy Silk Mills<Schraeder & Co.
Miltex Cloak, &c, Co<Rosner & Son.
Rybakoff<Gittler.
Jiffy Life Belt Mfg Co<Van Gytenbeek.
Heuman<Kasper.
Case on.

PART II.—Allen, J.—At 10 A. M. Case on.
PART IV.—Smith, J.—At 10 A. M. Case on.
PART V.—Zeller, J.—At 10 A. M. Case on.
PART VI.—O'Dwyer, C. J.—At 10 A. M. Case on.
PART VII.—La Fetra, J.—At 10 A. M. Case on.
PART VIII.—Walsh, J.—At 10 A. M. Clear.

Referees Appointed.

SUPREME COURT—Platzek, J.—Titus<Parson—James A Lynch; re Spass—Myron Sulzberger.

SUPREME COURT—Finch, J.—Hirsch<Aspinwall—Wm H Hatfield; re Brandt—Victor Deutsch; re Betzol—Victor Deutsch.

Receivers Appointed.

SUPREME COURT—Finch, J.—US Trust Co<Schlesinger Realty Co (2)—Alfred C. Coxe, Jr; John S. Jacobus<Schlesinger Realty Co—Edward C. O'Thomas; Mary L Shear<same—Edward C O'Thomas.

BRONX COUNTY.

Supreme Court.

SPECIAL TERM—(Chambers)—Mitchell, J.—At 10 A. M. Ex parte business.

SPECIAL TERM—Mitchell, J.—Motion calendar.
Cashman<Cashman.
Re Ponatto.
Wilson<Dula.
Re Rabinowitz.
Re Savoca.
Mutual Life Ins Co<Banard.
Int R T<Brennan.
Zinberger<Cohedo Rty Co.
Schenk<NY Prod Ex.
Dollard<Conroy.
Re Happy Home Rty.
Courtney<Strachan.
Loewy<Fridiger.

SPECIAL TERM FOR TRIALS—Mitchell, J. No day calendar.

TRIAL TERM—Part I.—Delehanty, J.
Napolis<Booth.
Jacobson<Brody.
Vernora<Brody.
Campbell<Rosenfeld.
Palitz<Duempleman, (3.)
White<Weigle.
King<Weinberger.
Metropolitan Elec Mfg Co<Woods, Inc.

The following causes will be added to the ready calendar as required:
H Poulson<Mangels.
K Poulson<same.
D'Avola<Waites Motor Van & Storage Co.
Marks<Lewandowski.
Wynne<Corona Prov.
Tilley<Muelberger.
Guastavino<Rock.
Y Sneiderwitz<Ehni.
H Sneiderwitz<same.
S Fox<Brunor.
L Fox<same.
Friedman<NY Rys.
Weisgal<NY City Interborough Ry.
J Zelenko<Union Ry.
W Zelenko<Union Ry.
Hellman<Corona Prov.
Abbenante<Union Ry.
McCarthy<Int R T.
Barchan<Grossman.
F Skupinsky<NY City Interborough Ry.
J Skupinsky<same.
Hultgren<Union Ry.
Brilles<same.
Beatty<Peace.
Carey<NY C RR.
Rall<Neuman.
Rosenthal<Waites Mot Vans & Storage Co.
Liebenstein<Brown Adv Agency.
L Rosenthal<Waites Mot Van & Storage.
S Rosenthal<same.
Weber<Holsten.
Uszpalewicz<A J Foreman Coal Co.
Verro<Union Ry.
Wolf<same.
Heit<Walworth Bros, Inc.
Farrow<Harlem Card Paper Co, Inc.
Tuccitto<Union Ry.
Grace<Union Ry.
Nacheman<Hoolahan.
F Frey<Heyne.
M Frey<same.
O'Sullivan<same.
Goldstein<Union Ry.
Kruger<Goldberg.
Weingold<Wulfhop.
Silverblatt<Int R T.
Gaedia<Man Eye, Ear & Throat Hospital.
Kallman<Sanwick.
Brinn<Samuels.
O'Shea<Hobby.
Busch<B H RR.
Phillips<Jacobs.
Buschi<B H RR.
Winkler<Union Ry.
Cotter<Burns Bros.
Ross<So Blvd RR.
Beyrodt<Lyon.
McGuire<C A Sigmond Realty Co.
Bastone<CNY.
Toots<Segal.
Eisler<So Blvd RR.
Lopota<Int R T.
Greenblatt<same.
Stringle<Crimmins Oper Co, Inc.
J Fanelli<Ferguson.
N Fanelli<same.
Maurer<Gimbel Bros.
Schoenfelder<NY Rys

Highest number reached in regular order, 2183.

PART II.—Mitchell, J.—Cases to be sent from Trial Term, Part I.

PART III.—Cases to be sent from Trial Term, Part I.

Surrogate's Court.

CHAMBERS—Schulz, S.—Ex parte business.
TRIAL TERM—Schulz, S.—No day calendar.

County Court.

SPECIAL TERM—(Chambers)—Gibbs, J.—Ex parte business.

SPECIAL TERM FOR MOTIONS—Gibbs, J.
Cauk<Freyant.
McDermott<Kingston
People, &c<Weinstein.

TRIAL TERM—Tiernan, J.
Tuzel<Haussman.
Grieco<Comes.
Nudelman<Jaffe.
Weiss<Union Ry.
Pepe<same.
Seigel<same.
Rosenholtz<Int R T.
Burdman<Schein.
Dolinke<Kanner.
Pellarin<Bronx Scenic Ry Corp.
O'Connell Con Co<Redmond Co.

KINGS COUNTY.

Supreme Court.

APPELLATE DIVISION—Second Department—Jenks, Mills, Rich, Putnam, Blackmar, Kelly, and Jaycox, JJ.—Motion calendar at 10 A. M.
Paterson<N Y Cons Ry Co.
Re Hazeldine Hamilton.
Victory Cont Co<Trotta & Md Cas Co.
GoldfarbFries.

APPELLATE TERM—Second Department—Recess.

SPECIAL TERM—Part I.—Callaghan, J.—At 10 A. M.
People State N Y ex rel Meyron, (Craig.)
Mannino<Brady & Gloe.
Re Rosenberg, (Shapiro.)
Re Kalmanowitz, (Shapiro.)
Gallo<Gallo.
Webber<Webber.
Schacht<Goldfarb.
Re W 24th St-W 25th St.
Re New England Eq Ins Co, (Barrett, Ashner & A.)
Same, (Barrett, Wasserman,) (2.)
Re Union Bank, (Gold et al.)
Berger<Ocean Elec Ry Co.
Snyder<Snyder.
Wise<Wise.
Hartranft<Clody.
Roberts<Farrel.
Hausman<Goldstein.
Gittleson<Peckworth.
Re Rodeman, (Wulf.)
Re East Richmond Hill Land Co, (Com Taxes & A.)
Re Kew Gardens Co, (same.)
Re Man, (same.)
Re South Richmond Hill Land Co,(same)
Re East Richmond Hill Co, (same.) (3)
Re Kew Gardens Corp, (same.) (3.)
Leavitt<Leavitt.
Staub<Wolf.
Reed<Reed.
Kaiser<Fritze.
Leo<Leo.
Liebowitz<Solomon & Horace Realty Co.

PART II.—Manning, J.—Ex parte business at 10 A. M.

PART III.—Lazansky, J.—At 10 A. M.
Stutsky<Rosenblum.
Davidson<Davidson.
Reiss<Reiss et al.
Lamb<Lamb.
Ruggiero<Ruggiero.
Floro<CNY, (3.)
Gleason<Gleason.
Liftchild<Liftchild.
Bess-Mar Realty Co<Capell.
Kantor<Kromback.
Aherns<Parker.
Stern<Shea.
Goldberg<Goldberg.
Feldman<Feldman.

Highest number reached on regular call, 1254.

TRIAL TERM—Part I., Cropsey, J.; Part II., Kelby, J.; Part III., Young, J.; Part IV., Fawcett, J.; Part V., Benedict, J.; Part VIII., Kapper, J.
Teague<B H RR.
Rader<Cohen.
Goldstein<S Bklyn RR
Haskell<Haskell.
Steinberg<Ward Baking Co.
Teubler & ano<CNY.
Sawyer<Wash Detective Bureau.
Kenney<Million.
Kornblum<Com Advertiser Assn.
Richter<Clover Farms
Dalury<Dalury Candy
Feller<Nassau RR.
Federico<Herman et al.
Shepuraitis<Kazlauskas.
De Groff<Drysdale.
McGuire<Nassau RR.
Newman<Bennett.

The following causes, if marked ready, will be passed for the day. No cause will be set down for a day upon this call.
Cogut<Bashist.
Winslow<B, Q Co & S RR.
Talmud<NY Rys.
Asserson<CNY.
Evelyn<Reid.
Binder<Perdigo.
Davidson<Kramer & ano.
Furgerson<Sayre.
People<Hart.
Redmond<Carrier.
Ratz<Hummerech & ano.
Kantrowitz<Resnick.
Halperin<Barrett.
Karlinsky<Mandelbaum.
Fritz<Levine & ano.
Moore<Kahan & ano.
Boyle<NY Con RR.
Leffel<Met Life Ins.
Dowd<NY Rys.
Penning<Laskas & ano.
Hogarty<Nassau RR.
Applebome<Sheffield Farms Co.
Anderson<Anderson.
Stringer<Boegner.
Immella<Westcott Ex.
Russo<Schlank.
Hurley<Butler.
Levene<Wilson & ano.
O'Neill<B H RR & ano
Carroll<Kovacs.
Smith<McKeown.
Peters<same.
Kiernan<Union Rys.
Enke<Schwartz et al.
Cedola<Nassau RR.
Pekarsky<Pekarsky & ano.
Goldstein<Nassau RR.
Nicholas<B, Q Co & Sub RR.
Puzzo<Holland Co.
Feldberg<Ahnenberg & ano.
Gallo<Fabre & Co.

Highest number reached on regular call, 6625.

Surrogate's Court.

CHAMBERS—Ketcham, S.—No day calendar.

County Court.

PART IV., May, J.; PART V., Dike, J.—At 10 A. M.—Calendar called in Part V.
Blonstein (case on, Part IV)<Vogel.
Merkle<Marks.
Sankin<Flex.
Dexheimer<Nichols.
McKeon<Salber.
Holmes<Elysian Home Building Corp.
Aricom<Gruber.

HOTELS AND RESTAURANTS.

The Only Ice-Skating Show in New York
TO-NIGHT
Engagement de Luxe!!
ELSIE and PAULSEN
The World's Sensational Skating Champions
In the APACHE DANCE ON SKATES
IN THE
Golden Glades
4th Floor
The 1919 Edition OF THE
VICTORY REVUE
DINNER SHOW at 7:30 SUPPER SHOW at 11:30
Thomas Healy's
BROADWAY and 66th ST., NEW YORK
Phone Columbus 9900.

FEATURING THE WORLD'S GREATEST ICE SKATERS AND ICE BALLET
CATHLEEN POPE, "Queen of the Ice"
DAVIDSON & DEAN, "Society's Skating Stars"
And the FAMOUS SKATING SEXTETTE
A Bevy of Beauties on Ice

LEGAL NOTICES.

SUPREME COURT, COUNTY OF NEW York.—MILTON A. RAUH, Plaintiff, against ISAAC REUBENSTONE and others, Defendants.—Clerk's index number 13,880, year 1918.

In pursuance of a judgment of foreclosure and sale, duly made and entered in the above-entitled action and bearing date the second day of January, 1919, I, the undersigned, the referee in said judgment named, will sell at public auction, at the Exchange Salesroom, No. 14-16 Vesey Street, in the Borough of Manhattan, City of New York, on the 5th day of February, 1919, at 12 o'clock noon on that day, by Joseph P. Day, Auctioneer, the premises directed by said judgment to be sold, and therein described as follows: "All that certain lot, piece, or parcel of land situate, lying and being in the City of New York, Borough of Manhattan, and bounded and described as follows:

"BEGINNING at a point in the northerly line of One Hundred and Twelfth Street, distant one hundred and one (101) feet westerly from the corner formed by the intersection of the westerly line of Lexington Avenue with the said northerly line of One Hundred and Twelfth Street; running thence northerly parallel with Lexington Avenue one hundred (100) feet and eleven (11) inches; thence westerly, parallel with One Hundred and Twelfth Street, twenty-four (24) feet ten and one-half (10½) inches; thence southerly parallel with Lexington Avenue and part of the distance through a party wall, one hundred (100) feet and eleven (11) inches to the northerly line of One Hundred and Twelfth Street; thence easterly along the said last-mentioned line twenty-four (24) feet ten and one-half (10½) inches to the point or place of beginning. Being known as No. 125 East One Hundred and Twelfth Street."

LAWRENCE H. SANDERS, Referee.
MILTON DAMMANN, Attorney for Plaintiff, No. 61 Broadway, Borough of Manhattan, City of New York.

The following is a diagram of the property to be sold. Its street number is 125 East 112th Street:

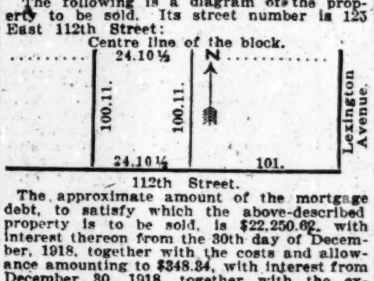

The approximate amount of the mortgage debt, to satisfy which the above-described property is to be sold, is $22,250.62, with interest thereon from the 30th day of December, 1918, together with the costs and allowance amounting to $348.34, with interest from December 30, 1918, together with the expenses of the sale. The approximate amount of the taxes, assessments and water rates, or other liens, which are to be allowed to the purchaser out of the purchase money, or paid by the Referee, is $629.09 and interest.

Dated, New York, January 8, 1919.

LAWRENCE H. SANDERS, Referee.

BANKRUPTCY NOTICES.

UNITED STATES DISTRICT COURT, FOR the Southern District of New York.—In the matter of AMERICAN MANUFACTURERS' SALES CO., INC., Alleged Bankrupt.—No. 26529.

It appearing to my satisfaction from the petition of Edward P. Sobel, verified the 22nd day of January, 1919, that a petition was filed in this court on the 17th day of January, 1919, praying that the above named, AMERICAN MANUFACTURERS' SALES CO., INC., be adjudged a Bankrupt and that a subpoena directed to the said alleged Bankrupt was duly issued out of this Court to the Marshal of this District and that the said Marshal has been unable to serve the same upon the alleged Bankrupt and that said alleged Bankrupt is not within this District now, nor are any of its officers now within this District so that personal service may be made upon it, and that diligent efforts have since been made to ascertain the whereabouts of the said alleged Bankrupt and that it is not now within the jurisdiction of this Court; it is now, on motion of Edward P. Sobel, attorney for the petitioning creditors,

Ordered, that the above named alleged Bankrupt plead or answer on or before the 10th day of February, 1919, to the petition herein filed in the office of the Clerk of this Court on the 17th day of January, 1919, and in case of its failure to plead or answer thereto, adjudication shall be made against it according to the prayer of said petition; and it is further

Ordered, that this Order be published in The New York Times once a week for two successive weeks, said publication to commence not later than the 24th day of January, 1919, and that a copy of this Order be mailed to the said alleged Bankrupt at its last known place of business, to wit: No. 256 West 69th Street, in the City of New York, on or before the day of the first publication, and that another copy of this Order be mailed to Thomas H. Keogh, at No. 52 Broadway, in the City of New York, on or before the day of the first publication.

Dated, New York, January 22nd, 1919.

J. M. MAYER, District Judge.

UNITED STATES DISTRICT COURT, Southern District of New York.—No. 26525. —In Bankruptcy.—FRANZ F. DEINER, Bankrupt.

Franz F. Deiner was duly adjudicated bankrupt, on January 16, 1919. The first meeting of creditors will be held at my office, No. 2 Rector Street, City of New York, on February 6, 1919, at 11 A. M. Creditors may prove claims, appoint a trustee, examine the bankrupt, and transact such other business as may come before said meeting.

SEAMAN MILLER,
Referee in Bankruptcy.

UNITED STATES DISTRICT COURT, Southern District of New York.—No. 26511. —In Bankruptcy.—JACOB LEVY, Bankrupt.

Jacob Levy was duly adjudicated bankrupt, on January 13, 1919. The first meeting of creditors will be held at my office, No. 2 Rector Street, City of New York, on February 6, 1919, at 10:30 A. M. Creditors may prove claims, appoint a trustee, examine the bankrupt, and transact such other business as may come before said meeting.

SEAMAN MILLER,
Referee in Bankruptcy.

UNITED STATES DISTRICT COURT, Southern District of New York.—No. 26533.—In Bankruptcy.—PETER J. CONRAN, Bankrupt.

Peter J. Conran was duly adjudicated bankrupt, on January 10, 1919. The first meeting of creditors will be held at my office, No. 2 Rector Street, City of New York, on February 6, 1919, at 10:45 A. M. Creditors may prove claims, appoint a trustee, examine the bankrupt, and transact such other business as may come before said meeting.

SEAMAN MILLER,
Referee in Bankruptcy.

UNITED STATES DISTRICT COURT, Southern District of New York.—Bankruptcy.—No. 25692.

Notice is hereby given that JACOB K. HALBFINGER has applied for a discharge from all his debts. Creditors and parties in interest are ordered to attend before this Court in Post Office Building, Manhattan, New York, on Monday, February 24th, 1919, at 10:30 A. M., there to show cause why discharge should not be granted.

PETER B. OLNEY,
Referee in Bankruptcy.

U. S. DISTRICT COURT, SOUTHERN DIStrict of New York. Bankruptcy No. 26213.

Notice is given that WILLIAM THOMAS, individually and trading as WILLIAM THOMAS COMPANY, bankrupt, has applied for a discharge from all his debts. Creditors and parties interested are ordered to attend before this court in Post Office Building, Manhattan, New York, on February 24, 1919, at 10:30 A. M., there to show cause why discharge should not be granted.

SEAMAN MILLER,
Referee in Bankruptcy.

U. S. DISTRICT COURT, SOUTHERN District of New York.—Bankruptcy.—No. 26451.

Notice is given that CHARLES MANDELBAUM, bankrupt, has applied for the confirmation of a composition of all his debts. Creditors and parties interested are ordered to attend before this court in Post Office Building, Manhattan, New York, on Monday, February 3rd, 1919, at 10:30 A. M., there to show cause why such application should not be granted.

MACGRANE COXE,
Referee in Bankruptcy.

Half the Charm

of a Shanley dinner lies in the flawless, comfort-giving service. Come early and enable us to give you the individualized attention and perfect satisfaction to which you are entitled.

Vaudeville de luxe, evenings 7 to 1.

High-Quality Luncheon
12 to 2:30 P. M.—with Music, $1.00

SHANLEY'S
Broadway—43rd to 44th St.

Palais Royal

The only Continental Music Hall in America combined with the Smartest and Finest Restaurant in the World.

TO-NIGHT
GALA PREMIERE
of the Second Edition of
"The Spice of Life"
By John Murray Anderson and James K. Hackett.
Entirely New Divertissements. Elaborate New Ensembles with a Company of Fifty.

Dinner Show at 7:15 After Theatre Show 11:15
NO CHARGE FOR DINNER PERFORMANCE

The Palais Royal is open every evening, including Sundays, from 6 P. M. Its Service and Cuisine are unexcelled. Boxes and tables may be reserved in advance by telephone—Bryant 9440.

BROADWAY at 48th Street

WALLICK'S
BROADWAY AT 43d ST. TEL. BRYANT 346
A RESTAURANT OF QUALITY
ANNOUNCEMENT
COMMENCING TO-MORROW, SATURDAY
AN ENTERTAINMENT
UNDER THE DIRECTION OF
MR. and MRS. STANLEY M. WARNER
WITH A COMPANY OF CLEVER ARTISTS
EVERY EVENING FROM 9 TILL CLOSE
GOOD MUSIC— DANCING—
"KA-MA-KU-RA"-ROOM, DANCING 3 P. M. TILL CLOSE

STRAND ROOF
TABLE D'HOTE DINNER DE LUXE
No Admission Charge. B'way at 47th Street.
$1.50 Per Cover.
A la Carte All Hours—After-Theatre Specialties.
AN ENTIRELY NEW and ELABORATE REVUE—DANCING

MONTICELLO
35-37 West 64th St., N. Y.
Between Broadway and Central Park.
A QUIET FAMILY HOTEL
All Rooms with Use of Bath or Private Bath and Showers.
Double Room (for 2), $3, $3.50, Day
2-Room Suite (for 2), $4 to $5, Day
3-Room Suite (for 3 or 4), $5 to $6, Day
Bachelor Rooms, $1.50, $2, Day
Phone Columbus 1390. J. A. Jepson.

HOTEL NEWTON
2528 B'way, bet. 94th & 95th Sts.
SUBWAY EXPRESS AT 96TH ST.
RATES: Single, $1.50 to $4.00 a day. Double, $2.00 to $5.00 a day.

BANKRUPTCY NOTICES.

UNITED STATES DISTRICT COURT, Southern District of New York.—Bankruptcy.—No. 25553.

Notice is hereby given that NATHAN ZIMAN and ISRAEL CHIRLAN, individually, and as co-partners trading as ZIMAN & CHIRLAN, have applied for a discharge from all their debts. Creditors and parties in interest are ordered to attend before this Court in Post Office Building, Manhattan, New York, on Monday, February 24th, 1919, at 10:30 A. M., there to show cause why discharge should not be granted.

PETER B. OLNEY,
Referee in Bankruptcy.

UNITED STATES DISTRICT COURT, Southern District of New York.—No. 26459. —In Bankruptcy.—STRAIGHT EDGE BAKING COMPANY, Bankrupt.

Straight Edge Baking Company was duly adjudicated bankrupt on January 6, 1919. The first meeting of creditors will be held at my office, No. 2 Rector Street, City of New York, on February 6, 1919, at 11:15 A. M. Creditors may prove claims, appoint a trustee, examine the bankrupt, and transact such other business as may come before said meeting.

SEAMAN MILLER,
Referee in Bankruptcy.

ONE OF THE 'Bellak' SYSTEM OF SELECT HOTELS
RESIDENCE for WOMEN
Modern, homelike, accessible. Room and meals, $16 weekly up. Room with bath, meals, $23 wkly up. HOTEL
RUTLEDGE
Lexington Av. at 30th St.
Modern, Convenient, Accessible Rooms without meals $1.50 day up

Luchow's
14th Street, near Fourth Ave.

BANKRUPTCY NOTICES.

U. S. DISTRICT COURT, SOUTHERN DIStrict of New York—Bankruptcy No. 28483.

Notice is hereby given that LEONARD H. SMITH has applied for a discharge from all his debts. Creditors and parties in interest are ordered to attend before this Court in Post Office Building, Manhattan, New York, on Monday, Feb. 24, 1919, at 10:30 A. M., there to show cause why discharge should not be granted.

PETER B. OLNEY,
Referee in Bankruptcy.

U. S. DISTRICT COURT, SOUTHERN DIStrict of New York.—Bankruptcy No 24896.

Notice is given that ABRAHAM HAMMER, bankrupt, has applied for a discharge from all his debts. Creditors and parties interested are ordered to attend before this court in Post Office Building, Manhattan, New York, on February 24, 1919, at 10:30 A. M., there to show cause why discharge should not be granted.

SEAMAN MILLER,
Referee in Bankruptcy.

WINGED WARFARE.

Charles Warren, ex-Assistant U. S. Attorney General, writes of world federation as necessary to enforce regulations for air fleets in the Magazine Section of The New York Times next Sunday.—Advt.

THE NATIONAL CITY COMPANY · NATIONAL CITY BANK BUILDING · NEW YORK

Opportunities in Long-term Bonds

At present prices high-grade bonds offer an unusually attractive yield over a long period.

We have prepared a special list of such securities maturing from 1929 to 1952. The yields range from 5.45% to more than 6½%.

Circular describing these issues will be furnished upon request for AG-202.

The National City Company

Main Office: National City Bank Building
Uptown Office: Fifth Ave. & 43rd St.
Correspondent Offices in 33 Cities

Seasoned Investments

Interest in new issues of securities which have been subscribed to so readily during the past few weeks, has made many investors overlook the opportunities in seasoned bonds at present prices.

Send for our Offering 104

Bonbright & Company
Incorporated
25 Nassau Street New York

R. M. GRANT & CO.

MUNICIPAL BONDS

NEW YORK
Boston Chicago

THE CONSERVATIVE INVESTOR'S OPPORTUNITY

Public Utility Bonds
To yield about 5¼% to 6¼%

Railroad Bonds
To yield about 5% to 6%

Industrial Bonds
To yield about 5¼% to 6½%

Municipal Bonds
To yield about 4¼% to 5¾%

Short-Term Notes
To yield about 6% to 7%

Write for Circular 1226
"Current Investment Opportunities"

Spencer Trask & Co.
25 Broad Street, New York
ALBANY BOSTON CHICAGO
Members New York Stock Exchange

WE OFFER
So. Jersey Gas, E. & Tr. 5s
J. C., Hob. & Pat. St. Ry. 4s
Elizabeth & Trenton R. R. 5s

B. H. & F. W. Pelzer
Members N. Y. Stock Exchange
12 Broadway. Phone Broad 6037.

MERRILL, LYNCH & CO.
7 Wall St.
Trading Dept.

Goodyear Tire & Rubber Co.
All Issues

F. M. Dyer & Co.
High-Grade Investment Securities
24 Broad Street, New York City
Telephone 3620 Rector.
Boston New Haven

Washington Gas-Light Co.
1st Gen. 5s, 1960.

Hambleton & Company
ESTABLISHED 1865
43 Exchange Place, New York.

FINANCIAL MARKETS

Stocks Rise as Cotton Slumps—Victory Loan Plans Check New Issues.

Price movements in stocks yesterday stood in fairly sharp contrast with the course of quotations in the cotton market, a break of $10 a bale in cotton future contracts reflecting apparently considerable disturbance of sentiment among spinners as well as speculative operations for the decline. Railroad stocks continued to make progress forward and securities as a whole gave a good account of themselves, excepting local traction bonds. Interborough Rapid Transit notes on the Curb and Brooklyn Rapid Transit 7 per cent. paper on the Stock Exchange broke down 4 points and drew renewed attention to the street railway situation. It could hardly be said that the stock market denoted a marked change of speculative opinion toward the constructive side of quotations, for neither the gains nor the volume of business was large enough for that. The observations of Chairman Kruttschnitt of the Southern Pacific before the Senate Committee gave holders of railroad securities considerable concrete information about an active railroad man's ideas of practical and effective operations of the carriers and tended to equalize a great deal of conjecture over the problem which had been aroused earlier in the week. As railroad operating and financial experts give their views in the hearing, it is to be expected that the public will acquire a better grasp on plans for the future and in this lies encouragement for an early expression of opinion, which should assist Congress in its work.

The credit situation promises to grow more interesting as the time grows near for the next Government loan. It seemed to be more than coincident that the Money Committee of the banks held a long session yesterday at the time when announcement was made of a new offering of Treasury certificates of indebtedness in anticipation of the loan. In the announcement, banks were tacitly urged to make their subscriptions as large as possible, for the reason that Government expenditures were running at an extraordinarily high rate. The outlay in December for maintaining the troops abroad, for demobilization purposes and for liquidating war contracts was in excess of $2,000,000,000 and so far this month this rate has been closely approximated. The urgent call upon the banks hardly presages any relief from current bank credit conditions and in responsible banking quarters the prediction is made that little new financing of large calibre can be put through before the loan campaign begins. From this indications point toward efforts to renew some maturing corporate obligations which fall due in the near future and the War Finance Corporation is likely to be called upon to supply assistance for one or two railroad maturities. In view of the outlook it would not be surprising if closer scrutiny of stock market loans were made from now on than has been the case even in recent months of radical restrictions.

The Bank of England's weekly statement showed a decrease of $1,280,000 in gold holdings, the first decline since the middle of last July. A decline of $3,300,000 in note circulation occurred at the same time, however, and this worked to increase slightly the proportion of reserves to liabilities, which now stands at 19.32 per cent. The British Government has evidently found the method of raising funds through a continuous offering of bonds entirely satisfactory, as evidenced in the announcement of a new issue to be opened on Feb. 1.

Prices Active on Paris Bourse.

PARIS, Jan. 23.—Prices on the Bourse were active today. Three per cent. rentes were quoted at 63f. 25c. for cash; exchange on London, 25f. 98c.; 5 per cent. loan, 93f. 25c.

MONEY AND EXCHANGE.

Call Loans on Stocks and Bonds.

MIXED COLLAT'LS.		ALL INDUSTRIALS.	
High	5	High	5½
Low	4½	Low	5
Renewals	5	Renewals	5½
Last	4½	Last	5

Call Loans on Acceptances.

Prime eligible acceptances........4¼@4½

Time Loans.

ALL INDUSTRIALS.		MIXED COLLAT'LS.	
Sixty days	5	Sixty days	5
Ninety days	5	Ninety days	5¼
Four months	5¼@5½	Four months	5¼
Five months	5¼@5½	Five months	5¼
Six months	5¼@5½	Six months	5¼

Bank Acceptances.

Eligible for rediscount with Reserve Bank, 60 to 90 days........4¼@4⅛
Nonmember and private bankers eligible, 60 to 90 days........4⅛@4½
Not eligible, 60 to 90 days........5 @5½

Commercial Paper.

30 to 90 days........5 @5½
4 to 6 months........5 @5½
Other Names.
4 to 6 months........5¼@5½

FOREIGN EXCHANGE.

Range of Rates.

	High.	Low.	Last.	Change.
Sterling—				
Demand	$4.7580	$4.7580	$4.7580	+.00⅛
Cables	4.76 7/16	4.76 7/16	4.76 7/16	..
Francs—				
Demand	5.45¾	5.45¾	5.45¾	+.00⅛
Cables	5.45⅛	5.45⅛	5.45⅛	+.00⅛

Closing Rates.

Normal Rates of Exch.		Yesterday's Close. Demand or Checks.	Cables.
4.8665	London	$4.7580	$4.76 7/16
5.1813	Paris	5.45¾	5.45⅛
5.1813	Belgium	5.67	5.65
	China—		
	Hongkong	78.00	78.10
	Peking	129.00	129.25
	Shanghai	120.50	120.50
40.29	Holland	41.625	41.9375
19.30	Greece	19.35	19.40
32.44	India—		
	Bombay	35.43	*35.73
	Calcutta	35.43	*35.73
5.1813	Italy	6.37	6.35
	Japan—		
	Kobe	51.40	51.50
	Yokohama	51.40	51.50
19.30	Spain	20.07	20.15
50.00	Philippine Islands—		
	Manila	49.65	49.75
26.80	Scandinavia—		
	Stockholm	28.40	28.65
	Copenhagen	26.40	26.65
	Christiania	27.50	27.75
	South America—		
42.64	Buenos Aires	44.70	44.85
34.42	Rio	25.15	25.25
5.1813	Switzerland	4.88	4.85
51.46	Russia, (currency)—	Bid.	Asked.
	100 rubles	16.10	16.30
	500 rubles	16.00	16.20

TIME BILLS ON LONDON.

Bankers. 60 Days.	Bankers. 90 Days.	Commercial. 60 Days.	Commercial. 90 Days.
$4.73¼	$4.71¾	$4.72½	$4.71

*Federal Reserve Bank selling rate for imports.

Clearing House Exchanges.

Clearing House exchanges, $651,447,410; balances, $62,906,019; Treasury debit balance, $1,086,173; Federal Reserve credit balance, $48,507,890.

Domestic Exchange.

Boston, par; Chicago, par; St. Louis, 25@15c discount; San Francisco, par; Montreal, $20.6250 premium.

Silver Quotations.

Bar silver in London, 47 7-16d; in New York, $1.01½, official; Mexican dollars, 77½@80½c.

THE TREASURY STATEMENT.

Special to The New York Times.

WASHINGTON, Jan. 22.—Customs receipts:

	This Month.	Fiscal Year.
Customs	$7,153,214	$83,604,796
Internal Revenue—		
Inc. and exc. profits tax	23,800,494	709,274,157
Miscellaneous	79,392,741	668,811,909
Miscel. revenue	16,466,619	274,228,581
Total receipts	$126,813,070	$1,735,919,533
Exc. of ord. disb. over ord. receipts	944,400,469	7,895,117,635
Exc. of total rec. over total disb.	554,479,787	49,529,243
Expenditures	1,071,282,539	9,631,036,569

Stock Exchange Seats Sold.

Four seats on the New York Stock Exchange were sold yesterday for $68,000 each. This is $2,000 less than the high price which has been recorded recently. The proposed transfers of membership, which are subject to favorable action by the Exchange, are the seat of Lamont Dominick to Bancroft Smith, the seat of William Erdmann to Benjamin F. Swartz, the seat of J. E. Liggett to George F. Naphen, and that of Samuel Babcock, deceased, to Donald Y. Hill.

The following were elected to membership: John F. McCann, J. W. Peterson, Harold W. Carhart, and Charles V. Benton.

NEW YORK STOCK EXCHANGE

THURSDAY, JAN. 23, 1919.

	1919.	1918.	1917.
Day's sales	417,635	275,006	410,578
Year to date	8,529,155	11,100,299	14,024,291

Closing Bid.	Closing Ask.	Sales.		First.	High.	Low.	Last.	Net Chge.
70½	71	200	Ajax Rubber	70½	70⅞	70½	70⅝	−⅛
3⅝	3⅞	100	Alaska Gold Mines	3⅝	3⅝	3⅝	3⅝	+⅛
2	2⅛	500	Alaska Juneau	2⅛	2⅛	2	2	...
31	31¼	1,600	Allis-Chalmers Mfg.	30¾	31⅝	30¾	31⅝	+⅝
81½	84	300	Allis-Chal. Mfg. pf.	81½	82	81½	82	−⅛
99⅞	100¼	500	Am. Agricul. Chem.	100½	100½	100½	100½	...
68½	69	10	Am. Beet Sugar	68½	68½	68½	68½	...
46⅝	46¾	1,900	Am. Can	46½	46⅝	46	46½	+⅝
100½	101¾	100	Am. Can pf.	101¼	101¼	101¼	101¼	+½
90⅝	90⅞	1,300	Am. Car & F'dry	89⅞	90⅝	89⅝	90	+⅞
15⅝	15⅞	2,100	Am. H. & Leather	14½	16	14½	15⅝	+1⅛
81½	81¾	15,900	Am. H. & L. pf.	78	82	77½	81⅝	+3⅝
54½	54¾	700	Am. International	53⅛	54½	53⅛	54⅜	+⅞
47⅝	47¾	3,000	Am. Linseed	46⅝	48	46⅝	47⅝	+1⅜
88½	89½	300	Am. Linseed pf.	88½	88⅞	88½	88⅞	+⅝
59	59½	100	Am. Locomotive	58⅝	58⅝	58⅝	58⅝	...
101	103	600	Am. Locomotive pf.	101½	101½	101	101	−½
1⅜	1½	1,000	Am. Malting	1½	1½	1½	1½	...
43	46	225	Am. Malt. 1st pf.	46	46	46	46	−2
69	69⅛	6,200	Am. Smelt. & Ref.	68¾	69⅝	68⅝	69⅛	...
106	106¼	200	Am. Smelt. & R. pf.	106	106	106	106	...
100	105	100	Am. Snuff	105	105	105	105	...
79	80	900	Am. Steel F'dries	79⅛	79⅛	78½	78¾	−5⅛
112	113	100	Am. Sugar Ref.	112	112	112	112	−½
102	103	1,400	Am. Sumatra Tob.	102	102¾	101⅞	102¾	+½
100	100⅛	1,000	Am. Tel. & Tel.	99⅞	100	99¾	100	+⅝
192	194	100	Am. Tobacco	194	194	194	194	...
45⅝	46	200	Am. Woolen	45½	45⅞	45½	45⅞	+1
94½	95¼	100	Am. Woolen pf.	95½	95½	95½	95½	+⅛
34½	35	300	Am. Writing P. pf.	34½	34½	34½	34½	+½
11½	12	100	Am. Zinc L. & S.	11½	11½	11½	11½	+⅛
40	41½	100	Am. Zinc L. & S. pf.	41	41	41	41	+½
57⅝	57¾	5,500	Anaconda Copper	57½	58⅛	57	57⅝	...
1⅜	1½	500	Assets Realization	1⅜	1½	1⅜	1½	...
21½	21¾	200	Asso. Dry Goods	21¾	21¾	21½	21½	...
73⅝	75	100	Associated Oil	72⅞	72⅞	72⅞	72⅞	+⅛
91½	92	400	At., Top. & S. F.	91¼	91½	91¼	91½	+½
86½	87½	41	Atch., T. & S. F. pf.	86½	86½	86½	86½	+⅝
97	99½	100	Atlantic Coast Line	98	98	98	98	+¾
100¼	101¼	1,400	At. Gulf & West I.	99¾	100⅞	99¼	100½	+2⅝
67⅞	68	7,400	Baldwin Loco.	67⅞	68⅝	66⅝	67⅞	+1⅝
48¼	48½	4,700	Baltimore & Ohio	46⅛	48¾	46⅛	48⅛	+½
54	56	200	Baltimore & O. pf.	54	54	54	54	+2⅞
110	110½	100	Barrett Co.	110½	110½	110½	110½	...
58¼	58⅜	1,100	Bethlehem Steel	58⅝	58⅞	58¼	58⅞	+1⅛
58⅝	58⅞	15,400	Beth. Steel, class B	58⅝	59¾	58⅝	58⅞	+1⅝
101½	102	400	Beth. Steel 8% pf.	101⅞	101⅞	101⅝	101¾	+⅝
20⅝	21	11,600	Bklyn Rapid Tran.	21⅛	21⅛	20¼	20¾	−1⅛
153	157	200	Burns Brothers	152	153	152	153	+¾
6	6½	1,100	Butte Cop. & Zinc	6	6	6	6	−⅛
17⅝	18⅛	100	Butte & Superior	17⅝	17⅝	17⅝	17⅝	...
53⅜	54	5,200	California Packing	52¼	54¼	52¼	54	+1¾
22½	23	400	California Petrol.	22¼	22½	22⅛	22½	+⅝
67	67½	100	California Pet. pf.	67½	67½	67½	67½	+¾
157	157½	500	Canadian Pacific	157	158	157	157	+⅝
58⅛	58¼	800	Central Leather Co.	57½	58⅛	57½	58⅛	+⅞
105	107	100	Central Leather pf.	106	106	106	106	+⅞
31⅛	32	300	Cerro de Pasco Cop.	31¼	31¼	31⅛	31⅛	+¾
55	55½	400	Chesapeake & Ohio	55	55½	55	55½	+½
7¾	8	400	Chi. Great Western	7¼	7¾	7¼	7¾	+⅝
25	26½	200	Chi. Great West. pf.	25½	25½	25½	25½	+1⅝
38¼	38½	4,800	Chi., Mil. & St. P.	37¼	39½	37¼	38½	+1⅛
70	70⅛	6,600	Chi., M. & St. P. pf.	67	73	67	70	+3
94½	95½	200	Chi. & Northwest'n	95¼	95¼	95	95	...
23	23¼	2,400	Chi., Rock Isl. & P.	22⅞	23¼	22¾	23	+½
74½	75	1,400	C., R. I. & P. 7% pf.	73½	74⅝	73½	74½	+1
62½	63	800	C., R. I. & P. 6% pf.	62	63¼	62	62½	+½
17¼	17½	300	Chile Copper	17¼	17½	17¼	17½	...
32⅝	33	2,400	Chino Copper	33⅝	33⅝	32¾	32⅝	−⅛
32	36	200	Clev., C., C. & St.L.	33	33	33	33	−¾
35	36	200	Col. Fuel & Iron	35⅛	35¼	35⅛	35¼	+½
20	21	200	Col. & Southern	20½	20½	20⅛	20⅜	+⅝
41⅝	42	200	Columbia Gas & El.	41⅞	41⅞	41⅝	41⅝	+⅞
68½	69¾	100	Continental Can	69	69	69	69	−⅛
47⅝	47⅞	4,300	Corn Products Ref.	47¾	48⅛	47	47⅞	+⅛
101½	102⅞	100	Corn Prod. Ref. pf.	102	102	102	102	−½
53½	54	1,400	Crucible Steel	53⅝	54	53½	54	+½
23⅝	24	2,100	Cuba Cane Sugar	24	24¼	23½	23⅝	−½
75	75½	600	Cuba Cane S. pf.	75¼	75⅜	75⅛	75⅛	−⅝
95	98	100	Deere & Co. pf.	95¾	95¾	95¾	95¾	+½
3⅝	4½	100	Den. & Rio Grande	3⅜	3⅜	3⅜	3⅜	...
6½	7	200	Den. & Rio Gr. pf.	6½	6½	6½	6½	...
...	...	1,000	Det. Edison rights	⅝	⅝	⅝	⅝	...
51⅝	52	2,600	Distillers' Secur.	51⅞	52¼	51½	51⅞	...

Bid.	Ask.	Sales.		First.	High.	Low.	Last.	Net Chge.
66	70½	100	Wells Fargo Exp.	19	19½	19	19½	+1
11	11¼	600	Western Maryland	66½	66½	66½	66½	−⅜
41	41¼	700	Westingh. E. & M.	11	11⅛	11	11⅛	−8½
45	46½	100	White Motors	40⅝	41	40⅝	40⅝	+⅜
67¼	68½	400	Wilson & Co.	45¼	45¼	45¼	45¼	−⅛
23½	23⅝	3,800	Willys-Overland	68	68	68	68	+¼
31½	34	100	Wisconsin Central	23⅝	23⅞	23⅝	23¾	−½
124½	126	100	Woolw. (F. W.) Co.	31	31	31	31	+½
115	120	200	Woolworth pf.	125	125	125	125	+¾
54	55	100	Worthington Pump	115	115	115	115	+1¾
67¼	67⅞	200	Worth. Pump pf. B	54	54	54	54	...
				67	67½	67	67½	+⅛

TOPICS IN WALL STREET.

French 5½ Per Cents.

Now that the conversion of the United Kingdom notes has been accomplished, interest in the financial district attaches to the disposition of the French 5½ per cents. which fall due on April 1. In some quarters there is belief that some underwriting may be done here. Bankers conversant with the situation point out that as these notes are payable in New York in dollars, or at Paris at the rate of 5.75 francs to the dollar, the exchange arbitrage precludes the possibility of an operation similar to that of the United Kingdom notes. A considerable number of these notes, it is understood, have been forwarded to Paris already, and it is expected that most of the issue will be presented there. At present the arbitrage point is figured at about 105, so that for those having facilities the present price offers a small profit.

⁂

No Big Financing.

It is understood that no big private financing operations will be undertaken until the next Government loan has been disposed of, and as the offering of this issue will not be made for two months it is believed that Wall Street and the other financial centres will be very quiet until May. There are several deals which will have to be undertaken, however, among them being the Baltimore & Ohio matter, which is under discussion at the present time. This will have to be arranged by the first of the month.

⁂

Cotton's Weakness.

The cotton market experienced one of its wild days, with fluctuations extending over a range of close to 200 points. The March option broke 196 points; May lost 191 points; August, on the new crop, suffered a decline of 195 points. One had to go as far ahead as October to find a "moderate" decline, relatively speaking, which in this case was 120 points.

⁂

Russian Bonds Strong.

Reports that the Allied Peace Conference is to try to harmonize the several factions in Russian politics, gave the Broad Street Curb courage to buy the Russian "externals," and both the 5½s, and the 6½s were strong, the former going to 57 and the latter to 61. The 6½ per cents. fall due next June 10, and as the interest has been promptly paid on each due date, there are many who believe the bonds will be cashed at that time.

⁂

Iron Exports Held Up.

Iron men report that export of their product is being held back pending action by the United States Shipping Board on the question of cutting ocean freight rates to a level where offerings may be made in foreign markets which will be at actual competitive figures. There have been some tonnages shipped where the demand had been for immediate delivery regardless of price, but this have been in the minority. The trade is reported to be in a splendid position to sell iron just as soon as the freight rates are cut so that foreign market prices may be scaled.

⁂

Awaiting Controller's Approval.

It was reported in the financial district yesterday that new financing by the Southern Railway was crystalizing, but that any offering of new notes to take up the $25,000,000 issue which matures March 1 must receive the approval of Controller of the Currency. This approval, it is undrstood, will probably be forthcoming in the near future. In fact, it is was said yesterday that a number of banking institutions had been sounded in regard to participating in a syndicate for the purchase of the issue from the company and that the response had been gratifying.

⁂

Loan to Mexico Improbable.

It was the opinion among bankers yesterday that there was little probability of the Mexican Government being able to arrange a loan here. According to report, Rafael Nieto, Under Secretary of Finance in Mexico, who is on his way to this country, will endeavor to negotiate a substantial loan for the use of the Carranza Administration. Bankers who have heretofore been prominent in international transactions, point to the unsettled conditions in the Southern Republic as an obstacle to any Mexican loan. It is one of the odd features of the situation that the Mexican representative is coming here to seek a loan from the very bankers who have now allied themselves with the National Association for the Protection of American Rights in Mexico, an organization which is firmly opposed to procedures recently undertaken by the Carranza Government.

⁂

Bethlehem Dividend Unchanged.

Once again Wall Street predictions have gone awry with regard to dividends. It was rumored for some time that there would be a reduction in the case of the Bethlehem Steel Corporation common shares, but the Directors yesterday declared a quarterly dividend at the yearly rate of 10 per cent. This was made up of a 1¼ per cent. regular dividend and 1¼ extra. This is the first time that the word regular has been used in connection with a dividend by this company and actually places the stock on a 5 per cent. regular basis.

⁂

Copper Men Going Abroad.

C. F. Kelley, President of the Anaconda Copper Mining Company; Walter Douglas, President of the Phelps-Dodge Company; R. L. Agassiz, President of the Calumet and Hecla Mining Company, and Joseph R. Clendenin, Vice President of the American Smelting and Refining Company will leave for Europe on Saturday as a committee representing the Copper Export Association. They will be accompanied by S. R. Guggenheim, a director of the American Smelting and Refining Company, and Stephen Birch, President of the Kennecott Copper Corporation. The purpose, it is said, is to perfect plans of extension for the Copper Export Association.

⁂

Magneto Company Financed.

The first financing of a concern taken over by the Alien Property Custodian has been completed with the sale of 60,000 shares of the stock of the American Bosch Magneto Corporation to American holders. Hornblower & Weeks announce that the entire amount of stock was sold at $65 a share.

British Bank Statement.

LONDON, Jan. 23.—The weekly statement of the Bank of England shows the following changes:

	Increased.
Total reserve	£421,000
Circulation	*677,000
Bullion	*256,614
Other securities	154,000
Public deposits	*951,000
Other deposits	1,776,000
Notes reserve	356,000
Government securities	267,000

*Decreased.

The proportion of the bank's reserve to liability this week is 19.32 per cent.; last week it was 19.14 per cent. Rate of discount, 5 per cent.

BONDS ON STOCK EXCHANGE

THURSDAY, JAN. 23, 1919.

	1919.	1918.	1917.
Day's sales	$11,861,500	$4,553,000	$3,857,000
Year to date	201,750,000	83,698,000	105,933,800

Following sales are given in lots of $1,000:

U S Liberty 3½s, 1932-'47
16....98.68
5....98.64
15....98.60
4....98.54
5....98.60
7....98.54
2....98.50
1....98.54
50....98.50
50....98.56
19....98.50
2....98.54
10....98.56
1....98.54
2....98.50
6....98.52
10....98.54
2....98.50
14....98.52
40....98.54
1....98.50
36....98.54
14....98.50
10....98.58
67....98.54
1....98.50

2....95.70
70....95.64
73....95.60
20....95.66
10....95.64
25....95.66
15....95.62
22....95.60
2....95.70
50....95.60
10....95.64
20....95.66
89....95.62
75....95.60
68....95.64
1....95.62
10....95.60
20....95.62
2....95.58
3....95.60
24....95.58
6....95.56
20....95.58
125....95.60
40....95.64
10....95.58
1....95.56

1....94.60
20....94.62
80....94.64
30....94.68
8....94.64
52....94.62
10....94.66
2....94.68
51....94.64
50....94.62
25....94.60
10....94.58
61....94.60
10....94.58
61....94.60
69....94.58
5....94.60
39....94.58
40....94.54
25....94.56
25....94.60
1....94.54
5....94.60
29....94.54
100....94.52
50....94.54

$79,000
2d conv 4¼s, 1927-'42
25....94.84
15....94.88
2....94.86
31....94.80
8....94.82
30....94.84
35....94.82
45....94.80
85....94.82
23....94.80
5....94.82
13....94.84
20....94.80
2....94.78
10....94.80
30....94.84
3....94.78
45....94.84
50....94.80
15....94.82
6....94.80
2....94.76
35....94.78
22....94.76
40....94.82
30....94.84
2....94.76
86....94.78
6....94.74
21....94.76
20....94.82
5....94.78
1....94.80
4....94.76
25....94.80
35....94.82
85....94.84
2....94.80
45....94.84
2....94.82
28....94.80
21....94.84
2....94.60
20....94.84
3....94.82
60....94.80
125....94.78
89....94.74
65....94.74
50....94.76

$1,353,000
3d 4¼s, 1928
10....95.76
10....95.74
200....95.72
10....95.64
40....95.70
45....95.68

$290,000
1st cv 4¼s, 1932-'47
15....95.90
17....95.80
2....95.60
30....95.70
3....95.60
2....95.62
10....95.80

3....83⅝
½....84⅜
1....83⅝
1....83½
½....83½
3....83⅝
AtlCstL1st4s
1....84
B&O pr ln 3½s
20....89
gold 4s
1....76¼
conv 4½s
5....77⅝
3....78
ref 5s
1....82
3....81¾
Tol.Cin div 4s
3....65⅝
BRT ref cv 4s
7....49
1....48
7s, 1921
3....78⅞
25....78½
10....79

Am Wr P 5s
5....91
Tr Co ctfs
5....88¼
A,T&SFgen4s
1....84

1....40
4....40¼
4....40⅛
1....40⅛
20....40¼
1....40½
1....40⅜
20....40
IRT1st&ref5s
38....70
5....70¼
5....70½
5....70¼
5....70⅛
40....70¼
7....70¼
5....70⅛
2....70½
26....70¼
38....70⅛
5....70
2....70¼
1....70¼
11....70¼
3....70
15....69¾

OregSL 1st 6s
1....101
1st con 5s
2....98
Pac G & El 5s
5....87⅝
Penn 4s, 1948
5....86½
PaRRgen4½s
26....87½
3....87⅝
gen 5s, temp ctfs
37....96
14....96¼
3....96
185....95⅞
50....95⅝
17....95⅞
36....96
1....96¼
4....95⅞
4....96⅛
2....96¼
Penn gtd 4½s
1....97⅝
Peop G & C of Chi con 6s
6....100½
Pierce Oil cv 6s, 1920
7....100¼
4....100¼
Read'g gen 4s
2....85¼
1....85⅝
1....85¾
1....86½
RioGrW 1st 4s
1....70
RI.Ark&L4½s
1....71
St L, I M & S uni & ref 4s
1....81
Riv & G 4s
7....74¼
St L & S F pr lien 4s, A
10....60⅝
7....60⅞
pr lien 5s, B
1....76¾

BID AND ASKED QUOTATIONS

FOREIGN ISSUES.

Closing quotations for Government and municipal bonds:

	Bid.	Asked.
Am. Foreign Sec. 5s	99⅝	99¾
Anglo French 5s	97¼	97 5/16
Argentine 5s	90	93
Dom. of Canada 5s, 1921	98½	98¾
Dom. of Canada 5s, 1926	96¾	97⅛
Dom. of Canada 5s, 1931	97⅝	97⅞
Prov. of Alberta 4½s	92	94
Chinese Government 5s	70	71
Republic of Cuba ext. 5s, 1944	93	95
Republic of Cuba ext. 5s, 1949	90¼	96⅝
Republic of Cuba ext. 4½s, 1949	80⅝	83
Dominican Republic 5s	90	..
French Republic 5½s	104⅝	104¾
City of Bordeaux 6s	100½	100¾
City of Lyons 6s	100½	100⅝
City of Marseilles 6s	100½	100⅝
City of Paris 6s	98⅝	98¾
Japanese 4½s	86½	88
Japanese 4½s, second series	87	88
Japanese 4s	70¼	75
City of Tokio 5s	81¼	82⅝
Un. K. of Gt. Br. & Ir. 5½s, 1919	100⅜	100½
Un. K. of Gt. Br. & Ir. 5½s, 1919	100	100⅛
Un. K. of Gt. Br. & Ir. 5½s, 1921	98⅛	98¼
Un. K. of Gt. Br. & Ir. 5½s, 1937	100⅜	100½
United States of Mexico 5s	66	69
United States of Mexico 4s	47½	55
Russian Government 4s, 1894	22	32

UNITED STATES ISSUES.

Closing quotations for Government bonds:

	Bid.	Asked.
2s, r, 1930	97½	98⅝
2s, c, 1930	97½	98⅝
3s, r, 1946	88	91¾
3s, c, 1946	88	91¾
4s, r, 1925	104¼	105
4s, c, 1925	104¼	105
Pan 2s, r, 1936	97	98
Pan 2s, c, 1936	97	98
Pan 2s, r, 1938	97	98
Pan 2s, c, 1938	97	98
Pan 3s, r, 1961	88	90
Pan 3s, c, 1961	88	90
P I 4s, '34	90	96
P I 4s, '35	90	96
P I 4s, '36	90	96
Dist of C 3-65s	97	99

STOCKS.

Closing quotations for stocks in which there were no transactions:

	Bid.	Asked.
Adams Ex.	46	48¼
Ad Rumely	21¼	22½
Do pf.	56	58
Alb & Sus.	..	185
Alle & W.	97½	..
Am Ag Ch pf.	98	98½
Am B N.	32½	36
Do pf.	43	46½
Am B Sug pf.	85	90
Am C & F pf.	114	[illegible]
Am Coal	45	[illegible]
Am Cot O.	42	[illegible]
Do pf.	88	[illegible]
Am Exp.	88	[illegible]
Am Ice	38	[illegible]
Do pf.	52	[illegible]
Am Shipb.	..	[illegible]
Am Sm pf. A	91	[illegible]
Am Sn pf.	95	101
Am Sug R pf.	115	115½
Am S Tob pf.	92	95
Am T & C.	55	70
Am Tob pf.	101½	102
Asso D G 1st pf.	60	..
Do 2d pf.	58	..
A, B & A.	7½	8
A, G & W I pf.	66	67
Bald Lo pf	102	107
Barrett Co pf.	111	114
Batop Min.	1¼	1¾
B'ch Cr'k.	30½	..
Beth S 7% pf.	96½	100
Booth Fish	19	19½
B U Gas.	80	90
Brown Sh.	69	71
Do pf.	96½	100
Bruns Ter.	9½	10¼

	Bid.	Asked.
B, R & P.	65	72½
Do pf.	90	107
Burns Bros pf.	110	115
Bush Ter.	..	97
But'k Co.	16¾	17
Cal & Ar.	59	60
Can So.	43	50
Case (J I) pf.	91¼	94
Cent Fdy.	17	23
... pf.	131	136
Chi, St P, M & Om.	75	82
Do pf.	105	120
C, C, C & St L pf.	62½	75
Cl & Pitts.	60½	80
Do spec.	33	..
Clu-Peab.	60½	63
Do pf.	106	107¾
Col F pf.	102	..
C & S 1st pf.	48	50
Do 2d pf.	41½	48
Comp T R.	36	38½
Cons Gas.	92½	94½
C I C M.	8	8¾
Cont C pf.	104¼	107
Cont Ins.	59½	59⅞
Crex Carp.	40	55
Cruc S pf.	90	94
C-Am Sug.	153	160
Del & Hud.	102	104
D, L & W.	173	190
Det Ed.	110	117

	Bid.	Asked.
M, K & T pf.	8½	9½
Mon Pow.	70¾	73
Do pf.	104	..
Mor & Es.	69¾	75½
N, C & St L.	110	120
Nat Bisc.	110	115
Do pf.	115	120
Nat C & S.	70	73
Do pf.	103	104
Nat En pf.	93	97
Nat L pf.	108	110¼
Nat Rys of M 2d pf.	8	8½
N Y A B.	102	104
N Y C & St L.	26	29
Do 1st pf	60	66
N Y Dock.	21	25
Do pf.	40	47
N Y, L & West	89½	91½
Norf So.	15	17
Norf & W pf.	72¾	..

	Bid.	Asked.
... pf.	110	125
Un Drug.	93½	94
Do 2d pf.	80	92¾
U Dyew'd.	53	61
Do pf.	90	95
U S C I P.	13½	14
Do pf.	42½	46½
U S Smelt.	43¾	45
Do pf.	44⅞	45½
Va-Car Ch pf.	111½	112½
Va I, C & Coke	55	60
Va R & P.	..	48
W Md 2d pf.	22	29
West Pac.	17½	18½
Do pf.	55	59
West Un.	86¾	87¾
W E & M 1st pf.	60	65
W & L E.	8	8½
Do pf.	17	18
W-Over pf.	87¾	88
Wilson pf.	90	99
Wor Pump pf. A	86	90

Financial Independence

can be obtained only by placing savings and profits in investments that can be trusted under all conditions.

While we are prepared to serve by offering all types of investments, we are inviting particular attention to the type described in our circular G-43, copy of which we shall be glad to send to any investor.

A. B. Leach & Co., Inc.
Investment Securities
62 Cedar St., New York
Chicago Philadelphia Boston Buffalo
Baltimore Cleveland Minneapolis

Foreign Exchange

PRESENT POSSIBILITIES

Many large investors have been familiarizing themselves with the attractive features of the internal loans of foreign governments, because, aside from possible improvements in market quotations, the return or partial return of exchange rates to normal means satisfactory profits.

Write or call for information.

Hemphill, Noyes & Co.
Members New York Stock Exchange
37 Wall Street, New York

The U. S. Government warns against the stock swindler. Consult your bank.

Maury Rogers & Auchincloss

Stocks
Bonds
Cotton
Grain

Members
N. Y. Stock Exchange
N. Y. Cotton Exchange
Chicago Board of Trade

25 Broad St.

Your Investments

should be subjected to a periodical examination and analysis. This is an important feature of our service to investors, and has been the means of saving them considerable money and anxiety.

Letter Y-T on request.

W. C. Langley & Co.
Investments
115 Broadway, New York

The U. S. Government warns against the stock swindler. Consult your bank.

All Issues
Liberty Bonds
Large & small denominations
Yielding from 3.55% to 4.80%

Colgate, Parker & Co.
49 Wall Street, New York

BRITISH ISSUE NEW BONDS.

Differ from Other Series in Lack of Conversion Privilege.

Sir Hardman Lever, representative of the British Treasury in this country, announced yesterday that a new series of "National War Bonds" would be opened for subscription by the British public on Feb. 1. The new bonds will not carry any right of conversion into past or future war loans and the issue of seven-year bonds will be discontinued. The new securities will be 5 per cent. bonds, subject to income tax, running from five to ten years, and 4 per cent. bonds of ten years maturity with income tax compounded. As in the case of the last series the issue price of the 5 per cent. bonds will be par, and of the 4 per cent. bonds 101½. The five-year 5 per cent. bonds will be redeemed at 102, the ten-year issue at 105, and the 4 per cent. bonds at par.

The chief feature differentiating the forthcoming issue from past offerings of the same character lies in the lack of a conversion privilege. Since the British authorities began continuous sales of war bonds in October, 1917, more than $8,000,000,000 has been raised.

BOSTON CURB.

	Bid.	Asked.
Am. Oil	5	5½
B. S. Gas	7	9
Boston Ariz.	..	1¼
Boston Ely.	93	99
Boston Mon.	49	50
Begole	..	50
Bohemia	75	85
Butte Lond.	14	16
Calaveras	1¼	1½
Champ. old.	3	4
Chief Con.	3⅝	3¾
Con. Copper.	5⅝	6
Cru. Ariz.	1⅛	1¼
Cortez	12	15
Crown Res.	44	46
Crystal	20	21
Denbigh	51	55
Earl-Eagle	..	2
Eagle B. B.	2¼	2⅜
Fortuna	2	4
Gold Lake	3	4

	Bid.	Asked.
Houghton	30	60
Helena Oil	22	23
Iron Bloss.	45	52
Iron Cap.	15¼	15¾
Jerome V.	42	60
La Rose	32	40
Majestic	20	24
Mex. Metals	25	28
Moj. Tung.	5	7
New Baltic	1	1¼
Nat. Z & L.	8	10
Nixon Nev.	42	43
Nev. Doug.	25	30
Oneco	20	45
Onondaga	10	15
Seven Metals	56	57
S. W. Miami, full paid	85	1¼
U. V. Ext.	33	33½
Vic. Mines	..	80
Yukon Gold	75	1

French Bank Statement.

PARIS, Jan. 23.—The weekly statement of the Bank of France shows the following changes:

	Increased. Francs.
Gold in hand	3,102,000
Silver in hand	426,000
Notes in circulation	93,848,000
Treasury deposits	48,638,000
General deposits	235,764,000
Bills discounted	*86,945,000
Advances	5,139,000

*Decreased.

Manual Companies Consolidate.

Poor's Manual and the Moody Manual Company are being consolidated under the name of the Poor's Publishing Company. The new company will publish for 1919 a consolidated manual in three volumes entitled: "Poor's Railroad Manual," "Moody's Manual of Public Utilities," and "Moody's Manual of Industrials."

Five Safeguards
Surrounding
1st Mtge. Marine Trusts

1. Marine Trusts are a direct first lien on the property.
2. Vessels insured against all risks for at least 125% of bonds outstanding.
3. There is an unprecedented demand for ships due to expansion of our foreign trade.
4. Strong sinking funds provide for prompt payment of bonds at maturity.
5. Serial maturities constantly reduce the bonded indebtedness and increase the equity behind the remaining bonds.

Send for Circular T-7, giving particulars of Marine Trusts Yielding 7½ to 8%.

Hannevig & Co.
Marine Financing
Marine Securities
139 Broadway, New York
Foreign Exchange *Letters of Credit*

TOBACCO STOCKS
American Cigar Co.
George W. Helme
MacAndrews & Forbes
Porto Rican Am. Tobacco
Weyman-Bruton
Stock & Rights

Private Wires to
HARTFORD MONTREAL
WILMINGTON TORONTO
PHILADELPHIA

JENKS, GWYNNE & Co
15 BROAD ST
TEL. HANOVER 7474
MEMBERS N.Y. STOCK EXCHANGE
AND N. Y. COTTON EXCHANGE.
The U. S. Government warns against the stock swindler. Consult your bank.

Southern Railway

The earning power of this great system reviewed in a special letter.

Copy on request.

Toole, Henry & Co.
Members { *New York Stock Exchange.* *New York Cotton Exchange.*
Equitable Bldg., New York.

STANDARD OIL ISSUES
WEEKLY SUMMARY ON STANDARD OIL ISSUES
WILL BE MAILED TO INVESTORS ON REQUEST

CARL H. PFORZHEIMER & CO.
Dealers in Standard Oil Securities
Phones 4860-1-2-3-4 Broad. 25 Broad St., N. Y.

IMPORTS and EXPORTS
Financed and Forwarded

Knauth-Nachod & Kuhne
Members of New York Stock Exchange
Equitable Building
New York

Established 1856
H. Hentz & Co.
Members of { *New York Stock Exchange. New York Cotton Exchange. New York Coffee and Sugar Exchange, Inc. New York Produce Exchange. Chicago Board of Trade. Associate Members of Liverpool Cotton Association.*
Cotton Futures & Securities
22 William Street, N. Y.
35 Congress St., Boston, Mass.

We Will Sell & Buy
Liberty Bonds
FOR CASH
At prevailing market prices.
FRIEDMAN & CO.
67 Exchange Pl., N.Y. Phone Rector 834
UPTOWN OFFICE
Longacre Bldg. (Room 1009) 42d & B'way
Philadelphia Chicago

An Analysis of the
St. Louis Southwestern Railway
Send for special analysis B-2.
J. R. Bridgeford & Co.
A Bond House of Service
111 Broadway, N. Y. Tel. 2841 Rector.

Exceptional Facilities for
Manufacturers and Exporters
in Scandinavian Countries.
Scandinavian Trust Company
56 Broadway New York
Capital and Surplus........$2,500,000

MBA
An American Bank for Foreign Trade.

Mark A. Noble Theodore C. Corwin
NOBLE & CORWIN
25 Broad St. New York
Corn Exchange Bank
Stock & Rights
Telephone 1111 Broad.

BARS INCOME TAX ON STOCK DIVIDENDS

Judge Mayer Rules They Do Not Bring In Anything with Which to Pay Tax.

CASE FOR SUPREME COURT

Collector Eisner Says the Decision Was Expected by Treasury Department.

Federal Judge Mayer yesterday dismissed the demurrer interposed by the Government to the suit of Mrs. Myrtle Harkness Macomber for the recovery of $1,342 paid by her under protest on a stock dividend of $19,877 by the Standard Oil Company of California which was charged against her as income. The dismissal of the demurrer was in fact a verdict for Mrs. Macomber, and the suit, instituted as a case to test the constitutionality of the amendment of 1916 to the income tax law, will be carried to the United States Supreme Court.

The income tax law of 1913 did not expressly refer to stock dividends, and suits instituted to recover taxes on them were successful. But the amendment of 1916 said that stock dividends should be considered as income, and it was under this amendment that the taxes were assessed and collected. One of the suits cited in the brief of Charles E. Hughes and George Welwood Murray, counsel for Mrs. Macomber, was that of Towne against Eisner, the defendant being the Collector of Internal Revenue, and was under the 1913 law.

The United States Supreme Court, in finding for the plaintiff, said that the stock dividend was capital and that "a stock dividend really takes nothing from the property of the corporation, and adds nothing to the interests of the shareholders. Its property is not diminished and their interests are not increased. The proportional interest of each shareholder remains the same. The only change is in the evidence which represents that interest, the shares and the original shares representing the same proportional interest that the original shares represented before the issue of the new ones."

In his decision Judge Mayer stated that he saw no difference between the Macomber case and the Towne case "in which the United States Supreme Court unanimously held that stock dividends were not income." Mr. Murray, commenting on the case after the argument, stated that the issue was to determine whether Congress had the power to say that white was black and black white, and that the insertion of the words "stock dividends" in the law did not in any degree affect the fact that stock dividends were not income. If the decision of Judge Mayer is upheld it will mean that all money collected by the Government since March 1, 1916, as income taxes on stock dividends by authority of the amended law will have to be returned. Previous to Jan. 1, 1916, Mrs. Macomber owned 2,200 shares of the stock of the Standard Oil Company of California. On that date she received an additional 1,100 shares, and the tax assessed on this new stock was at the rate of 18.07 per cent. of $110,000, the par value of the new shares.

During the argument in court there were present United States District Attorney Caffey, his assistant, Vincent H. Rothwell, who presented the argument for the Government. Mr. Hughes, in his argument, contended that the imposition of the tax on the new shares was a violation of those sections of the Constitution requiring that direct taxes be apportioned to the population and that it was not included within the provisions of the Sixteenth Amendment permitting the taxation of incomes without apportionment. He said that Mark Eisner, the collector for the Government, had interpreted the term "cash value" as "par value," and that the figure was an arbitrary one was shown by the relative value of the stock before and after the distribution of the shares as dividend. It was contended that the stock dividends were not income within the meaning of the Sixteenth Amendment. Concluding his argument, Mr. Hughes said:

"It is not necessary to show what happened when the Standard Oil Company of California declared its stock dividends; it is merely sufficient to show that plaintiff has not received anything with which to pay the tax."

He also pointed out that the plaintiff was no richer through the receipt of the extra shares and that she had not realized any gain. If dividends should be paid on the new shares, then the amount received would be subject to the tax, but until that happened, he stated, she was immune from taxation under the income tax law. It was not the intention, he said, of Congress to tax a change in ownership.

"The decision in the Macomber case was expected by the Treasury Department," said Mark Eisner, Collector of Internal Revenue, last night, "and the assessment of taxes on stock dividends was continued only because of the mandatory provisions of the act of September 8, 1916. The effect of the decision upon the pending revenue bill will be felt at once. The bill now provides that surplus unnecessarily accumulated by corporations shall be taxed against the individual stockholders at surtax rates the same as if they were members of a partnership. Under the decision in the Macomber case these corporations can declare stock dividends and thus employ that surplus without rendering their stockholders liable to the high rates of taxation, and a few years hence when rates are lower they may reduce their capital stock and pay out their surplus as cash dividends to the stockholders in exchange for their stock.

"Partially to anticipate this it will be necessary for Congress to restore in a modified form the undisturbed surplus tax which was contained in the old law, so that corporations which distribute stock dividends will be taxed upon the surplus which they transferred to their capital stock account, or at least so much thereof as was earned in the taxable year. That is to say, Congress may declare that earnings transferred to capital stock account shall be taxed at a higher rate than other earnings of a corporation."

G. O. May on War Trade Board.

Special to The New York Times.

WASHINGTON, Jan. 23.—The appointment of George O. May of New York as a member of the War Trade Board, was announced today. Mr. May acts as an additional representative of the Secretary of the Treasury. The other representative is Albert Strauss, who as has been announced, is to be in Paris acting in an advisory capacity with the American Mission there.

FINANCIAL NOTES.

Harris, Forbes & Co., the National City Company, Estabrook & Co., and Remick, Hodges & Co., are offering a new issue of $1,581,000 Jersey City 4¾ per cent. gold notes, maturing serially, Dec. 1, 1919, to 1958. They will be sold at prices to yield 4.50 per cent.

The Dominion Securities Corporation is offering an issue of 4½ per cent. first mortgage bonds of the Canadian Northwestern Railway Company, which are guaranteed by the indorsement of the Province of Alberta at a price to yield 5¾ per cent.

Samuel S. Sharp has been elected Chairman of the Board of the Penn National Bank of Philadelphia. His place as President has been taken by Melville G. Baker.

Albert Breton, Vice President of the Guranty Trust Company, has been made a Chevalier of the Legion of Honor by the French Government.

At a meeting of the Reserve City Bankers Association at the Hotel Astor yesterday it was decided that the next annual convention be held at New Orleans on April 30 and May 1 and 2.

Maury, Rogers & Auchincloss have issued a circular giving an analysis of the United States Steel Corporation.

The Hocking Valley Products Company has resumed interest payment on the first mortgage 5 per cent. sinking fund gold notes due in 1961. Arrangements have been provided whereby holders will receive relinquished interest, amounting to 10 per cent., on July 1, in United States Liberty 4¼ per cent. bonds.

F. H. Pinckney has issued a circular outlining the growth and financial position of the National Surety Company.

MARKET AVERAGES.

STOCKS.

YESTERDAY'S RANGE.

	High.	Low.	Last.	Net Ch'ge.
25 railroads	61.17	60.47	60.95	+.67
25 industrials	81.51	80.66	81.11	+.28
50 stocks	71.34	70.56	71.03	+.48

DAILY RANGE OF FIFTY STOCKS.

	High.	Low.	Last.	Net Ch'ge.
Jan. 22	70.92	70.18	70.55	+ .28
Jan. 21	70.98	69.73	70.27	— .63
Jan. 20	71.65	70.79	70.90	— .63
Jan. 18	72.02	71.38	71.53	— .39
Jan. 17	72.80	71.71	71.92	— .92
Jan. 16	73.51	72.67	72.84	— .35
Jan. 15	73.49	72.94	73.19	+ .05

MONTHLY RANGE OF 50 STOCKS.

Jan.	—High.—		—Low.—		Last.
*1919.	74.99	Jan. 3	69.78	Jan. 21	71.03
1918.	69.09	Jan. 31	64.12	Jan. 15	68.91
1917.	99.46	Jan. 1	84.77	Jan. 31	85.21
1916.	91.83	Jan. 3	84.47	Jan. 31	85.17
1915.	64.68	Jan. 22	60.07	Jan. 2	62.27

YEARLY RANGE OF 50 STOCKS.

	—High.—		—Low.—		Last.
*1919.	74.99	Jan. 3	60.73	Jan. 21	71.03
†1918.	68.37	Jan. 8	64.12	Jan. 15	65.69
Full Years.					
1918..	80.16	Nov. 13	64.12	Jan. 15	73.39
1917..	99.46	Jan. 1	57.43	Dec. 20	65.83
1916..	101.51	Nov. 20	80.91	Apr. 22	88.22
1915..	94.13	Oct. 22	58.90	Feb. 24	91.33

*To date. †To corresponding date last year.

BONDS.

YESTERDAY'S CLOSE.

		—Net Change.— Day.	Month.	Year.
40 issues	77.83	+.05	—1.12	+1.19

DAILY RANGE OF 40 BONDS.

Jan. 22	77.78	—.15	Jan. 15	78.64	—.03
Jan. 21	77.93	—.17	Jan. 14	78.67	—.15
Jan. 20	78.10	—.35	Jan. 13	78.82	..
Jan. 18	78.45	—.03	Jan. 11	78.82	—.15
Jan. 17	78.48	—.11	Jan. 10	78.97	—.01
Jan. 16	78.59	—.05	Jan. 9	78.98	..

YEARLY RANGE OF 40 BONDS.

	—High.—		—Low.—		Last.
*1919.	79.01	Jan. 3	77.78	Jan. 22	77.83
†1918.	77.26	Jan. 3	76.04	Jan. 24	76.64
Full Years.					
1918..	82.36	Nov 12	75.65	Sep. 27	78.78
1917..	89.48	Jan 29	74.24	Dec. 20	74.54
1916..	89.18	Nov. 27	86.19	Apr. 29	88.64

*To date. †To corresponding date last year.

CITIES SERVICE EARNINGS.

Dividends Larger This Year and Outlook Brighter for Next.

The report of Cities Service Company earnings for the year ending Dec. 31, 1918, shows a gross income of $22,280,067, an increase of $3,027,574 over the preceding twelve months, while net income after the deduction of expenses, interest on debentures, and other interest charges is $21,486,002, an increase of more than $2,500,000 over the 1917 figures. This was equal to 5.32 times the preferred dividend, while the percentage earned on the common stock increased to 61.97 from 60.73 per cent. in the preceding year.

The dividends on the preferred stock during the year were $4,034,275, which, compared with $3,712,695 in 1917, and left a balance for 1918 available for dividends on the common stock, reserves, and surplus of $17,451,728, compared with $15,179,707 for the year before. The results reported were after reserves that are believed to be ample had been charged from the profits of all subsidiary companies for the payment of Federal taxes and other prior charges.

The earnings statement reviewed the twelve months ended with December last and said that the volume of crude oil production was increased by the producing subsidiaries, while the refining subsidiaries made good records. The Empire Pipe Line Company, which is the company's chief transporting subsidiary, became the second largest carrier of crude oil in the United States so far as quantity was concerned, being exceeded only by the Prairie Pipe Line Company in the twelve-month period.

The utility subsidiaries of the company were reported to have ended the year in much better position and with a brighter outlook as the result of rate increases granted which enabled higher operating expenses to be absorbed. Storms, the influenza epidemic, and other disturbing elements were met in the course of the year, militating against the perfect operation of the oil subsidiary concerns, but the total 1918 production of the Empire Gas and Fuel Company exceeded 15,000,000 barrels of oil, which was an increase of more than 2,000,000 barrels over the 1917 figures.

TREASURY CALLS FOR MONEY

Asks for Large Oversubscription of New Treasury Certificates.

The Treasury Department informed the banks yesterday that Government expenditures were still running at an extraordinarily heavy rate and a large oversubscription of a new issue of Treasury certificates of indebtedness was necessary. Fortnightly issue of certificates will be dated Jan. 30, and will mature July 1, according to an announcement made by the Federal Reserve Bank. The paper will bear 4½ per cent. interest and will be accepted for installment payments on the next loan.

"The quota for this issue has been placed at $600,000,000," said the bank's statement, "but the Treasury Department calls attention to the fact that this figure is a minimum and is not the maximum amount desired."

The Government's outlay in December was in excess of $2,000,000,000, and is said to be continuing at this rate, although signs are not wanting that the pressure is gradually easing. The matter of financing the Government's immediate requirements was understood to be the subject of a lengthy session of the Money Committee of the banks of the Federal Reserve Bank yesterday afternoon. The meeting was attended by Albert Strauss, member of the Federal Reserve Board, who is scheduled to sail for France on Saturday in the capacity of a financial adviser to the American delegation at the Peace Conference.

SHORT TERM NOTES.

Government and Municipal Loans.

Security.	Rate.	Due.	Bid.	Ask.	Yield.
Argent. Govt.	6	May15,'20	98½	99	6.70
Dom. of Can.	5	Aug., 1919	99½	99⅝	5.95
Gov. of N. F.	5	July, 1919	99¼	100	5.00
Norweg. Gov.	6	Feb., 1923	99½	100½	5.80
Prov. of Que.	5	Apr., 1920	94	96	6.00
Russian Gov.	6½	June, 1919	60	61	..
Do rubles	5½	Feb.14,'26	138	143	..
Russian Gov.	5½	Dec., 1921	56	58	..
Swiss Gov.	5	Mar., 1920	99	99½	5.50
Company Issues.					
Am. Cot. Oil.	7	Sep., 1919	100½	100⅞	5.50
Am. Cot. Oil.	5	Sep., 1919	99½	99⅞	5.25
Am. P. & L.	6	Aug., 1921	91	94	9.00
Am. Thread.	6	Dec., 1928	100¾	101¼	5.75
Am. Tob. Co.	7	Nov., 1919	101⅛	101⅜	5.25
Am. Tob. Co.	7	Nov., 1920	101¾	102	5.90
Am. Tob. Co.	7	Nov., 1921	102½	102¾	5.80
Am. Tob. Co.	7	Nov., 1922	102⅝	103	6.05
Am. Tob. Co.	7	Nov., 1923	103¼	103⅝	6.00
Ark. Val. Ry., L. & P.	6	July, 1919	96½	99½	7.00
B. & O. R. R.	5	July, 1919	99⅝	99⅝	5.75
Beth. S. Corp.	7	July15,'19	100½	100⅞	5.45
Beth. S. Corp.	7	July15,'20	100⅝	101	6.25
Beth. S. Corp.	7	July15,'21	100⅓	100⅞	6.60
Beth. S. Corp.	7	July15,'22	100⅝	101	6.65
Beth. S. Corp.	7	July15,'23	100⅝	101¼	6.75
Can. Pac. Ry.	6	Mar. 2,'24	100¼	100⅝	5.80
Cen. Arg. Rys.	6	Feb., 1927	89	91	7.50
Chi. Pn. Tool.	6	Oct., 1920	97⅞	98½	6.90
Chi. Pn. Tool.	6	Oct., 1921	96¾	97¼	7.10
Cub.-Am. Sug.	6	Jan., 1920	100	100⅜	5.20
Cub.-Am. Sug.	6	Jan., 1921	100	100⅜	5.60
Cud'y P. Co.	7	July15,'23	102¼	102⅝	6.80
Del. & Hud.	5	Aug., 1920	98⅝	99	5.75
Duq. Lt. Co.	6	July, 1921	97½	98¼	6.50
Erie R. R.	5	Apr., 1919	92	94	..
Fed. Sug. R.	5	Jan., 1920	97½	99	6.05
Gen. Electric.	6	July, 1919	100⅝	100⅝	5.35
Gen. Electric.	6	July, 1920	100⅝	100⅞	5.40
Gt. A. & P.	6	June, 1921	98	99⅛	6.25
Gt. Nor. Ry.	5	Sep., 1920	98¾	99	5.75
L. G. & E.	7	Sep., 1920	97	99¼	7.50
Mont. T. & P.	6	Apr., 1919	99¼	100	6.00
Met. Ed.	6	Dec., 1920	93	97½	7.75
N. Y. Cent.	5	Sep., 1919	99¼	99⅛	5.80
Okl. G. & E.	6	June, 1919	98	99⅝	7.00
Ott. Ry. & L.	7	Dec., 1920	95	99	8.00
P. S. C., N.J.	5	Mar., 1919	98	99	11.00
Pitt. & S.S.R.	6	Mar., 1920	100	100½	5.55
Proc. & Gam.	7	Mar., 1919	100¼	100⅝	..
Proc. & Gam.	7	Mar., 1920	101¼	101⅜	5.20
Proc. & Gam.	7	Mar., 1921	102¼	103	5.40
Proc. & Gam.	7	Mar., 1922	102⅝	103¼	5.70
Proc. & Gam.	7	Mar., 1923	103⅜	104½	5.65
Rem. A. U. M. Ctge. Co.	5	Feb., 1919	99½	100	5.00
San Diego C. G. E. E.	6	Dec., 1922	91	96	7.50
Shawing. W.	6	Dec., 1919	102	103	..
St.G. & E.sec.	7	Sep., 1921	96	100	8.00
Southern Ry.	5	Mar. 2,'19	99¾	99⅝	..
Stude. Corp.	7	Jan., 1921	99¼	100	7.00
Stude. Corp.	7	Jan., 1920	95	96½	7.50
United Lt. & Ry. Sec.	6	May, 1920	95	98¼	8.00
U.L.& Ry.sec.	7	Apr., 1923	94	98½	7.50
Utah S. Corp.	6	Sep.15,'22	89	90	9.25
W. E. & M.	6	Feb., 1919	100	100¼	4.75
Win. R. A.	7	Mar., 1919	99¾	100	7.00

BETHLEHEM STEEL HAD A RECORD YEAR

$448,000,000 Gross Business in 1918, Compared with $10,000,000 in 1905.

DROP IN THE NET EARNINGS

Profit Was 3.5 Per Cent. Last Year, Whereas in 1917 It Was 9.14 Per Cent.

The Board of Directors of the Bethlehem Steel Corporation yesterday declared the full year dividends on the 7 per cent. and 8 per cent. preferred stocks and a regular quarterly dividend of 1¼ per cent. on the A and B common shares, together with an extra dividend of 1¼ per cent. This makes the dividend on the common at the rate of 10 per cent. a year the same as has prevailed in the past, although this is the first time that there has been a differentiation in the dividend as to regular and extra. The dividends on the preferred stocks are payable quarterly, on April 1, July 1, Oct. 1, of this year, and Jan. 2, 1920, to holders of record of March 12, June 16, Sept. 15, and Dec. 16. The dividend on the A and B common shares is payable April 1 to holders of record of March 12.

In order that a comprehensive report of conditions might be made, the books of the company were theoretically closed. The gross business for 1918 is estimated to have been $448,000,000. This compares with a gross business of about $10,000,000 in 1905, the first year in which the corporation operated. The earnings of last year prior to the depreciation and similar charges, including taxation, amounted to $52,000,000. The net earnings, after deductions for depreciation and amortization due to the abnormal conditions resulting from the war, amounted to about $16,000,000, equivalent to 21 per cent. on the common stock of the company after the payment of dividends on the two preferred stocks. The net earnings represent a profit of about 3.5 per cent. on the gross shipments of the year, practically all of which went to the United States and its allies. In 1917 the gross sales of the Bethlehem Corporation amounted to $298,929,530, and the total net earnings were $53,979,360. The net income for that year was $27,320,736, this representing a profit on gross sales of about 9.14 per cent., as compared with 3.5 per cent. last year. The gross sales of 1918 are the highest ever recorded in the history of the company.

In commenting on the company's affairs Eugene G. Grace, the President, said that the company was sending men to every part of the world to investigate shipping conditions and called attention to the fact that shipbuilding was one of the chief factors in the concern's peace activities. First hand reports on conditions, he said, were more desirable than mere hearsay. With regard to the plans for turning the company's war plants to peace lines he said that nothing definite had been worked out as yet, but that a number of objectives were under consideration, among them the manufacture of agricultural implements and machinery. When asked concerning the recently cabled report that Charles M. Schwab had said industry was facing a period of depression, Mr. Grace said that he believed Mr. Schwab intended the use of the word depression to mean depression as to the immediate future, and added that every one knew that Mr. Schwab was always an optimist when viewing the future in its large sense.

3,000,000 Tons a Year.

"During the year," said Mr. Grace, "there was expended for extensions to plant, $27,866,000, leaving $20,000,000 to be expended during the year 1919 to complete the corporation's construction program. This expenditure is mainly for the completion of the commercial steel plant at Sparrows Point, Md., which will result in making productive new and additional steel capacity, representing an investment of $50,000,000. This will give to the Bethlehem Steel Corporation an annual capacity for steel output of more than 3,000,000 tons with finishing plants of sufficient capacity to convert this entire tonnage into commercial products, thus completing our provision for the great reduction in Government orders and the practical cessation of the manufacture of munitions.

"The present uncertainty as to the policy of the Government regarding cancellation of some of our contracts makes it impossible to state accurately the amount of unfilled orders on the books as of Jan. 1, 1919. After deducting orders definitely canceled by the Government and making liberal allowance for others we have any reason to expect will be canceled, there will remain unfilled orders of from $300,000,000 to $350,000,000. Included in these unfilled orders is a large amount of shipbuilding work for both the Navy Department and Emergency Fleet Corporation. While the returns on shipbuilding contracts are but a small percentage on the cost, the large volume of this business should insure substantial aggregate earnings for the coming year and afford an element of stability to the operations of the corporation independent of the business conditions in the general steel trade.

"It is our opinion that for the immediate future there will be no large buying movement in the steel market. The whole country must stop and take an account of stock, so to speak, and start anew putting our whole economic structure on a normal peace-time basis. We should then see again a period of unusual prosperity supported by an era of construction.

"The finances of the corporation are in good condition. Funds for plant improvements were provided by the note issue of last Summer, and all other requirements for the present year, including maturities of existing obligations, are provided for. During the period of the European war, Bethlehem shipped to our Government and its allies:

Finished guns	3,570
Forgings for guns, (shipped for assembling in other plants and arsenals, largely in France,) 63,027,197 pounds, equivalent in finished guns to about	11,000
Finished gun carriages, limbers, and other vehicles	7,582
Finished naval gun mounts	599
Complete field gun ammunition, rounds	18,477,876
Projectiles for ammunition	1,710,579
Air flask forgings for torpedoes, pounds	9,517,311
Armor plate, pounds	69,409,533

"This represents, as we are reliably informed, about the following percentages of the entire output of the country during the period of the war: Finished guns, 60 per cent.; gun forgings, 65 per cent.; complete ammunition, 40 per cent.

Work for Governments.

"At the close of the war our shipments of gun forgings to the French, (who were finishing and assembling guns for our army,) were sufficient for about 900 guns per month, and our shipments of ammunition to foreign Governments reached 1,000,000 rounds per month. Meanwhile the shipbuilding plants have been busily engaged on work for the navy and for the Emergency Fleet Corporation. Since the United States Government's declaration of war, we have delivered an aggregate of 625,000 deadweight tons of merchant shipping, representing about 22 per cent. of the output of the entire country during this period.

"During the past year the corporation has delivered to the navy, in addition to sixteen submarines, twenty-six torpedo boat destroyers, more than one-half of the deliveries by all of the shipbuilding plants of the country, and has launched and fitted out for early delivery thirty-six additional destroyers."

Appropriate resolutions were adopted by the Board of Directors on the death of George R. Sheldon, who, from the formation of the company, was a member of the board.

Problems of Peace
will be as great as the problems of war. If your problem is financial, perhaps we can help you.
Garfield National Bank
23rd Street where Fifth Avenue crosses Broadway.

7.15% Income
$487.50 plus accrued dividend will purchase 100 SHARES
CARBO-HYDROGEN CO. OF AMERICA
7% PREFERRED STOCK
In addition to which 25 shares common stock is given as a bonus. After deducting preferred stock dividends, fixed charges, etc., the Company's earnings are at the rate of about 6% on the common stock for 1918 with possibilities of considerably increased earnings for this year. Write for circular "T."
Farson, Son & Co
Members New York Stock Exchange.
115 Broadway, New York City.

Merchants Nat. Bank
Stock
CLINTON GILBERT
2 Wall St., N. Y. Tel. 4848 Rector

IN all investment matters the Bond Department of this Company offers a thoroughly dependable service.
Guaranty Trust Company of New York

Va. Ry. & Power 1st & Ref. 5s
N. Ohio Tr. & Lt. 1st & R. 5s
Wilson & Co. 1st 6s
John Nickerson, Jr.
61 Broadway, New York.
Telephone Bowling Green 6840.

Mark A. Noble Theodore C. Corwin
NOBLE & CORWIN
25 Broad St. New York
Chase Nat. Bk. Borden's Com.
Nat. Bk. Commerce Otis Elevator
Telephone 1111 Broad.

LEE, HIGGINSON & CO
Established 1848
43 Exchange Place
BOSTON NEW YORK CHICAGO

HIGGINSON & CO—LONDON

We have installed a private wire between our New York office and that of our Buffalo correspondents, Messrs. Vietor & Hubbell.

Executor Trustee
Chartered 1822
The Farmers' Loan and Trust Company
Nos. 16, 18, 20 & 22 William Street
Branch Office, 475 Fifth Avenue
At Forty-first Street
New York
London Paris
Foreign Exchange
Administrator Guardian
Member Federal Reserve Bank and New York Clearing House

CENTRAL UNION TRUST CO.
of New York.
80 Broadway 54 Wall Street
BRANCHES
5th Avenue at 60th Street
Madison Avenue at 42nd Street
5th Avenue at 38th Street
Capital, Surplus and Undivided Profits $30,000,000

Trust Means Confidence
We act in any capacity having to do with finances where reliance on integrity is the chief requisite.
Metropolitan Trust Company
of the City of New York
60 Wall Street 716 Fifth Avenue

New Loan

$1,581,000

Jersey City, New Jersey
School 4¾% Gold Bonds

Dated December 1, 1918 Maturing Serially December 1, 1919–1958

Tax Exempt in New Jersey
Exempt from the Federal Income Tax
Legal Investment for Savings Banks and Trust Funds
in New York, New Jersey, Connecticut and Massachusetts

Jersey City with a population of 270,903 in 1915 is the second largest city of the State of New Jersey. The city is in excellent financial condition, its affairs having been so administered over a long period of years that the net funded indebtedness in proportion to taxable values has gradually been reduced, and at present is only 3.27% of the assessed valuation for taxation.

Price to Yield 4.50%

Harris, Forbes & Co
New York

The National City Co
New York

Estabrook & Co
New York

Remick, Hodges & Co
New York

22 Branches in South America at Your Service

OFFICES IN SOUTH AMERICA
Argentina
Buenos Aires
Rosario
Mendoza
San Rafael
Bahia Blanca
Trelew
Comodoro Rivadavia
Puerto Deseado
San Julian
Santa Cruz
Rio Gallegos
Uruguay
Montevideo
Chile
Iquique
Antofagasta
Copiapo
Coquimbo
Valparaiso
Santiago
Talcahuano
Concepcion
Chillan
Punta Arenas

In preparing to extend your business abroad your financial representation should be carefully considered. Unfamiliarity with conditions in new markets has often led to costly experiments. With twenty-two branches of its own in South America and other offices in Central and South America operated by affiliated companies, the Anglo-South American Bank, Limited, is in a strategic position to assist in solving your export and import problems in that territory. Through its own offices in England, France and Spain and its correspondents in all parts of the world it can offer the broadest kind of facilities to those engaging in foreign trade.

Its facilities are at your disposal through the medium of your own bank, if you so desire.

Send for booklet "Collection Tariff"

OFFICES IN EUROPE
England
London
(Head Office)
France
Paris
Spain
Barcelona
Bilbao
Madrid
Seville
Vigo

OFFICES OF AFFILIATED COMPANIES IN
COLOMBIA
VENEZUELA
ECUADOR
PERU
BOLIVIA
SALVADOR
NICARAGUA

ANGLO SOUTH AMERICAN BANK Ltd.
New York Agency, 60 Wall Street
Head Office London
John Cone, Agent
F. C. Harding, Sub-Agent
W. M. Dawkin, Sub-Agent
Capital and Reserves Over $32,000,000

Which Is The Best Mortgage Loan?

Here are three mortgage loans on real estate:

	Amount of Loan	Value of Property	Net Income of Property
A	$100,000	$250,000	$7,500
B	100,000	120,000	18,000
C	100,000	180,000	15,000

Which of the three is the best and safest loan?

Which is the more important—the value of mortgaged property or its income?

What relation should the income bear to the value and to the interest charges?

What is the most common cause of default in mortgages?

What can be done to make the ordinary mortgage loan a safer as well as a more convenient investment? These questions, and many others, of vital interest to mortgage investors, are asked and answered in our "Questionnaire for Mortgage Buyers," which we will send on request. Thousands of investors have found it an invaluable guide in investing money and a reliable test of the safety of any investment. Call or write for it today, together with offerings of sound 6% January investments, safeguarded under the *Straus Plan.* Ask for

Circular No. A-221.

S. W. STRAUS & CO.
ESTABLISHED 1882 INCORPORATED
150 BROADWAY, NEW YORK
CHICAGO PHILADELPHIA SAN FRANCISCO
MINNEAPOLIS DETROIT
37 years without loss to any investor

Kirby Lumber
Com. & Pfd.

New Mexico & Arizona Land
Descriptive Circular on Request.
William C. Orton
25 Broad St., N. Y. Phones 7160-1-2 Broad.

Coal Co. Bonds
Wanted
Keystone C. & C. Ref. 6s, serial
Dawson Ry. & Coal 5s, 1951
Fairmount C. & C. 4s, 1919
Pocahontas Collieries 5s, 1937
H. I. Nicholas & Co.
Members N. Y. Stock Exchange
7 Wall St. New York

Eastern Texas Electric Company

5% Gold Bonds
Due November, 1942

Price to yield about 6%

Net earnings over 5 times bond interest charges.

The bonded debt is very conservative, being less than 1⅜ times gross earnings.

These bonds are a first mortgage upon the entire property subject on a portion of the property to only $272,000 underlying closed mortgage bonds of the Beaumont Traction Co.

Circular B-1 containing detailed information sent upon request.

Stone & Webster
120 Broadway, New York
Telephone Rector 6020
Boston Chicago

Air Reduction
Stock & Rights
Bought—Sold—Quoted

DUNHAM & Co
Investment Securities
43 Exchange Place, New York
Telephones 1960-5 Hanover.

GENERAL ASPHALT

A LARGE amount of road building and improvement is anticipated. Deferred construction, in addition to usual requirements, will very probably swell the total expenditure. The relation of General Asphalt to this situation is discussed in our weekly review, sent without obligation.

Send for No. 330.

M·S·WOLFE & Co
41 BROAD ST. NEW YORK
PHONE BROAD 25

Hold Your Liberty Bonds
BUT

If you must sell, we will purchase them from you for cash in small or large amounts at market prices plus interest less 1%.

Public Investing Co., Inc.
Chartered 1907, State of N. Y.
154 Nassau St., Room 623 (Hours 9-5)
17 West 42d St., Room 202-B (Hours 9-7)

Berdell Brothers
Public Utility Securities
111 Broadway N.Y.

We Specialize in
Cities Service Co.
STOCKS AND BONDS

Private Phones to Philadelphia & Boston.

The 1919 Investors
POCKET MANUAL
CONTAINS
A brief history of all listed stocks and bonds traded on the leading exchanges, also high and low for the past year.
Mailed on Request.
S. S. RUSKAY & CO.
Established 1877.
Members Consolidated Stock Exchange of N. Y.
20 Broad St. N.Y. Phone Rec. 2471-2-3-4

Kirby Lumber

Morton Lachenbruch & Co.
PHILADELPHIA
Land Title Building
Tel. Spruce 381
NEW YORK
Equitable Building
Tel. Rector 5354

Adams Expr. Co.
4s 1947
4s 1948
FREDERIC H. HATCH & CO.
Phone Rector 6340. 74 Broadway, New York
Private telephones to Boston and Philadelphia.

LIBERTY BONDS
BOUGHT FOR CASH
All Issues and Denominations
Bought at Stock Exchange Prices
DIDRICHSEN & CO.
Tel. John 3174-5-6-7. 34 Pine St., N. Y.

Kirby Lumber
Com.—Pfd.—Scrip
CHARLES F. HALL & CO.
Rector 5810-3. 20 Broad St., N. Y.

FINANCIAL NOTICES.

WOODWARD IRON COMPANY
5% Sinking Fund Gold First and Consolidated Mortgage Bonds.

Sealed proposals will be received up to 12 M. January 31st, 1919, at the office of The Farmers' Loan and Trust Company, Nos. 16-22 William Street, New York City, for the sale to the Trustee of a sufficient number of bonds to invest the money in the Sinking Fund under the above-mentioned mortgage. The right is reserved to reject any and all bids.

THE FARMERS' LOAN AND TRUST COMPANY, Trustee.
By EDWIN S. MARSTON, President.
New York, January 6, 1919.

PUBLIC NOTICE.

THE NATIONAL BANK OF SYRACUSE, located at Syracuse, in the State of New York, is closing its affairs. All noteholders and other creditors of the association are therefore hereby notified to present the notes and other claims for payment.

Dated December 16, 1918.
CHARLES H. SANFORD, President.

COTTON PRICES DROP TO NEW LOW RECORD

Decline Due More to Paucity of Demand Than to Selling.

JANUARY DOWN 100 POINTS

Census Bureau Reports Ginnings to Jan. 16 as 11,051,845 Bales.

The cotton market continued its downward course in yesterday's session and, at the low levels for the day, several options stood at the lowest prices seen this season. The break, while rather extensive, was not as sensational as its extent would appear to indicate and was apparently caused more by an abnormal paucity of demand than by any alarmingly aggressive selling. This paucity of demand was, in fact, the real feature of the day, and the only reason quotations were not marked down further seemed to be the unwillingness of sellers to take less for their contracts. In other words, there was no noticeable support, even at the low levels.

Liverpool prices were somewhat disappointing, and while our market did fairly well at the start, there was a decidedly weak undertone which promised ill for values. It did not take long for this promise to materialize, and by the middle of the morning the decline was in full swing. Prices at that time for January were down 100 points or more and selling was very general. A good deal of supply came from Liverpool, where labor uncertainties are becoming acute, while local ring traders sold on the supposition that textile troubles would soon become uncomfortably oppressive. The export movement, which at the moment shows improvement over recent reports, is still highly uncertain. All in all, the trade finds much of a bearish character and very little of a bullish.

In a report issued yesterday, the Census Bureau placed the amount of cotton ginned from the 1918 crop to Jan. 16, at 11,051,845 bales, figuring round as half bales. Last year to the same date the ginnings were 10,570,783 bales, and in the year before they were 11,137,712 bales. This was regarded as bearish, as the National Ginners Association estimates showed only 10,900,000 bales.

Yesterday's quotations follow:

	Open.	High.	Low.	Close.	Prev. day.
Jan.	24.50	24.60	22.67	22.65@22.68	24.52
Feb.	..	..	..	21.75	23.70
Mar.	23.50	23.56	21.56	21.56@21.60	23.62
Apr.	..	21.00	21.00	20.55	22.45
May	22.25	22.30	20.40	20.40@20.50	22.31
July	21.38	21.42	19.60	19.65@19.72	21.36
Aug.	20.25	20.25	20.25	18.60	20.20
Sep.	19.60	19.70	18.48	18.40@18.45	19.65
Oct.	19.45	19.50	18.25	18.25@18.35	19.46

The local market for spot cotton was quiet at 165 points decline to 25.60c for middling upland; sales, 600 bales.

Southern spot markets were: Galveston, 28.25c; New Orleans, 27.50c; Savannah, 31c; Augusta, 25.75c; Memphis, 28.50c; Houston, 26.75c; Little Rock, 26.75c.

Yesterday's cotton statistics were:

	Yesterday.	Last Wk.	Last Yr.
Port receipts	22,911	19,850	13,667
Exports	27,516	8,435	13,061
Exports, season	2,321,209	2,059,598	2,320,565
N. Y. stocks	90,121	86,047	136,962
Port stocks	1,403,483	1,462,232	1,437,876
N. Y. arrivals	1,420	2,395	.....

Liverpool cables: Spot cotton was easier at 16.63d for middling and 19.76d for good middling. Sales, 1,000 bales, of which 500 American. Imports, 1,000 bales. Futures opened quiet, 17 to 32 points decline, and closed easy at 53 to 62 points decline. Prices: January, 17.29d; February, 15.88d; March, 14.63d; April, 13.29d. Manchester: Yarns and cloths moved slowly.

UNITED STATES GOVT. BONDS

	Bid.	Ask.		Bid.	Ask.
2s, registered	97½	99	3s, Panama, '61, reg	89	92
2s, coupon, '30	97½	99	3s, Panama, '61, coup	89	92
2s, Panama, '38, reg	97½	98½	5s, Fed Land Bk, '38	101⅞	103½
2s, Panama, '38, coup	97¾	98¾	4½s, Fed Land Bank	100	100¾
3s, registered, 1946	88	92	4s, registered, 1925	104¼	105¼
3s, coupon, 1946	88	92	4s, coupon, 1925	104⅜	105⅜
3s, conversion, 1947	88	92			

NEW YORK CITY BONDS

		Yesterday Bid.	Yesterday Ask.	Wednesday Bid.			Yesterday Bid.	Yesterday Ask.	Wednesday Bid.
4½s July,	1967	100½	101¼	100½	3½s Nov.,	1955	81	..	81
4½s June,	1965	100½	101¼	100½	3½s Nov.,	1954	81¼	83	81
4½s Mar.,	1963	100½	101¼	100½	3½s May,	1954	81¼	..	81
4½s Nov.,	1957	100½	101¼	100½	The following are quoted on a percentage basis:				
4½s May,	1957	100½	101¼	100½	4½s	1924-1931	4.60	4.35	4.60
4¼s Mar.,	1960-30	96¼	97¼	96¼	4¼s	1921-1923	4.60	4.35	4.60
4¼s Mar.,	1964	96¼	97¼	96¼	4¼s	1919-1920	4.60	4.35	4.60
4¼s Apr.,	1966	96¼	97	96¼	4½s	1919-1923	4.50	4.30	4.50
4¼s Mar.,	1962	96¼	97¼	96¼	4½s	1924-1932	4.50	4.30	4.50
4¼s Sept.,	1960	96¼	97¼	96¼	3½s	1940-1963	4.60	4.40	4.60
4s May,	1959	91	92	91	3½s	1930-1939	4.60	4.40	4.60
4s Nov.,	1958	91	92	91	3½s	1922-1929	4.60	4.40	4.60
4s Nov.,	1957	91	91½	91	3½s	1919-1921	4.60	4.40	4.30
4s Nov.,	1956	90½	91½	90½	3s	1940-1958	4.60	4.40	4.60
4s Nov.,	1955	90½	91½	90½	3s	1926-1930	4.60	4.40	4.60
4s Nov.,	1936	93	94	93	3s	1919-1925	4.60	4.40	4.60
4s May,	1919	99½	..	99½					

CONSOLIDATED EXCHANGE

Industrials were steady and the rails strong in the market yesterday on the Consolidated Stock Exchange. Final prices were below the high levels of the session, and, in some instances, the reaction of the late afternoon made for slight losses. Good buying orders around midday made for general advancement, and the list recorded best values in the early afternoon. Trading was moderately active, but speculative interest was centred chiefly in a small group of stocks.

Sales.		High.	Low.	Last.	Sales.		High.	Low.	Last.
50	Allis-Chalm	31¼	30⅝	31¼	4,750	Mex Pet	166⅜	163⅛	164⅝
90	Am Can	46⅝	46	46	150	Midvale S	42	41½	41½
10	Am Car & F	90⅛	90⅛	90⅛	180	Mo Pac	24½	23⅝	24⅝
30	Am H & L	14¼	14¼	14¼	10	Nat Lead	67	67	67
690	Do pf	82	77½	81⅞	110	N Y Central	71⅝	71	71⅝
40	Am Lin Oil	48	46½	48	260	NY, NH & H	29⅞	28⅝	29⅝
50	Am Loco	59	59	59	10	North Pac	90⅝	90⅝	90⅝
290	Am Sm & R.	69½	68⅝	69	270	Oklahoma O.	8⅞	8⅝	8⅞
60	Am Sum T.	102¼	101⅜	101⅞	40	Pierce-A	39½	39	39½
580	Anacon Cop.	58	57	57½	20	Pitts Coal	46	46	46
10	Atchison	91½	91½	91½	60	Pan Am Pet.	67¼	67¼	67½
1,110	Bald Loco	68⅝	67	67⅝	50	Pierce Oil	17⅛	17⅛	17⅛
220	Balt & Ohio	48	46¼	48	10	Ry Steel Spg	71⅝	71⅝	71⅝
1,180	Beth Steel B	59⅛	58⅝	59	70	Ray Con C	20⅛	20⅛	20⅛
800	B'klyn R T	21¼	20⅛	21	580	Reading	78⅞	77¼	77⅞
20	Cal Pet	22½	22½	22½	30	Sinclair Oil	33½	33¼	33½
10	Can Pac	157¾	157¾	157¾	965	South Pac	98½	96⅝	97⅞
40	Cent Leather	58¼	58¼	58¼	120	South Ry	27¼	26⅞	27
60	Ches & Ohio	55½	55½	55½	780	Studebaker	47⅞	46⅝	47⅝
240	C, M & St. P	39½	37⅞	38⅝	420	Texas Co	188½	187½	188
40	C, R I & P	23¼	23¼	23¼	870	Texas & Pac	33½	31⅛	32½
20	Chino Cop	33	33	33	10	Tob Prod	75	75	75
10	Col Fuel & I	35¼	35¼	35¼	150	Un Pac	127⅛	125⅝	126⅝
200	Corn Prod	47⅞	47⅜	47⅝	20	Un Cigar S	113⅛	113	113
190	Crucible S	54	53½	54	70	U S Ind Alc	99	98	99
60	Cuba Cane	24¼	23⅝	23⅝	350	U S Rubber	75¼	74¼	75
100	Distill Sec	52	51⅝	51⅝	13,770	U S Steel	90⅝	89⅝	90
50	Erie	16¼	15⅞	16	50	Utah Cop	70⅛	69¼	69¼
20	Erie 1st pf	26⅛	25⅞	25⅞	30	Va Car Ch	52	51⅝	52
30	Gen Motors	122¼	122¼	122¼	10	Wabash pf A	31⅝	31⅝	31⅝
20	Gt Nor pf	92	92	92	30	Wilson Beef	68	68	68
210	Gt Nor Ore	37¼	36⅝	37¼	180	Willys-O	23⅝	23⅝	23⅝
60	Gas, W & W	29⅝	29¼	29⅝		*UNITED STATES BONDS.			
20	Inspiration	43⅞	43⅝	43⅞	$1,500	Lib 3½s	98.98	98.98	98.98
2,070	Int M M pf	102	98⅜	101⅝	850	1st 4¼s	96.38	96.30	96.38
190	Inter Nickel	27	26⅝	26⅝	1,600	2d 4¼s	95.60	95.50	95.54
30	Int Paper	35	35	35	4,550	3d 4¼s	97.14	97.00	97.02
10	Interb Con	5⅛	5⅛	5⅛	3,300	4th 4¼s	95.72	95.52	95.58
30	Kan City So	18	18	18					
100	Kennecott	32⅛	32⅛	32⅛					

*Prices include interest.

OUT-OF-TOWN EXCHANGES

BALTIMORE.

Stocks.

Sales.		High.	Low.	Last.	Sales.		High.	Low.	Last.
40	Con Power	105⅝	105½	105½	5	Merch Tr.	186	186	186
55	Con Coal	81½	81½	81½	15	Nat Bk Balt	162½	162½	162½
32	Cosden	7¼	7¼	7¼	25	Penn W P	77½	77½	77½
115	Cosden pf	4	4	4	30	United Ry	19½	19½	19½
30	Davison C	37	36½	36½	10	Wash B & A	26¾	26¾	26¾
5	Elkhorn	27½	27½	27½					

Bonds.

$5,000	Atl C L 4s	83	83	83	$2,000	Kirby L 6s	98⅝	98⅝	98⅝
1,000	Cons G 4½s	89	89	89	4,000	Wil & W 5s	87	87	87
1,000	Cosden 6s	89½	89	89¼	1,000	United Ry 4s	73½	73½	73½
1,000	Elkhorn 6s	99¼	99¼	99¼	1,000	WashB&A5s	83	83	83
1,000	Fla Cent 6s	100⅞	100⅞	100⅞					

BOSTON.

Mining.

Sales.		High.	Low.	Last.	Sales.		High.	Low.	Last.
45	Ahmeek	70	70	70	20	Michigan	4⅛	4⅛	4⅛
25	Alaska Gold	3⅝	3⅝	3⅝	10	Mohawk	50⅝	50⅝	50⅝
2	Anaconda	57	57	57	30	New Cornelia	16	16	16
10	Butte & Sup.	17½	17½	17½	20	Nipissing	8½	8½	8½
120	Cal & Ariz	59⅝	59¼	59¼	55	North Butte	10⅛	10⅛	10⅛
110	Cop Range	41⅞	41⅜	41¾	43	Osceola	49	48	48
70	Davis-Daly	5	5	5	100	Pond Creek	13	13	13
235	East Butte	9¼	9	9¼	165	Seneca Cop	13	13	13
200	Indiana	70c	70c	70c	60	Sup Copper	5¼	5	5¼
65	Island Creek	45	45	45	110	Trinity	2⅝	2½	2½
10	Do pf	82½	82½	82½	15	U S Smelt	44	44	44
44	Isle Royale	25	24⅝	24¾	10	Do pf	45	45	45
132	Kerr Lake	5⅜	5¼	5⅜	50	Utah Apex	2¾	2¾	2¾
10	Mass Con	4½	4½	4½	50	Utah Cop	69⅝	69⅝	69⅝
85	Mayflower	2½	2½	2½	650	Utah Metal	1½	1⅜	1⅜

Railroads.

10	Bos & Alb	133¼	133¼	133¼	50	Mass Elec	2⅝	2⅝	2⅝
822	Bos Elev	68⅛	67½	68	295	Do pf	15⅝	15½	15½
5	Bos & Low	93	93	93	5	Maine Cent	80	80	80
75	Bos & Me	30	29½	30	10	NY, NH & H	28⅝	28⅝	28⅝
10	C J & S Y pf	86½	86½	86½	10	Old Colony	100	100	100
14	Conn River	113	113	113	32	West End	44½	44	44

Miscellaneous.

35	Am Ag Ch	100½	100½	100½	10	Pullman	121	121	121
130	Do pf	98½	98	98½	90	Punta Sugar	50	50	50
25	Amoskeag pf	81	81	81	1,135	Stewart	33	32½	33
310	Am T & T	100¼	99⅞	100	400	Swift & Co	123	122½	122½
39	Am Wool pf	95½	95	95½	15	Torrington	54½	54	54½
50	Cent Steel	14⅛	14⅛	14⅛	10	Un Drug	94	94	94
25	Cuban P C	13	13	13	11	Do 2d pf	93	91	91
75	East Bos L	5	5	5	70	Un Fruit	160	159½	160
17	Fairbanks	53¾	53	53¾	127	Un Shoe M	44⅞	44½	44⅞
115	Gorton Pew.	30	30	30	24	Do pf	28⅝	28½	28½
10	Gen Elec	150	148	150	580	Ventura Oil	8⅛	7⅝	8⅛
2,535	Island Oil	8₁⁄₁₆	7¾	8₁⁄₁₆	15	West Union	87½	87	87½
20	Mass Gas	83	83	83	2	War B 2d pf	38	38	38
36	Do pf	70½	70	70	130	Walworth	18	18	18
10	N E T & T	92	92	92					

Bonds.

$1,000	Am T & T 6s	101½	101½	101½	$2,000	N E T & T 5s	92	92	92
1,000	Miss R P 5s	79¾	79¾	79¾	2,000	Ventura O 7s	95	95	95

CHICAGO.

Stocks.

Sales.		High.	Low.	Last.	Sales.		High.	Low.	Last.
300	Armour pf	101⅝	101¼	101¼	100	Mont W pf	112	111⅛	112
265	Booth Fish	19½	19⅜	19½	445	Sears Rob	175	174	175
200	O C & C pf.	10	9⅞	10	235	Stew War	87	86½	86⅝
50	Ch PneuTool	63	62⅝	62⅝	1,301	Swift Inter	44¼	43½	44
240	Cudahy	104	103⅞	104	498	Swift	123¼	122½	123
1,979	Libby	21⅞	21½	21½	726	Un Carbide	56⅝	56¼	56⅝
					216	Un Paperb'd	18	17⅝	17⅝

Bonds.

$11,000	Com'w Edison 5s	94⅜	94¼	94⅜

PHILADELPHIA.

Stocks.

Sales.		High.	Low.	Last.	Sales.		High.	Low.	Last.
453	Elec S Bat	53	51¾	52		5s, Fed Land Bk, '38	101⅝		103
166	Ins Co. N A	27½	27¼	27¼	1,300	Tono Bel	2¾	2¾	2¾
1,185	Gen Asp't	58	57	57	15	Tono Mining	2⅞	2⅞	2⅞
675	Do pf	95½	92¼	95½	60	United G I	72	72	72
5,850	Lake S Cop	19⅝	18	19	210	Union Trac	37⅛	37	37
23	Penn Salt	84½	84½	84½	10	W Jer & S S	75	75	75
605	Phila Elec	25	24¾	25					

Bonds.

$1,000	Am G&E 5s	87	87	87	21,000	Lake S inc	61	60	61
1,000	E & p ctfs	70	70	70	1,000	L V g 4½s	80½	80½	80½
1,000	Equit G 5s	102½	102½	102½	3,000	Pa g m 4½s	87½	87½	87½
1,000	N J Trac 5s	88	88	88	24,000	Ph E 1st 5s	95	95	95
2,000	Lehigh V 6s	102⅛	102⅛	102⅛	4,000	Welsb c t 5s	95	95	95

TOBACCO STOCKS

	Yesterday Bid.	Yesterday Ask.	Wednesday Bid.		Yesterday Bid.	Yesterday Ask.	Wednesday Bid.
Am Cigar	*114	..	*114	P R-Am Tobacco	132	138	132
Do pf	88	92	88	R J Reynolds, A	380	420	380
Conley Foil	180	200	180	Do B	290	320	290
J S Young	125	150	125	Do pf	106½	108½	106½
Do pf	98	105	98	Weyman-Bruton	†167½	175	167½
MacA & Forbes	190	210	190	Do pf	105	110	105
Do pf	85	95	85				

*Ex dividend. †Ex rights.

MUNITIONS STOCKS

	Yesterday Bid.	Yesterday Ask.	Wednesday Bid.		Yesterday Bid.	Yesterday Ask.	Wednesday Bid.
Am Brass	222	225	223	Du Pont debs, pf	91½	92½	91½
Atlas Powder	155	160	155	Hercules	203	208	203
Do pf	91	93	91	Do pf	107	109	107
Babcock & Wilcox	106	108	106	Niles-Bem't-Pond	104	108	104
Bliss	250	350	250	Do pf	95	100	95
Do pf	60	80	60	Scovill Mfg	340	370	320
Colt's Arms	41	44	41	Standard Screw	250	270	230
Du Pont	268	275	270				

PUBLIC UTILITIES

Sales.		High.	Low.	Bid.	Asked.
810	Cities Service	292	289	291	294
1,670	Cities Service pf	79¼	78¾	78¾	79¼
$138,500	Cities Service deb. "B"	125	123	124	126

	Bid.	Asked.		Bid.	Asked.
Adiron Elec Pow	12	14	Gas & Elec Secur pf	80	85
Adiron Elec Power pf	71	74	Miss River Power	10½	12¼
Am Gas & Electric	101	104	Miss River Power pf	38	40
Am Gas & Electric pf	43	46	Northern Ohio Electric	14	17
Am Light & Traction	235	240	Northern Ohio Elec pf	57	62
Am Light & Trac pf	98	100	Northern Ont L & P	11	15
Am Power & Light	55	60	Northern Ont L & P pf	50	55
Am Power & Light pf	76	79	Northern States Power	59	62
Am Public Utilities	..	25	Northern States P pf	89	92
Am Public Utilities pf	36	40	Northern Texas Elec	57	61
Am W W & Elec	4	6	Northern Tex Elec pf	70½	75¼
Am W W & Elec 1st pf	67	70	Pacific Gas & Electric	47	48⅝
Am W W & E partic	10	12	Pacific Gas & Elec pf	86	88
Carolina Pow & Light	33	35	Puget Sd Trac, L & P	15	18
Colorado Power	25	28	Puget Sd Tr, L & P pf	53	56
Colorado Power pf	96	100	Ry & Light Sec pf	75	80
Columbus Electric pf	72	75½	Republic Ry & Light	16	18
Com Power, Ry & L	19	21	Republic Ry & Light pf	51	54
Com Pow, Ry & Lt pf	41	43	Southern Cal Edison	84	87
Conn Power pf	72	76	Southern Cal Edison pf	98	102
Consumers' Power pf	80	85	Standard Gas & Elec	13	14
Eastern Texas Elec	51	55	Standard Gas & Elec pf	30	32
Eastern Texas Elec pf	72	76	Tampa Electric	108	112
El Paso Electric	80	..	Tenn Ry, L & Power	2	3
Electric B & S pf	91	94	Tenn Ry, L & P pf	14	17
Empire Dist Elec pf	70	75	United Light & Rys	37	38
Federal Light & Trac	8	11	United Light & Rys pf	70	72
Federal Light & Tr pf	40	45	Western Power	17	19
Galveston-Houston Elec	20	25	Western Power pf	66	67
Galveston-Hous Elec pf	60	65	West, Church & Kerr	65	70
Gas & Elec Securities	250	275	West Church & K pf	81	86

Bonds.

	Bid.	Asked.		Bid.	Asked.
Alabama Water 6s, '20	97¼	98½	Gt West Power 5s, '46	84½	86½
Am W W & E col 5s	68	71	Gt West Power 6s, '25	89½	92
Appalach Power 1st 5s	73	77	Miss Riv Pow 1st 5s	78½	80
Cin Gas & Elec 5s, '56	91	95	Nor States Pow 6s, '26	92	96
Cities Fuel & Pow 7s	98	100	Nor States Pow 5s, '41	89	92
Col G & E deb 5s, '27	77	80	Nor Tex Elec col 5s	80	85
Com L & P 6s, 1947	90	95	Omaha & C B 5s, '28	75	83
Commonwealth Power (Neb) 1st 6s, 1944	95	100	Puget S T, L & P 7s	98	99½
Conn Power 5s, 1963	82	89	Roanoke W W 5s, '19	96	97½
Dallas Electric 5s, '22	90	93	So Cal Edison 5s, '39	88	92
East Tex Elec col 5s	84	88	Twin S G & E 5s, '53	70	78
East Tex Elec 7s, '21	97¾	99	Un L & R 1st 5s, '32	88	90
El Paso Elec col 5s	82	86	Un L & R deb 6s, '26	86	92
Empire Gas & F 6s	97½	100	Un Util cv 6s, '43	90	95
Empire Refining 6s	93	100	Utah Securities 6s	88½	89½
			Wash I W L & P 6s	95	98

CURB TRANSACTIONS

INDUSTRIALS.

Sales.		High.	Low.	Last.	Sales.		High.	Low.	Last.
800	‡Aetna Exp.	6⅝	6⅝	6⅝	3,000	Mar of Am.	4¼	4⅛	4¼
1,400	Br-AmT Co,r	23⅝	23½	23½	100	‡Natl C & I	51½	51½	51½
1,500	Br-AmT Co,c	24⅝	24⅝	24⅝	500	N Am P & P	2⅝	2⅝	2⅝
600	‡Dicto Prod.	9⅝	9⅝	9⅝	8,000	‡Per T & R	⅜	₁₁⁄₁₆	⅜
4,000	‡Gen Asphalt	57⅞	56⅝	57¼	700	Sub B v t c	11⅛	11	11
2,600	‡Gen Asp pf	97	92½	97	800	Un Motors	36	35⅝	35⅝
3,000	Hupp M Car	6	5½	5⅝	1,800	Un Prof S	⅝	₁₁⁄₁₆	₁₁⁄₁₆
2,200	Inter Rub	17⅝	16⅝	17¼	500	U S S Co	5	5	5
1,000	K T & Rub.	54⅝	54¼	54⅝	1,200	Wayne Coal.	4	3⅝	4
300	‡Kirby Lumb	24	23½	24	400	‡W-M A Cp.	3⅝	3½	3½

STANDARD OIL SUBSIDIARIES.

10	‡Ill P Line	165	165	165	30	‡S O Co,Cal	270	265	270
37	‡Ohio Oil Co	322	315	321	230	‡S O Co,N J	693	675	693
10	‡Prairie P L	270	270	270	50	‡S O Co,N Y	315	306	315

MISCELLANEOUS OIL STOCKS.

100	‡Allen Oil	⅞	⅞	⅞	3,000	Met Petrol	3⅛	3₁⁄₁₆	3₁⁄₁₆
4,000	‡Bar O & G	¼	₃⁄₁₆	¼	1,000	†‡Mex G Oil	45	45	45
2,000	†‡Bos-Wyo O	20	18	20	8,000	†‡Northw Oil	50	49	50
1,500	‡Cosd & Co.	7½	7½	7½	5,000	†Omar O & G	31	29	30
200	‡Elk Bas Pet	6⅛	6⅛	6⅛	8,000	‡Pennok Oil.	13½	12⅝	13¼
6,800	†‡Esm Oil Cp	5	4½	5	30,000	†‡Queen Oil.	22	18	21
3,500	‡Federal Oil.	2½	2¼	2½	3,000	‡Royal D, n	74½	72	73¾
1,800	‡Glenrock Oil	4	3⅝	3⅝	400	‡Sap O & R	7⅝	7⅛	7⅝
2,000	‡Houston Oil	80½	77	80	2,000	Seq O & R.	₇⁄₁₆	½	₇⁄₁₆
5,300	†‡Hudson Oil	94	90	90	800	‡Sinc G Cp.	23½	23	23½
3,700	‡Int Petrol	20⅛	19⅝	20	2,500	†Southw Oil.	40	38	40
25,000	‡Isl Oil & T	8⅛	7⅝	8⅛	1,000	‡Stanton Oil.	1¼	1¼	1¼
5,700	†‡Kenova O.	142	1	13	25,000	‡Un W O, n.	2₁⁄₁₆	1¾	2
11,500	‡La Oil & R	32½	30½	32½	100	‡Vic O, n s.	2½	2½	2½

MINING STOCKS.

1,500	†Alas-BCMet	40	36	40	2,500	†‡Jim Butler	36	35	36
2,300	Ariz B Cop	1⅛	1	1⅛	60,000	†Lone Star	6½	6	6½
4,000	Big L Cop	₁₁⁄₁₆	⅝	₁₁⁄₁₆	1,000	†McKin-Dar.	49	49	49
1,100	†Bos & Mon.	50	48	49	1,400	†‡Mother L	33	32	33
7,000	†‡Caledonia	32	31	31	3,500	†Nixon Nev	44	42	42
500	‡Cal&Jerome	½	½	½	700	‡Onon Mines	3⅛	3	3⅛
4,000	†‡Candel Sil.	57	54	57	600	‡Ray H M	2¼	2¼	2¼
1,450	†Cashboy	8	7	8	600	Stand S-L	⅝	⅝	⅝
1,200	‡CerbSM&M	1¼	1¼	1¼	750	Tonop Ext.	2⅛	2⅛	2₃⁄₁₆
2,000	Con Ariz Sm	1⅛	1⅛	1⅛	18,000	†‡Tuol R P.	44	35	42
500	Con Cop M.	6	5⅝	5⅝	6,700	Un M Ariz	¼	₃⁄₁₆	¼
500	Cres Con G	5	4⅞	5	5,000	†‡US Con M	10	9	10
1,100	El Sal Sil	1⅝	1½	1⅝	1,700	‡Un Sulp M.	₇⁄₁₆	⅜	₇⁄₁₆
500	‡Eu Croes M	1½	1½	1½	2,000	†‡Ward M&M	27	26	27
1,800	†‡Florence S	66	65	66	2,500	†‡W U Ext. (a pros)	16	15	16
3,000	†‡Goldf Merg	6	6	6	300	‡West E C	1¼	1¼	1¼
1,500	†‡Gt Bend	5	4	5	2,500	†White Caps	14½	13½	14
600	†‡HamM&S.p	54	54	55	3,500	†Wilbert M	5½	5	5
1,000	†‡HatGM(p)	44	44	44					
750	Hecla Min	4⅛	4⅛	4₃⁄₁₆					

BONDS.

$10,000	‡Am T & T 6s	99⅛	99	99	$1,000	‡Liggett & M 6s 1921	100	100	100
30,000	‡Am T 7s, 1923	103⅛	103⅛	103⅛	25,000	‡N Y Tel Co deb 6s	100	99⅞	100
10,000	‡Anac'a 6s	99⅝	97½	97⅝	15,000	‡Rus Govt 5½s	57	55	57
4,000	‡Beth S 7%, 1921	101	100½	101	55,000	‡Russ Govt 6½s	61	*59	60¼
20,000	‡C & N W g mtg 5s	99¼	99⅛	99¼	12,000	St. Paul U Depot 5½s	94⅞	98⅞	98⅞
50,000	‡Cities Serv 6% deb	124	123	124	25,000	‡Wilson & Co conv 6%	92½	92¼	92¼
80,000	‡Int Rap T 7s	89¼	85	86					

*Odd lot. †Sell cents per share. ‡Unlisted.

NOTE.—Wednesday 200 North Am. Pulp & Paper sold at 3.

⁂

CLOSING QUOTATIONS.

Bid and asked quotations of stocks not traded in compared with those of Wednesday:

	Yesterday Bid.	Yesterday Ask.	Wednesday Bid.	Wednesday Ask.		Yesterday Bid.	Yesterday Ask.	Wednesday Bid.	Wednesday Ask.
Am W P.	3	3½	3	3½	World Film	⅜	½	⅜	½
Am-Br Mfg.	2	5	2	5	OIL STOCKS.				
Butter Judson	15	20	15	20	AtlanticPetrol	2½	2¾	2½	2¾
Carbon Steel.	90	96	90	96	Cosden&Co pf	4	4½	4	4½
Car L & P.	2	2¼	2	2¼	Crown Oil	14	15	14	15
Chev Motor	145	155	145	155	Crystal Oil	1¼	1½	1¼	1½
Chevrolet rts.	⅞	1⅛	⅞	1⅛	Globe Oil	1	1⅛	1	1⅛
Columbiaville Woolen	11¼	11⅝	11¼	11⅝	Merritt Oil	21	22	21	22
Curtiss Aero.	11½	12	11½	12	Met Pet ctfs.	2⅝	2¾	2⅝	2¾
Do pf	45	55	45	55	Mex Gulf Oil.	42	45	42	45
Edmund & J.	20	22	20	22	Midwest Oil	126	128	126	128
Em'son Phono	2	2¼	2	2¼	Midwest Ref.	127	129	127	129
Free Texas.	34	35½	34	35½	Midwest O pf.	1₁⁄₁₆	1₃⁄₁₆	1₁⁄₁₆	1₃⁄₁₆
Gen Devel'm't	22	22½	22	22½	Okm P & R.	2	2¼	2	2¼
Gen Mot rts.	1⅝	2	1⅝	2	Pitts O & G.	8	8½	8	8½
Gillette S R.	118	120	118	120	Royal Oil	⅛	⅜	⅛	⅜
Lake Tor Bt	2	2½	2	2½	Savoy Oil	7	7½	7	7½
Do 1st pf.	2½	5	2½	5	South Oil & T	2½	3½	2½	3½
L Val Coal S	85	88	85	88	Sinc Oil war.	37	39	37	39
L McN & L.	21¾	22¼	21¾	22¼	Texana Oil.	10	13	10	13
Lima Loco.	30	40	30	40	Wayl'd O & G	3½	3¾	3½	3¾
Lukens Steel.	46	50	46	50	MINING STOCKS.				
Man Transit.	½	⅝	½	⅝	America Mines.	₁₅⁄₁₆	1	₁₅⁄₁₆	1
Mitchell Mot.	20	25	20	25	Atlanta	4	5	4½	5½
N Y Shipbldg.	33	36	33	36	Booth	13	15	14	15
N Y Transp.	14¼	17	14¼	17	Bradshaw	⅛	½	⅛	½
Peerless T&M	18	18½	18¾	18¾	Butte-Det	1½	3	1½	3
Penn C & C.	22	24	22	24	Butte-N Y.	⅜	½	⅜	½
Penn Seab Stl	40	40½	40	40½	Canada Cop.	2	2₁⁄₁₆	2	2⅛
PennSeaboard Steel rights	₃⁄₁₆	⅜	₃⁄₁₆	⅜	Cerro Gordo.	½	1	½	1
P'lsenWireless	7	7½	7	7½	Con Homes'd.	₁⁄₁₆	⅛	₁⁄₁₆	⅛
Rep Motor Tr	35	38	35	38	First Nat C.	1⅞	2	1⅞	2
Smith M T.	₁⁄₁₆	⅛	₁⁄₁₆	⅛	Fortuna	35	40	35	40
Stand Motors.	7½	8½	7½	8½	Goldf Con.	21	23	21	23
Steel Alloys.	7½	8½	7½	8½	Howe Sound.	3⅞	4½	3⅞	4½
St Joe Lead.	12	13	12	13	Iron Blossom.	₁⁄₁₆	½	₁⁄₁₆	½
St L.R M & P	40	..	40	..	Jumbo Ext.	13	15	13	14
Swift Int w i	43¾	44¼	43¾	44¼	Kerr Lake.	5⅜	5½	5⅜	5½
Todd Shipyd.	107	108½	107	108½	La Rose	₁⁄₁₆	₁⁄₁₆	..	..
Thiogen	4	4½	4	4½	Magma Cop.	25	27	25	27
Un Mot rights	⅛	¼	⅛	¼	Marsh Min'g.	3	4	3½	4½
U S Lt & H.	1½	1⅝	1½	1⅝	NY&HonRos.	12	13	12	13
U S Lt&H pf.	2¼	2⅝	2¼	2⅝	Ohio Copper	₁⁄₁₆	⅜	₁⁄₁₆	⅜
Wright-M Air pf	59	63	59	63	Roches. Mines	26	28	..	..
					Seneca Cop.	15½	16	15¼	16
					Success Min.	4	6	4	5

STANDARD OIL STOCKS

	Yesterday Bid.	Yesterday Ask.	Wednesday Bid.		Yesterday Bid.	Yesterday Ask.	Wednesday Bid.
Anglo-Am Oil	17	17½	16½	Penn-Mex Fuel Co.	56	60	55
Atlantic Refining	1125	1150	1100	Prairie Oil & Gas	645	615	655
Borne-Scrymser	475	495	475	Prairie Pipe Line	270	275	268
Buckeye Pipe Line	94	96	94	Solar Refining	360	380	350
Chesebrough Mfg	290	310	290	Southern Pipe Line	177	182	177
Continental Oil	490	515	475	South Penn Oil	305	315	300
Crescent Pipe L	37	39	37	S W Penn	98	102	98
Cumberland P L	175	185	175	Stand Oil of Cal	268	275	263
Eureka Pipe Line	180	190	180	Stand Oil of Ind	750	765	745
Galena Signal Oil	88	92	88	Stand Oil of Kan	525	550	520
Do pf, new	100	105	100	Stand Oil of Ky	360	370	355
Do pf, old	115	130	115	Stand Oil of Neb	500	525	490
Illinois Pipe Line	165	170	164	Stand Oil of N. J.	690	700	675
Indiana Pipe Line	103	107	102	Stand Oil of N. Y.	313	318	303
Int Pet Co, Ltd	19½	20½	20	Stand Oil of Ohio	460	480	460
National Transit	16	17	16	Swan & Finch	98	102	98
New York Transit	200	210	195	Union Tank	113	116	112
Northern Pipe L	108	113	108	Vacuum Oil	410	420	395
Ohio Oil	316	323	314	Washington Oil	33	37	33

$4,000,000

The Brunswick-Balke-Collender Company

Six Per Cent Serial Gold Notes

Dated January 1, 1919. Due $400,000 annually from January 1, 1920, to 1929, inclusive. Redeemable at 103 per cent. and interest at the option of the Company as a whole, but not in part, on any interest date upon sixty days' notice. Principal and semi-annual interest (January 1 and July 1) payable in gold in New York City and Chicago. Coupon notes. Denomination, $1,000, except notes maturing January 1, 1925, which are in denominations of $1,000, $500 and $100.

Interest payable without deduction for any Normal Federal Income Tax now or hereafter deductible at the source not in excess of two per cent.

Continental and Commercial Trust and Savings Bank, Chicago, Trustee

For information regarding these Notes we refer to a letter of B. E. Bensinger, President of the Company, copies of which may be had upon request, and which states that:

THE BRUNSWICK-BALKE-COLLENDER COMPANY, whose business was established in 1845, is the largest manufacturer in the world of billiard tables, bowling alleys and accessories, and the manufacturer of the "Brunswick" phonograph, "Brunswick" automobile tires, hard rubber goods, etc. The business is owned and managed by the heirs of the original founders, who, together with other officers and employes of the Company, own practically all the Common Stock.

These Notes will be the direct obligation of the Company and will constitute its only funded indebtedness. The indenture securing the Notes will provide that—

(a) While any of the Notes are outstanding the Company may not mortgage or pledge any of its present assets, or those of its subsidiaries, except Liberty Bonds or other obligations of the United States Government.

(b) Total quick assets of the Company and its subsidiaries must equal at least twice total liabilities, including the amount of these Notes outstanding.

(c) The Company may not issue, guarantee or endorse any other long time notes, bonded debt or similar securities, except for acquiring additional property, without the consent of the Trustee.

Total assets as of November 30, 1918, after giving effect to this financing, were $21,228,764.80, or more than five times the total issue of these Notes; net quick assets were $13,389,078.70, or more than three and one-third times the amount of the issue.

Surplus net income for the year ended December 31, 1918, after liberal allowances for taxes, is estimated at $1,450,000.00, or more than six times the maximum annual interest requirements on these Notes.

COMPARATIVE SURPLUS NET INCOME

*1918	1917	1916
$1,450,000	$1,211,889	$1,165,409

*One month estimated.

Surplus net income for the past twelve years averaged $1,221,406, or more than five times maximum annual interest requirements on these Notes.

We offer these Notes subject to prior sale, when, as, and if issued and received by us, and subject to the approval of counsel.

$400,000	due	January 1, 1920;	Price 100	and Interest to Yield About	6.00%
400,000	"	January 1, 1921;	" 99½	" " " " "	6.25%
400,000	"	January 1, 1922;	" 98¾	" " " " "	6.50%
400,000	"	January 1, 1923;	" 98¼	" " " " "	6.50%
400,000	"	January 1, 1924;	" 97⅞	" " " " "	6.50%
400,000	"	January 1, 1925;	" 97⅛	" " " " "	6.60%
400,000	"	January 1, 1926;	" 96¾	" " " " "	6.60%
400,000	"	January 1, 1927;	" 96⅝	" " " " "	6.55%
400,000	"	January 1, 1928;	" 96⅜	" " " " "	6.55%
400,000	"	January 1, 1929;	" 96	" " " " "	6.55%

We Recommend These Notes for Investment. Circulars Furnished upon Request.

A. G. Becker & Co.
Chicago

Ames, Emerich & Co.
Chicago Milwaukee

Continental and Commercial Trust and Savings Bank
Chicago

J.K. Rice, Jr. & Co. Buy & Sell
American Piano Com. & Pfd.
Christopher & Tenth St. R. R.
Clinchfield Coal Com.
Famous Players-Lasky
Farmers Loan & Trust Stock
Fidelity Phenix Insurance
Home Insurance
Lehigh Valley Coal Sales
Midland Securities
National City Bank Stock
R. J. Reynolds Tobacco "B"
Singer Manufacturing
Texas Pacific Coal & Oil
J.K. Rice, Jr. & Co.
Phones 4000 to 4010 John. 36 Wall St., N. Y.

Sugar Stocks
MANATI
SANTA CECILIA
CENTRAL AGUIRRE
Inquiries Invited
LAMBORN & COMPANY
Seven Wall St. Tel. Rector 6310
Members N. Y. Stock Exchange

WANTED
St. Jos. (Mo.) Water Co. 5s
Hunt'n (W. Va.) Wa'r Co. 5s
Clinton (Ia.) Water Co. 5s
Birm'm (Ala.) Water Co. 5s
Wichita (Kan.) Water Co. 5s
HOTCHKIN & CO.
Incorporated
53 STATE ST.
Tel. Main 460. BOSTON Cable Tockin.

STANDARD OIL STOCKS
Columbia Graphophone
Texas Pacific Coal & Oil
National Bank of Commerce
C. C. Kerr & Co.
2 Wall St., N. Y. 'Phone 6780 Rector

James M. Leopold & Co.
Members New York Stock Exchange
7 Wall St., N. Y. Tel.: Rector 1030
Fairbanks, Morse & Co.
Federal Motor Truck
Griffin Wheel Co.

Magnolia Petroleum
Imperial Oil Ltd.
Gulf Oil Corporation
Douglas Fenwick & Co.
Standard Oil Securities
34 Wall St., N. Y. Tel. John 4220

WE WISH TO BUY
200 Gen. Baking Com.
100 Int'l Motor Stocks
25 Niles-B'm't-P'd Cm
10 Standard Chemical
Chas. H. Jones & Co.
Municipal, Railroad and Corporation Bonds
20 Broad Street New York
Telephone 9149 Rector. Cable "Orientment."

Pacific Gas & Elec. Stocks
Western Power Co. Stocks
American Light & Trac. Stocks
New Mexico & Arizona Land Co.
Gillette Safety Razor Stock & Notes
MAC QUOID & COADY
Members New York Stock Exchange
14 Wall St., New York. Tel. Rector 9970
The U. S. Government warns against the stock swindler. Consult your bank.

Kirby Lumber
Common & Preferred
Bought, Sold & Quoted
WEBB & CO.
35 Broad St., N. Y. 'Phone Broad 5905.

Todd Shipyard 6s, 1921
Todd Shipyard Stock
Nor. States P., Com., Pfd. & Warrants
Standard Gas & Elec. Com. & Pfd.
Kiely & Horton
40 Wall St., N. Y. Phone John 6330

Celluloid Co.
Autosales Corp.
Geo. W. Helme Common
American Cigar Common
Columbia Graphophone Pfd.
William M. van der Kieft
Tel. Bowling Green 6880. 61 B'way, N. Y.

Texas Pacific Coal & Oil
Republic Mtr. Trk. Com. & Pfd.
Automatic Electric
Carib Syndicate
Gwynne Bros.
Phones: Broad 3230 to 3235. 25 Broad St., N. Y.

SAVINGS AND LOAN ASSOCIATIONS.

4½% on SAVINGS Dating from Febr'y 1
This rate has been paid many years by the conservatively managed
Franklin Society
FOR HOME BUILDING AND SAVINGS
38 PARK ROW, NEW YORK.
Ask for Pamphlet, "The Proverbs of Franklin."—Mailed Free.

Guaranteed First Mortgage Certificates
Paying 5½ Per Cent.
Free from Personal Taxation.
Secured by First Mortgage on Improved New York City Property.
ISSUED IN AMOUNTS OF $100 AND UPWARD
Trust funds may also be invested promptly in these GUARANTEED MORTGAGE CERTIFICATES, in any amount, without the usual delays and loss of interest incident to finding single mortgages for funds awaiting investment.
A pamphlet containing copy of law authorizing such investments will be sent on request.
New York Title and Mortgage Company
CAPITAL AND SURPLUS MORE THAN $3,000,000
135 Broadway, New York 'Phone 6880 Cortlandt
203 Montague St., Brooklyn 'Phone 7100 Main

Security & 5½%
The Guarantee of Principal and Interest is secured by mortgage loans on improved real estate—safeguarded in every detail.
5½%
First Mortgage Certificates
Amounts of $25, $100, $500 & over
Legal Investment for Trust Funds
Principal and Interest Guaranteed
No one has ever lost a dollar in these certificates
Booklet T upon request.
First Mortgage Guarantee Co.
Bridge Plaza, Long Island City, N. Y.

THE MORRIS PLAN
Investment Certificates EARN 5% From Date of Purchase
1.—Redeemable at par.
2.—Secured by all of the Company's assets.
3.—Never depreciate in value.
4.—Exempt from personal property tax in New York State.
5.—Issued in denominations from $50 to $5,000.
The Morris Plan Company of New York
Operated under supervision of State Banking Department.
261 Broadway, N. Y. City
391 E. 149th St. 1 Union Square
Write for "Certificate Booklet"

Sales Manager Wanted
By a New York Stock Exchange House for its investment department. Must possess experience, personality and ability to produce results. Exceptional opportunity for the right man. Write fully. Address Box G 713 Times Downtown.

A Business Opportunity
Dealing in Fractional Lots of Securities.
A Wall Street man who thoroughly understands this business and its organization seeks a connection with a firm contemplating taking up this branch of the security business. Address Fractional Lots, A 894 Times Annex.

FINANCIAL NOTICES.

THE FIRST NATIONAL BANK OF SYRACUSE, located at Syracuse, in the State of New York, is closing its affairs. All note holders and other creditors of the Association are, therefore, hereby notified to present the notes and other claims for payment.

A. W. HUDSON, President.
Dated December 31, 1918.

SAYS M'ADOO VETOED EXPERTS' FINDINGS

Ordered Engine Standardization, Despite Advice to Contrary, Kruttschnitt Asserts.

Special to The New York Times.

WASHINGTON, Jan. 23.—It was in spite of the advice of his experts that William G. McAdoo as Director General of Railroads insisted upon the standardization of locomotives, Julius Kruttschnitt, Chairman of the Board of Directors of the Southern Pacific, told the Senate Interstate Commerce Committee today. Railway executives, testifying at the hearing on the bill to extend the time of Government control over the roads to five years, have criticised this policy of the former Director General and insisted that almost every railroad needed its peculiar type of engine.

Mr. Kruttschnitt said he understood all the members of the committee appointed by Mr. McAdoo to consider the matter reported against standardization. Samuel Vauclain, Vice President of the Baldwin Locomotive Works, was Chairman of the committee, and only a short time previous, Mr. Kruttschnitt testified, Al B. Johnson, President of the company, had said the idea was not practicable.

"I understood that the committee members had no discretion in the premises," said the witness, adding that he believed the experts could do nothing except go ahead with the standardization.

Reduction of operating expenses through elimination of unnecessary trains and other methods was discussed by Mr. Kruttschnitt. He said that anything that reduced operating cost would defer the time when the roads would have to apply for higher rates.

"That's an implication," Senator Cummins commented, "that all the railroads could be owned by one corporation, or by the United States."

"Common ownership, either private or Government, would eliminate every incentive to provide increased service," Mr. Kruttschnitt replied.

The witness explained that the railroad executives recommended pooling of traffic, so that, under the supervision of some public authority, business percentage between terminal points could be assigned on a basis of past performances.

"Under properly supervised pooling arrangements there would be an incentive to improvement to the end that the carriers, with a small amount of business, would receive a larger allowance at the next revision of the arrangement," he said.

Returning to the matter of new equipment furnished by the Railroad Administration, Mr. Kruttschnitt said that, although for the five years preceding Federal control, his road had plenty of equipment, and received $1,250,000 profit in renting cars to other lines, the Administration not only diverted tonnage and thus produced a surplus of equipment, but allotted to the Southern Pacific 4,000 cars of a type it could not economically use. The cars had not been built, the witness said.

EARNINGS.

BRAZILIAN TRACTION, LIGHT AND POWER—

	1918. Milreis.	1917. Milreis.	Increase. Milreis.
Nov. gross	7,581,000	7,695,000	*114,000
Net aft. tax	3,723,000	3,492,000	231,000
11 mos. gross	93,363,000	84,131,000	9,232,000
Net aft. tax	47,864,000	43,376,000	4,488,000

NEWPORT NEWS & HAMPTON RY, GAS & ELEC—

	1918.	1917.	Increase.
Nov. gross	$230,307	$142,032	$88,275
Net aft. tax	51,790	50,802	987
Sur. aft. chgs.	30,635	27,856	2,779
11 mos. gross	1,996,921	1,223,443	773,477
Net aft. tax	536,946	472,752	64,194
Sur. aft. cgs.	317,513	244,049	73,464
WESTERN POWER CORPORATION—			
Dec. gross	444,783	363,042	81,741
Net af. taxes	308,199	212,629	95,570
†Sur. af. cgs.	170,307	76,793	93,514
12 mos. gross	4,644,407	4,008,553	635,854
Net af. taxes	2,880,900	2,515,828	365,072
†Sur. af. cgs.	1,205,786	855,775	350,011
WESTERN UNION TELEGRAPH CO—			
Aug. gross	7,403,061	7,030,017	373,044
Net op. rev.	1,216,285	2,185,468	*969,183
Oper. income	898,553	1,795,651	*897,098
Sept. gross	7,352,077	6,819,775	532,302
Net op. rev.	1,334,225	1,830,143	*495,918
Op. income	996,755	1,441,336	*444,581
Oct. gross	8,202,946	7,464,665	738,281
Net op. rev.	1,989,614	2,157,775	*168,161
Op. income	1,545,824	2,120,014	*574,190
10 mos. gross	71,782,883	63,471,538	8,311,345
Net op. rev.	15,396,264	18,932,573	*3,536,309
Op. income	12,149,595	15,422,691	*3,273,096

*Decrease. †Before depreciation.

EQUIPMENT BONDS.

The following are quoted on a percentage basis:

Name.	Maturity.	Rate.	Bid.	Ask.
Balt. & Ohio	1919-'27	4 @4½	5.90	5.50
Buff., R. & Pitts.	1919-'33	4½@5	5.88	5.65
Canadian Pacific	1919-'28	4½	6.00	5.50
Ches. & Ohio	1919-'27	4½	6.00	5.55
Chicago & N. W.	1919-'23	4½	5.65	5.25
Chi., R. I. & Pac.	1919-'27	4½@5	6.75	6.00
C., St. L. & N. O.	1919-'24	5	5.95	5.45
Chickasaw Ref.	1919-'21	6	7.75	7.25
C., C., C. & St. L.	1919-'29	5	6.15	5.60
Delaware & Hud.	1922	4½	5.90	5.50
Erie Railroad	1919-'27	4½@5	6.05	5.60
Illinois Central	1919-'26	4½@5	5.80	5.35
Louis. & Nash.	1919-'23	5	5.80	5.30
Michigan Central	1919-'30	5	5.95	5.50
Minn. & St. Louis	1919-'27	5	6.25	5.75
Mo., K. & Tex.	1919-'23	5	7.00	6.00
Missouri Pacific	1919-'22	5	7.00	6.00
Mobile & Ohio	1919-'26	4½@5	6.30	5.85
N. Y. Central	1919-'32	4½@5	5.95	5.50
Norf. & Western	1919-'24	4½	5.75	5.35
N. Y., N. H. & H.	1919-'28	4½@6	6.10	5.75
Penn. Gen. Frgt.	1919-'23	4 @4½	5.65	5.25
Reading Co.	1919-'26	4½	5.75	5.35
Seaboard A. L.	1919-'26	5 @6	6.40	6.00
Sinclair Refining	1919-'21	6	7.00	6.20
Southern Pacific	1919-'26	4½	5.75	5.30
Southern Railroad	1919-'24	4½@5	6.00	5.50
Union Tank	1919-'20	5	6.60	5.50

METAL MARKET REPORT.

These prices were quoted on the local Metal Exchange yesterday:

	Yesterday. Bid.	Yesterday. Asked.	Wednesday. Bid.	Wednesday. Asked.
Lead	...	5.50	...	5.50
Spelter	...	7.30	...	7.45
Antimony	...	7.50	...	7.50
Quicksilver	$105.00	...	$105.00	...
Aluminium	*33.00	...	*33.00	...
Iron, silicon	...	36.55	...	36.55

*Nominal.

Electrolytic copper was quoted in the open market at 21@23c.

London quotations were:

	Yesterday. £	s.	d.	Wednesday. £	s.	d.
Copper, spot	91	0	0	91	0	0
Copper, futures	85	0	0	84	10	0
Tin, spot	248	0	0	247	5	0
Tin, futures	244	0	0	244	0	0
Spelter	56	0	0	56	0	0
Lead	35	0	0	35	0	0

MINING STOCK QUOTATIONS.

SAN FRANCISCO.

Alpha	.01
Alta	.02
Andes	.04
Best & Belcher	.01
Bullion	.01
Caledonia	.02
Challenge Con.	.03
Confidence	.04
Con. Imperial	.01
Con. Virginia	.03
Hale & Norcross	.01
Jacket	.03
Mexican	.08
Occidental	.40
Ophir	.01
Overman	.01
Potosi	.03
Savage	.03
Sierra Nevada	.03
Union Con.	.08
Mexican dollars	.77½

TONOPAH.

Belmont	2.60
Brougher Divide	.20
Cash Boy	.06
Gold Zone	.20
Halifax	.16
Jim Butler	.35
McNamara	.27
Midway	.38
Mizpah	.05
Monarch Pitts.	.06
Montana	.14
North Star	.06
Rescue	.07
Tonopah Divide	3.15
Tonopah Exten.	2.20
West End	1.25½
West Tonopah	.15
GOLDFIELD.	
Atlanta	.04
Booth	.13
Florence	.12
Goldfield Cons.	.20
Goldfield Merger	.05
Great Bend	.03
Jumbo Exten.	.13
Kewanas	.05
Lone Star	.06
Silver Pick	.04
Spearhead	.18
OTHER DISTRICTS.	
Manhattan Cons.	.04
Nevada Hills	.03
Packard	.25
Rochester	.25
Round Mountain	.31
United Eastern	4.25
White Caps	.13

COLORADO SPRINGS.

	Bid.	Asked.
Cresson	4½	5
Dr. J'pot.	4	5
Elkton	4¾	6½
El Paso	14	20
Golden C.	177	178
Granite	17½	20
Isabella	4⅞	6½
McKinney	7	9
Portland	100	105¼
U. Gold M.	14½	15¾
Vindicator	40	45
Rose Nicol.	13	13½

SECURITIES AT AUCTION.

The following secrities were sold at the Auction Salesroom yesterday:

12 shares New York Life Insurance & Trust Company, $100 each, 800.

159 shares Edison Storage Battery Company, common, $100 each, $120 lot.

$2,000 New York Central & Hudson River Railroad, 4 per cent. debenture bonds, due May, 1934, 82½.

3,000 shares Peoples Collateral Pledge Society, 10c per share.

200 shares Worthington Pump & Machinery Corporation, $100 each, 53⅝.

20 shares Union Pacific Railroad Company, $100 each, 124⅜.

25 shares United Fruit Company, $100 each, 159⅝.

15 shares American Sugar Refining Company, preferred, $100 each, 112⅜.

$1,000 Pond Creek Coal Co., first mortgage 6 per cent. convertible gold bond, due June, 1923. Interest June and December. 90.

1 share Chatham & Phenix National Bank, $100, 246.

NEW INCORPORATIONS

Special to The New York Times.

ALBANY, Jan. 23.—Sixty-one new corporations, with an aggregate capitalization of $3,163,400, were chartered today. They included:

United States Ferro Alloys Corp., Manhattan, $500,000; J. W. Fraser, J. Siegelman, W. Brower, 60 Beaver St.

Kings County Heating and Ventilating Co., Brooklyn, $30,000; A. H. Jeter, A. W. Dovel, J. A. King, 14 Butler Place, Brooklyn.

Breed-Howell Film Corp., Manhattan, $10,000; W. A. Howell, B. Clark, Jr., G. H. Breed, 27 West 44th St.

Slipe Waist Co., Manhattan, $10,000; Y. Seller, M. Slipe, S. Brown, 314 East 100th St.

Tims Patent Muffler Cap Co., Manhattan, $10,000; M. Feiner, M. Feigenbaum, J. A. Tim, 116 West 72d St.

Midco Tire Co., Manhattan, $10,000; O. E. Bury, S. and C. S. Huntley, Yonkers.

Berge Clay and Wax Importing Co., Queens, tailors' chalk and crayons, $5,000; H. Witt, J. C. Herman, L. E. Nelson, 120 Broadway.

Service Wagon Repair Co., Manhattan, $10,000; A. C. Geigerich, F. J. and W. J. Weins, 754 10th St.

Charles Hollinshed Co., Manhattan, commission business, $10,000; E. Hecker, W. J. Fischer, C. Hollinshed, 207 Bay 85th St., Brooklyn.

Standard Hollowware Co., Manhattan, stoves and ironware, $10,000; G. Rosenwald, K. and M. Heyne, 7 Dutch St.

Kinlock Realty Co., Manhattan, $10,000; J. E. Murphy, V. Withstandley, E. F. Adams, 115 Broadway.

Wend-a-Weigh Barrel Co., Manhattan, fibre articles, $150,000; J. K. Guerin, M. Mulvey, S. S. Myers, 60 Wall St.

Parlos Realty Corp., Manhattan, $120,000; F. E. Carroll, J. Carroll, B. Kaiser, I. J. Cabot, 79 West 104th St.

Consolidated Doll Co., Manhattan, $225,000; M. M. Henschel, K. Cohen, C. A. Berart, 213 11th St., Brooklyn.

Republic Druggists Syndicate, Inc., Manhattan, $200,000; J. and E. and N. Boradman, 561 Fox St.

Drucker Printing Co., Manhattan, $10,000; S. Klien, S. Hirschdorfs, M. Drucker, 351 East 51st St., Brooklyn.

Jacobs Restaurant, Inc., Manhattan, $25,000; E. and M. E. and N. Jacobs, 435 Riverside Drive.

Middlesex Sales Co., Brooklyn, commission merchants, $100,000; D. E. Hamburger, H. W. Dawson, E. H. Blanthorn, 535 Putnam Av., Brooklyn.

Jivorim Corp., North Pelham, ivory and celluloid articles, $25,000; N. Brupert, W. J. Buedingen, C. McClave, 1 Madison Av.

Optical Club of America, Manhattan, restaurants and reading rooms, $10,000; A. Frank, M. Zadek, L. Friedlander, 36 John St.

Pine Tree Farms, Inc., Rochester, $42,000; C. E. Wright, E. W. Miller, A. M. Little, Rochester.

Warren Holding Corp., Manhattan, realty and construction, $5,000; S. Goldman, A. and H. M. Simon, 815 7th Av.

Russian-American Line, Manhattan, storage and warehousing, $10,000; B. J. M. Bullowa, H. L. Cheyney, A. Begg, 32 Broadway.

The Bockar Realty Co., Manhattan, $10,000; J., J. J., and A. Bockar, 207 East 115th St.

Balatour Beverage Co., Manhattan, $100,000; M. Gordon, L. A. and S. C. Dresdner, 75 Grand St.

Kids Kute Klothes, Inc., Manhattan, $30,000; M. and L. Tartikoff, A. L. Moss, 508 West 114th St.

International Marine Sealing Co., Manhattan, contracting, $25,000; A. Domante, J. and C. Sorrentino, 1,125 41st St.

Peter Knauss Corp., Manhattan, hosiery and underwear, $60,000; H. L. Horwitz, J. Levy, J. C. Cohen, 291 Broadway.

Wright Cake Co., Brooklyn, formed by consolidation of Wright Co. and L. C. Wright Baking Co., $160,000; F. W. Houston, H. J. and W. Wright, Wallabout Market, Brooklyn.

Westchester Drug Co., Yonkers, $25,000; W. Heidemark, J. Egerman, L. Cooper, Yonkers.

Sambre Realty Co., Manhattan, $10,000; S. S. and J. Weinberg, 828 Columbus Av.

Madison Dress Co., Manhattan, $7,500; J. M. Zinaman, M. Baqedonow, M. Krakower, 1,047 Home St.

Holloway Furniture Co., Manhattan, $5,000; E. R. Jacobs, E. C. Kelly, A. Bangser, 393 West End Av.

Pioneer Auto Supply Co., Bronx, $5,000; E. Antine, M. and D. Puklin, 1,057 Hoe Av.

Merit Photo Studios, Inc., Manhattan, $5,000; S. Platnick, J. Chaikows, P. Hurwitz, 278 East Houston St.

Weikersheimer & Finkel, Manhattan, furs, $10,000; B. Finkel, B. and H. Weikersheimer, 125 East 86th St.

Great Northern Apartment Corp., Manhattan, realty, $9,000; B. K. Lionsky and M. Cohen, 818 Hewitt Place.

American Corp. for International Commerce, Manhattan, $25,000; A. E. Garlevaro, M. Kosins, J. A. Fields, 320 5th Av.

White House System of Breaderies, Inc., Manhattan, baking business, $24,000; W. L. Sayers, W. N. Carter, W. H. Jackson, 58 West 142d St.

United Bookbinding Co., Manhattan, $10,000; L. and S. Epstein, H. Tamarin, 97 Pulaski St., Brooklyn.

Garreh-Cavers Corp., Manhattan, mining, $10,000; W. U. Hart, J. F. Mann, J. H. Philbin, Woodmere.

Noma Motor Corp., Manhattan, $30,000; F. and F., Jr., Ammann, W. W. Walton, 420 Riverside Drive.

Palate Provision Supply Co., Manhattan, $5,000; S. Levy, R. and M. Schlesinger, 313 Grace Av.

Daniel Meenan Corp., Manhattan, realty, $500,000; J. J. Meenan, J. A. Keohoe, J. A. Delehanty, 115 Broadway.

Beldav Realty Co., Manhattan, $8,000; J. and S. and S. Weinberg, 80 Maiden Lane.

Cohen Bros. Mfg. Co., Manhattan, clothing, $250,000; A. and B. and I. P. Cohen, 317 West 93d St.

Russian-American Merchandise Corp., Schenectady, $25,000; A. Lifschitz, A. and H. Lifset, Schenectady.

George R. Goshaw, Manhattan, furs, $10,000; G. H. Goshaw, H. F. Klein, M. M. Voit, 100 Haven Av.

The Gartner Co., Manhattan, furniture and cabinet making, $10,000; A. D. Boyle, R. M. Pettit, J. Gartner, 887 Southern Boulevard, Bronx.

The L. Jankovic Co., Manhattan, produce and merchandise, $100,000; J. H. Leddy, H. J. Hagen, L. Jankovic, 233 Broadway.

CAPITAL INCREASES.

Samek Bros., Manhattan, $100,000 to $150,000.

J. Wolkind & Co., Manhattan, $5,500 to $55,000.

Wallkill Dairy Co., Wallkill, $20,000 to $30,000.

New Netherlands Bank of New York, Manhattan, $200,000 to $300,000.

Barth & Guttman, Manhattan, $100,000 to $200,000.

Standard Animal Products Co., Manhattan, $30,000 to $100,000.

Cameron Machine Co., Kings County, $65,000 to $600,000.

CHANGE OF NAME.

Livingston Radiator and Mfg. Co., Manhattan, to Brookhill Corp.

Westchester and Bronx Title and Mortgage Co., White Plains, to Westchester Title and Mortgage Co.

Maraue Knitting Corp., Manhattan, to Marlow Knitting Corp.

AUTHORIZATIONS.

The J. Roland Day Co., Ills., publishing and advertising, $10,000. Representative, A. E. Briggs, 18 East 41st St.

Frost, Landis & Kohn, Inc., Tenn., publishing and advertising, $25,000. Representative, J. W. Zorns, 225 Fifth Av.

Webster Steamship Co., Ltd., Can., $1,000,000. Representative, J. L. Stewart, 24 Broad St.

Hitchcock, Bloyd & Co., Del., importing and exporting, $250,000. Representative, J. W. Hitchcock, 50 Broadway.

Bills, McHarg & Co., Mass., importing and exporting, no capital given; representative, A. V. Morris, 30 Church St.

Gardiner-McInnes Co., Del., paints, varnishes, and chemicals, 1,000 shares common stock, no par value, begin business with 10 shares; representative, M. A. Howard, 258 Broadway.

Edison Storage Battery Garage, Inc., New Jersey, autos, $100,000; representative, J. Kelly, 247 West 35th.

Synthetic Drugs, Ltd., Canada, $200,000; representative, G. A. Webster, Buffalo.

Henry Bosch Co., Ill., paints, oils, and glass, $25,000; representative, E. L. Tenney, 485 Fifth Av.

Davenny Millinery Mfg. Co., Penn., $25,000; representative, J. E. Davenny, 37 West 37th.

DISSOLUTIONS:

Jacob Freed & Co., Manhattan.
A. Adler & Son, Manhattan.
Daniel Beder & Co., Cedarhurst.
Venus Embroidery Co., Manhattan.
A. Sonnenschein, Manhattan.
Samuel E. Hermann Co., Manhattan.
Gordon Machinery Works, Manhattan.
C. W. Hunt Co., Manhattan.
Hudson River Lighterage Co., Edgewater, N. J.
Adelberg & Berman, Inc., Manhattan.

Delaware Charters.

Special to The New York Times.

DOVER, Del., Jan. 23.—Charters filed:

Blair-Cambral Coal and Railways Corp., $11,500,000; C. L. Rimlinger, M. M. Clancy, P. B. Drew of Wilmington.

United States Chain and Forging Co., iron, steel, &c., $8,000,000; J. Albert McKay, Pittsburgh, Penn.; John T. Arbett, S. F. MacConkey, all of Columbus, Ohio.

Pittsburgh Tin Plate and Steel Corp., $3,000,000; W. F. O'Keefe, George G. Stiegler, J. H. Dowdell of Wilmington.

American Scrubbing Equipment Co., $2,500,000; C. L. Rimlinger, M. M. Clancy, P. B. Drew of Wilmington.

National Phonograph Corp., $2,000,000; M. L. Rogers, L. A. Irwin, W. G. Singer of Wilmington.

Royeleum Products Co., chemists, druggists, &c., $500,000; John E. Kircher, John Zehr, Eli J. Blume, Edward H. Kircher, all of Walcott, Ind.; R. F. Zehr, Monticello, Ind.

Agalita Iron Co., $250,000; M. L. Horty, J. D. Frock, M. A. Denver of Wilmington.

Chicago Painting Schools, Inc., $250,000; W. H. Beid, Elmer T. Moore, Harry Glick, all of Chicago.

Slavonian Trading Corp., importing and exporting business, $200,000; W. I. N. Lofland, Frank Jackson, Charles W. Jones of Dover.

Mohawk Coal Co., $60,000; Frank L. Kiss, Elmer Patie, Butler, Penn.; Edward J. Dugan, Chicora, Penn.

Riverton Coal Co., $50,000; A. W. Britton, Samuel B. Howard, George V. Reilly, all of New York.

John F. Shelding Co., credit and reporting business, $25,000; W. I. N. Lofland, Frank Jackson, Charles H. Jones of Dover.

Stewart Products Service Station of Kansas City, Inc., to manufacture, buy, sell and deal in and with tools, machinery, &c., $10,000; C. L. Rimlinger, M. M. Clancy, P. B. Drew of Wilmington.

Stewart Products Service Station of Cleveland, $10,000.

Stewart Products Service Station of St. Louis, Mo., $10,000; business and incorporators same as above.

INCREASE IN CAPITAL.

Graphoscope Development Co., New York, from $300,000 to $800,000.

CHANGE OF NAME.

Columbus Aircraft Corp. to Improved Shoe Heel Corp., New York.

New Jersey Charters.

Special to The New York Times.

TRENTON, Jan. 23.—Charters filed:

Earle & Parcells, Inc., Newark, to deal in vehicles of all kinds, $25,000; F. H. Earle and M. P. Earle of South Orange, and W. W. Parcells of Newark.

Newman Realty Co., Bayonne, $50,000; A. S. Newman and Peter Gold, Bayonne; Oscar Manning, Jersey City.

BUSINESS RECORDS

In Town.

HERMAN L. SCHRADER, jeweler of 439 East Ninth Street.—A petition in bankruptcy has been filed against him by the following creditors: John Karges, $1,000; Matilda Kroger, $1,600, and Felix Neimeyer, $900. Liabilities said to be $19,000 and assets $4,000. An assignment was also made to Herbert A. Wolff.

COLEMAN R. CHAMBERLAIN, a clerk at 3,131 Broadway, has filed a petition in bankruptcy with liabilities of $3,595 and assets of $130. Petitioner states that he was formerly in business at 303 Fifth Avenue under Styles of Index Systems Company and Fifth Avenue Shopping Service. Among the largest creditors are Jay Edward Wingate, $1,420, and Edgar F. Perkins, Jr., $500.

KALMAN PERSILY, a clothing presser at 1,734 Anthony Avenue, has filed a petition in bankruptcy with liabilities of $4,910 and assets of $4,346, of which amount $4,182 are accounts due. Among the largest creditors are Henry Lerner, $1,500; William Herschaft, $1,156, and Benjamin Wallman, $1,114.

ARTHUR LEVY, a salesman, 205 West Seventy-second Street, has filed schedules in bankruptcy with liabilities of $27,598 and no assets. Among the largest creditors are Vogue Company, Los Angeles, Cal., $11,886, and Pacific States Corporation, Los Angeles, Cal., $5,300. Most of the other creditors live in Los Angeles, Cal. It is stated that Levy owns 300 shares of Vogue Company, Los Angeles, Cal., par value $100 each, actual value none.

PARISIAN WAIST COMPANY, at 16 East Eighteenth Street, trading as Parisian Waist Company, has assigned to Melville Boyd.

JUDGMENTS.

The following judgments were filed yesterday, the first name being that of the debtor:

In New York County.

Amounts of $100 and Over.

Anderson, Wm. H.—O. S. Schlan	$186.00
Armstrong & White—I. M. Cohn	116.88
Butler, Richard J.—J. J. Asch	192.54
Baeder, Chas. S.—E. L. Crawford et al.	922.07
Blumenthal, Jacob—S. Ackerman et al.	2,069.19
Champion Coated Paper Co.—Carey Printing Co., costs	181.10
Capons, Ralph—L. Alterisi	301.00
Cunningham, Louis J. and Laura H.—New York County National Bank	220.55
Carpenter, Edwin E.—L. P. Gatti et al.	2,419.54
Depole, John, Thomas, and Joseph, (Depole Bros.)—S. H. Dougherty	600.00
Di Menna & Del Bass, Inc.—Ransome Concrete Machinery Co.	235.30
De Fontaine, Wade H.—E. B. Slade et al.	861.68
Eisenberg, Ivan—G. Glassberg	630.79
Freedman, Harry H., and Theodore Strauss (Freedman & Co.)—Deckler	4,031.12
Fish, Wm., Jr.—L. Vottin	1,087.80
Farrell, Elizabeth A.—Acker, Merrill & Condit Co.	214.20
Farrell, George, and Nat. Surety Co.—People, &c.	500.00
Flood, Eugene J.—M. Raymond	9,171.26
Greenberg, John—G. Glassberg	815.65
Greenspan, Eisy—J. E. Hodges et al.	278.29
Howard, Margery—F. Board	244.20
Hamilton, Isabella—J. Morrison	413.56
Henigin, John, Jr.—L. Napen	1,381.70
Iroquois Pulp & Paper Co.—M. Gottesman et al.	1,464.73
I. Kravitz, Inc.—Eastman Machine Co.	226.77
James J. Corbett Institute, Inc.—Brunswick Realty Co.	112.10
Jerome Lester and Fidelity & Casualty Co.—People, &c.	1,500.00
Kaplan, Meyer S.—David Mayer Brewing Co.	797.32
Kehlenbeck, Geo. H.—F. Forman	866.65
Kennedy Theatres, Inc.—Realty Advertising & Supply Co.	545.33
Kirschenbaum, Heyman, Gdn.—P. F. & W. A. Kane; costs	108.85
Levy, Louis and Joe Cohen—People, &c.	1,000.00
Luban, Jacob—Westchester Av. Bank	397.73
Lynar, Max or Rochus Max Zu Lynar and Passy De Chimang—A. Denes	315.41
Lenihan, Patrick—N. Y. Trust Co.	4,445.21
Levin, Philip, (P. Levin & Co.)—J. Halle et al.	1,241.74
Maiden, Orth and Hastings Co.—N. Y. Color & Chemical Co.; costs	110.53
Same—J. C. Gismond	115.24
Mazo & Seideman, Inc.—H. Siegel et al.	459.05
Martin, Chas. P.—F. T. Harris	294.80
Masson, Francis C.—H. A. Caraters	104.20
N. Y. Telephone Co. & George Brown—B. C. Stiefel	7,400.00
Neudorfer, Leo and Frances—Bendheim Const. Co.	424.54
Nevins, Michael J.—N. Rosenstock	655.65
O'Reilly, John—A. Costiglielo	104.63
Panine, Giuseppe—Italo American Flour Co.	579.10
Syndicate Waist Co.—M. Sherwood	1,229.82
Sommers, Edw. H.—B. Altman & Co.	181.05
Schwartz, Leopold—Schieffelin & Co.	185.56
Schmidt, Mary and Boleshal Czerack—People, &c.	100.00
Warnock Uniform Co.—H. Krakower	386.40
Same—Kobre Assets Corp.	399.83
Wagman, Lena and Morris Picket—State Mercantile Co.	156.55
Wilkin, Max—E. D. Murphy et al.	2,737.10
Wiggers, Henry—Emil Fleischl & Son	101.92
Zuccam, Emil—P. Sciortino	2,309.47
Same—same	349.20
Same—same	1,172.75

In Bronx County.

Austin, William T. and Mary C.—R. F. Baxter	$106.12
Atkinson, Mary Arete—H. E. Oliver	666.29
Eiss, Joseph, and Harry Schimelman—Motor Mercantile Co.	175.85
Gent, John G.—National Radiator Co.	336.20
Hurlburt Motor Truck Co.—Hemscher Metal Co.	999.71
Kiernan, Bernard P.—A. Vogel	2,074.17
Knowles, Charles A.—W. Nirenberg et al.	39.72
Luban, Jacob — Westchester Avenue Bank	397.73
Lippner, Charles and Frances—S. Trimmer & Sons, Inc.	332.42
Parrotta, Nicola—S. Damroe	3,485.24
Stiner, Samuel—Nathan & Wolf, Inc.	101.65
Schrier, Frank—E. Weiner	48.97
Stiefel, August—B. J. Conroy	116.90
Stanley, James—S. Echelman	227.95
Shire, Robert—B. Henderson	597.82
Tobias, Samuel—J. Zimmerman	82.92

SATISFIED JUDGMENTS.

The first name is that of the debtor, the second that of the creditor, and the date when the judgment was filed.

In New York County.

Radow, Bernard, and Frank McGuire—Sidney Blumenthal & Co., Jan. 11, 1919.	$148.42
Radow, Bernard, and Frank McGuire—Same, May 31, 1916	100.13
Benedict, Edward and Josephine—E. Kubovetz, June 7, 1917	392.53
Crassopoulos, George—J. W. Samuel, Inc., Jan. 11, 1919	166.95
Weaver, Thomas A.—Munson-Whitaker Co., Oct. 28, 1914	171.97
Vidor, William H.—H. Boker & Co., Inc., June 9, 1917	240.34
Same—Irving National Bank, N. Y., Nov. 30, 1917	784.26
Somach, Joseph—T. F. Cahill et al., Oct. 11, 1918	258.62
Small, Edward, and Charles Pope—B. B. Bates, Dec. 29, 1917	125.20
Ross, Joseph, and Antonio Barone—People, &c., Oct. 23, vacated	500.00
Cohen, Joseph—Coney Dyeing Works, Inc., Jan. 22, 1919	986.64
Eissing, William F.—Encyclopedia Britannica Corp., May 8, 1918	260.08
Eckerson, William C.—E. C. Eckerson, Oct. 4, 1918	3,445.29
Lindenbaum, Isidore M.—Fidelity and Deposit Co. of Md., April 17, 1918	208.00
Home for the Christian Hungarian Sick Benevolent Societies of N. Y.—I. Kudlickso, Jan. 22, 1919	111.91
Gerhardt, Charles, Jr.—A. P. Bourguardez, Jr., June 22, 1916	271.41
Bronx Home News Pub. Co.—A. Schechter, Dec. 19, 1918	500.00
Same—I. Schechter et al., Dec. 19, 1918.	1,152.95
Malex Realty Corp.—J. C. Salisbury et al., Nov. 14, 1918	529.34
Radow, Bernard, and Frank McGuire—Sidney Blumenthal & Co., May 28, 1915	2,022.01

In Bronx County.

Becker, Frank A.—H. C. Steinhoff et al., March 2, 1918	$202.80
Levy, Charles D.—Brooklyn Fireproof Sash and Door Co., Oct. 16, 1917	86.65
238th Street Const. Corp.—Brooklyn Fireproof Sash and Door Co., Oct. 16, 1917	119.94

COMMODITIES MARKETS.

CORN.

CHICAGO PRICES.

	High.	Low.	Close.	Prev. Close	Last Year.
January	$1.32½	$1.31	$1.32¼	$1.33	$1.27⅞
February	1.29½	1.26	1.29¼	1.28⅝	..
March	1.27⅝	1.24	1.26⅝	1.26⅝	1.26⅛
May	1.24¼	1.21	1.23⅛	1.23¼	1.24⅝
July	1.21½	1.16	1.19⅝	1.20¼	..

OATS.

CHICAGO PRICES.

	High.	Low.	Close.	Prev. Close.	Last Year.
January	.63⅝	62	62½	62⅝	81⅝
February	.64¼	62	62⅞	63⅛	..
March	.64½	62	63½	63⅝	80⅝
May	.65	62⅝	64	64	77⅞
July	.62¼	60¼	61⅞	61½	..

In the local cash market standard was quoted at 73½c; No. 2 white, 73c; No. 3 white, 73c; No. 4 white, 72c; ordinary clipped, 72@73c.

PROVISIONS.

CHICAGO PRICES.

	High.	Low.	Close.	Prev. Close.	Last Year.
Lard—					
January	$23.17	$23.07	$23.17	$23.20	$24.62
May	23.45	23.17	23.42	23.32	24.92
Ribs—					
January	..	..	23.87	24.25	23.87
May	21.95	21.67	21.92	21.90	24.37
Pork—					
January	44.50	44.25	44.50	45.00	47.22
May	39.75	39.30	39.60	39.60	45.97

COFFEE.

Range of prices:	High.	Low.	Closing Bid.	Prev. Close.
May	13.65	13.50	13.55	13.68
July	13.33	13.33	13.40	13.48
September	13.35	13.35	13.25	13.35
December	13.17	13.00	13.10	13.20

RYE.

	High.	Low.	Last.
January	$1.60½	$1.59	$1.59
February	1.51	1.49	1.51
March	1.49¾	1.49	1.49¾
May	1.50½	1.47	1.48½

BUTTER AND EGG MARKET.

BUTTER.—Receipts yesterday: 12,408 packages. Market still tumbling with an exceedingly dull trade and excessive supplies. Prices about 3c lower. Creamery, higher than extras, a lb., 55½@56c; extras, 92 score, 55c; firsts, 88 to 91 score, 51½@54c; seconds, 83 to 87 score, 49½@51c; lower grades, 47@49c; unsalted, higher than extras, 57½@58c; extras, 56½@57c; firsts, 53@56c; seconds, 50@52c; State dairy tubs, finest, 53@54c; good to prime, 50@52c; common to fair, 46@49c; renovated, extras, 51@52c; firsts, 49@50c; lower grades, 43@47c; imitation creamery, firsts, 46@47c; ladles, current make, firsts, 43½@44½c; seconds, 41½@42c; lower grades, 40@41c; packing stock, current make, No. 1, 41½@42c; No. 2, 40½@41c; lower grades, 37@40c.

EGGS.—7,732 cases. While arrivals continue lighter than heretofore, the weather conditions in producing sections are favorable, advices indicate an increase in collections in some sections, limits are being removed from accumulations in store, and the offerings are sufficient to force prices to a still lower level, the decline amounting to about 2c. a dozen on the leading grades of Western and Southern eggs. Storage eggs quiet; most of the distributing trade have abandoned their use, and some lots offered on the open market find few takers, with prices ruling in buyers' favor. White eggs more plenty, but they are still in pretty good demand, and prices were sustained. Some lots of Californias are coming in, however, some of which are not as yet fairly on the market. These may weaken the situation later. Fresh gathered, extras, a dozen, 61@62c; extra firsts, 60@60½c; firsts, 58@59c.; seconds and poorer, 55@57c; dirties, No. 1, 54@55c; No. 2 and poorer, 50@53c; checks, good to choice, dry, 40@50c; undergrades, 43@48c; refrigerator, 32@51c; State, Pennsylvania and nearby Western, hennery whites, fine to fancy, 70@72c; ordinary to prime, 64@69c; gathered whites, ordinary to fine, 64@70c; pullet whites, 63@64c; Pacific Coast, whites, extras, 70c; lower grades, 64@68c; Western and Southern, gathered whites, 62@68c; State, Pennsylvania and nearby, hennery browns, 65@66c; gathered browns and mixed colors, 59@62c.

DECLARED DIVIDENDS.

Company.	Rate.	Period.	Payable.	Hold. of Record.
Alas. Pack. Ass'n.	$25	Ex.	Feb. 10	....
Butler Bros.	2½	Q	....	....
Do	4	Ex.	....	....
Gaston, W. & W.	$1	Q	Feb. 15	Feb. 1
Greene-Can. Cop.	$1.50	Q	Feb. 24	Feb. 1
Harmony Mills	2	Q	Feb. 1	Jan. 23
Do pf.	1¾	Q	Feb. 1	Jan. 23
Leh. Coal & Nav.	2	Q	Feb. 28	Jan. 31
Phil. Warehouse	3	SA	Feb. 1	Jan. 28
Procter & Gamble	5	Q	Feb. 15	Jan. 25
Standard Milling	2	Q	Feb. 28	Feb. 18
Do pf.	1½	Q	Feb. 28	Feb. 18
Triumph O. & G.	1½	M	Feb. 3	Jan. 26
United P. & T.	50c	—	Jan. 31	Jan. 14
Weetamoe Mills	*$3	Q	Feb. 1	Jan. 22

*Payable in Liberty bonds.

FINANCIAL NOTICES.

WESTFIELD MANUFACTURING COMPANY.

Westfield, Massachusetts.

To the Holders of the Preferred Stock of Westfield Manufacturing Company:

Notice is hereby given that, in accordance with the provisions of Section 3, Article V., of the Agreement of Association of Westfield Manufacturing Company, all of the outstanding Preferred Stock of said Company has been duly called for redemption and will be redeemed on the next dividend payment date, to wit, February 10th, 1919, at one hundred and ten ($110) dollars per share and dividends accrued on that date. All holders of said stock are requested to present and surrender their certificates for the same duly endorsed for transfer to the Company or in blank, at the office of The Equitable Trust Company of New York, 37 Wall Street, New York City, N. Y., on or before February 10th, 1919, on which date payment in full for said stock so presented and surrendered will be made by said Trust Company at the redemption price above mentioned.

As the redemption price will include the quarterly dividend of $1.75 per share, payable February 10th, 1919, the usual dividend checks will not be mailed to the holders of the Preferred Stock.

From and after February 10th, 1919, dividends shall cease to accumulate upon every share of Preferred Stock of said Westfield Manufacturing Company and the holders of such shares shall cease to have or exercise any vote or voting power by reason of being the record holders of such shares, and such shares shall not be transferable upon the books of the corporation, except to the corporation or its nominee, under the terms of such redemption, and the holders of such shares shall have no further rights or interest in respect to the corporation other than to receive the redemption price without interest upon the subsequent surrender of such shares.

By order of the Board of Directors of Westfield Manufacturing Company,

CUTHBERT P. GORMAN, Clerk.

Dated January 2d, 1919.

To the Holders of the

First Mortgage

5% Sinking Fund Gold Bonds

Due 1961, of the

Hocking Valley Products Company

Copies of the plan of December 16th, 1918, for the resumption of full interest payments upon these bonds and the payment (in U. S. Liberty 4¼% bonds) of the relinquished interest to the bondholders (which on July 1, 1918, amounted to 10% of the face value of the bonds) may be had at the Bankers Trust Co., 16 Wall Street, New York City. In order to obtain the benefits accruing under such plan, your bonds, together with the certificates for relinquished interest and signed consent, should be deposited at once with the said Trust Company.

HOCKING VALLEY PRODUCTS COMPANY

S. L. Chamberlaine, President.

20 Broad St., New York, N. Y., Jan. 22, 1919.

Southern Pacific Railroad Company First Refunding Mortgage Gold Bonds

Notice is hereby given that, pursuant to the provisions of Section 10, Article Fourth, of the mortgage and deed of trust executed by this Company to The Equitable Trust Company of New York, as Trustee, dated January 3d, 1905, to secure its First Refunding Mortgage Gold Bonds, this Company has set apart out of the net income derived by it from the lines of railroad subject to the lien of said mortgage and deed of trust the sum of $12,000 in the year 1918, in trust to be used to redeem said bonds, and that bonds will be redeemed therewith. Bids are hereby invited for the surrender of such bonds at prices to be named by the bidders to the amount of $12,613.36, in the sinking fund. Such bids should be presented to this Company at its office, 165 Broadway, in the City of New York, on or before the first day of March, 1919, at 12 o'clock noon, and should be endorsed "Bids for surrender of Southern Pacific Railroad Company's First Refunding Mortgage Gold Bonds."

SOUTHERN PACIFIC RAILROAD CO.,

By G. L. KING, Secretary.

Dated January 5, 1919.

STATE OF SAN PAULO 1913 LOAN

Notice is hereby given that all San Paulo 1913 bonds not previously drawn have been drawn for payment the first of January, 1919, on which date interest ceases.

THE NATIONAL CITY BANK OF NEW YORK.

FINANCIAL NOTICES.

STATE OF GEORGIA, EXECUTIVE DEPARTMENT, ATLANTA.

NOTICE.

By virtue of the authority conveyed by an Act of the General Assembly of Georgia, approved August 13, 1915, and printed in the Georgia Laws of 1915, Pages 56-57, I will receive at the Governor's Office at the Capitol in Atlanta, Wednesday, February 5th, 1919, up to twelve o'clock noon, Central Standard Time, sealed bids for the purchase of $2,500,000.00 of warrants to be drawn by the Governor on the funds appropriated by the Legislature for the public schools for the year 1919, said warrants to be drawn at the end of each month as needed and for such amounts as are then due the teachers. The warrants to be disposed of to the bidder offering the lowest rate of discount.

Said warrants will be issued by the Governor for the purpose of anticipating the collection of taxes for the year 1919, and will be payable on February 1st, 1920.

Under the same law warrants were issued and sold as follows last year: February, $323,192; March, $309,613; April, $306,813; May, $292,532; June, $173,026; July, $118,926; October, $96,929; November, $110,554; total, $1,731,585.00. This should give an approximate idea of the time and amount of loans needed.

Bids will be opened at the Governor's Office at noon Wednesday, February 5th, 1919.

The right is hereby reserved to reject any and all bids.

This January 9th, 1919.

HUGH M. DORSEY,
Governor.

By the Governor:
C. A. WEST, Secretary Executive Department.

MEETINGS AND ELECTIONS.

THE HOCKING VALLEY RAILWAY COMPANY.

NOTICE OF SPECIAL STOCKHOLDERS' MEETING.

Notice is hereby given that a Special Meeting of the Stockholders of THE HOCKING VALLEY RAILWAY COMPANY has been called by the Board of Directors of said Company to be held at the principal office of the Company in the City of Columbus, Ohio, on Saturday the 25th day of January, 1919, at eleven o'clock A. M., for the following purposes:

(a) To authorize the Board of Directors or the Executive Committee of the Company to negotiate and cause to be executed and delivered such contract with the President of the United States, the Director General of Railroads, or such other person as the President may direct, as said Board or said Executive Committee shall deem expedient, relating to the compensation to be paid for the possession, use and control of the railroad and system of transportation and appurtenances thereof of the Company, the operation, maintenance and return thereof, and to any other matter connected with or growing out of the taking over by the President of said properties; to alter, amend or add to such contract, by mutual consent to be signified on behalf of the Company by vote of its Board of Directors or Executive Committee; to collect the aggregate compensation to be paid under such contract; and generally to take such action as said Board or Committee shall deem necessary to secure, either by such contract or otherwise, adequate compensation for, and proper maintenance and a timely return of, the property so taken over;

(b) To consent to, approve and authorize the creation and issue of mortgage bonds of the Company to be limited to a principal amount, in United States Gold Coin, of not exceeding $50,000,000 at any one time outstanding; such bonds to mature at such date or dates, to bear interest from such date or dates and at such rate or rates, to be issuable for such purposes and in such denominations, and to be in such form and to contain such terms and provisions, including provision for conversion of any or all such bonds into stock of the Company, as the Board of Directors or the Executive Committee of the Company may determine;

(c) To consent to, approve and authorize the execution and delivery, to secure such bonds, of a mortgage and deed of trust on and of all or any part of the railroads, equipment, franchises and property, including corporate stocks and obligations, owned by the Company at the date of the execution and delivery of such mortgage and deed of trust or at any time thereafter acquired by it;

(d) To approve, or to authorize the Board of Directors of the Company in its discretion to determine, the form and terms of such mortgage and deed of trust, and the property of the Company to be embraced therein;

(e) To ratify and confirm, and to authorize and consent to, any action theretofore taken or authorized by said Board of Directors or by the Executive Committee, of the Company, which may be submitted to the meeting, whether for the purposes of, or in connection with, or in contemplation of, any of the matters aforesaid or otherwise;

(f) To transact such other business as may be brought before the meeting.

The stock transfer books of the Company will be closed for the meeting on Thursday the 26th day of December, 1918, at three o'clock P. M., and will be reopened on Monday, the 27th day of January, 1919, at ten o'clock A. M.

Dated, Columbus, Ohio, December 16th, 1918.

By order of the Board of Directors.

A. TREVVETT, Secretary.

THE UNITED STATES SAFE DEPOSIT COMPANY OF NEW YORK.

New York, January 14, 1919.

At the annual meeting of the stockholders of this company, held this day, the following named gentlemen were unanimously elected Directors for the ensuing year:

Charles S. Brown,
Lewis L. Clarke,
David L. Gallup,
Donald G. Geddes,
Alexander J. Hemphill,
William A. Jamison,
John W. Platten,
Mortimer L. Schiff,
Charles B. Seger,
James Timpson,
Arthur Turnbull,
William H. Williams,
J. Lynch Pendergast.

JOSEPH ADAMS, Secretary.

CONSOLIDATED GAS COMPANY OF NEW YORK 130 EAST 15th STREET

January 6th, 1919.

The annual meeting of the stockholders of this Company for the election of Trustees to serve during the ensuing year will be held at this office MONDAY, January 27th, 1919. Polls will be open from 12 M. to 1 P. M. Transfer books will close Saturday, January 18th, 1919, at 12 M., and reopen Tuesday, January 28th, 1919.

R. A. CARTER, Secretary.

GEORGE W. HELME COMPANY

Jersey City, N. J., January 24, 1919.

The Annual Meeting of the Stockholders of George W. Helme Company for the election of seven Directors and the transaction of such other business as may properly come before the meeting will be held at the home office of the Company, 15 Exchange Place, Jersey City, N. J., at 2 o'clock in the afternoon of Monday, March 3, 1919. The Transfer Books of the Preferred and Common Stock will be closed at 3 o'clock P. M. on the 31st day of January, 1919, and reopened at 10 o'clock A. M. on the fourth day of March, 1919.

E. D. CHRISTIAN, Sec'y & Treas.

New York, January 15th, 1919.

To Stockholders of Oriental Navigation Corporation:

A special meeting of the stockholders of ORIENTAL NAVIGATION CORPORATION will be held on the 3rd day of February, 1919, at 12:30 o'clock P. M. at the office of the Company, No. 17 Battery Place, in the Borough of Manhattan, City of New York, for the purpose of voting upon a proposition to increase its capital stock from $2,000,000, consisting of 20,000 shares of the par value of $100 each, to $5,000,000, to consist of 50,000 shares of the par value of $100 each.

PHILIP DeRONDE, President.
FRANK H. HALL, Secretary.

FASHION PUBLISHERS' AGENTS, INC.

Notice is hereby given that the regular annual meeting of the stockholders of this corporation for the election of directors, and the transaction of such other business as may properly come before the meeting, will be held at the principal office of the company, 243 West 39th Street, in the City of New York, on Saturday, the first day of February, 1919, at twelve o'clock noon.

H. A. BINGHAM, Secretary.

NOTICE IS HEREBY GIVEN that the Annual Meeting of the Stockholders of NATIONAL RAILWAY APPLIANCE COMPANY will be held at the principal office of the Company, No. 50 East 42d Street, Borough of Manhattan, New York City, on Wednesday, the fifth day of February, 1919, at ten o'clock in the forenoon, for the purpose of electing Directors for the ensuing year and for the transaction of such other business as may properly come before the meeting.

THE ANNUAL MEETING OF THE STOCKholders of the AMERICAN KRON SCALE COMPANY, for the election of Directors and Inspectors of Election, and for the transaction of such other business as may be brought before the meeting, will be held on Wednesday, February 5th, at 3 P. M., at Room 903, 39 Cortlandt Street, New York City.

I. WERTHEIMER, Secretary.

THE ANNUAL MEETING OF THE STOCKholders of the United Injector Company will be held at the office of the Company, 119 West 40th Street, New York, on Wednesday, February 5th, 1919, at 2 o'clock P. M., for the election of Directors and the transaction of such other business as may legally be brought before the meeting.

H. D. CARLTON, Secretary.

THE EX-KAISER A DESERTER.

Maximilian Harden, the intrepid German newspaper man, has recently published an article dealing with the ex-Kaiser as a deserter. A translation appears in the Magazine Section of The New York Times next Sunday.—Advt.

TO THE HOLDERS OF

American Writing Paper Company

First Mortgage Sinking Fund 5% Gold Bonds

Due July 1, 1919

Over $8,800,000 or 80% of the $11,000,000 Bonds have been deposited under the Deposit Agreement dated October 10, 1918.

The Committee again calls attention to the fact that the proposed new issue of first mortgage bonds must be taken by the present bondholders, as the Company has found it impossible to effect an underwriting of the issue. Therefore, unless the plan become operative—and it cannot become operative unless deposits are made—it must fail and the bondholders will be faced with the uncertainty as to what the situation will be on July 1, 1919, when the present bonds mature.

The success of the plan is of such vital importance to the present bondholders that the Committee has extended the time for deposit of bonds. Deposits will be received by the Old Colony Trust Company of Boston, Central Union Trust Company of New York, or Springfield Safe Deposit & Trust Company of Springfield, Mass., **until the close of business on Thursday, February 20, 1919.** No charge of any kind will be made to bondholders who deposit their bonds on or before said date. **Deposited bonds must have the July 1, 1919, coupon attached.** Negotiable Certificates of Deposit, listed on the New York and Boston Stock Exchanges, will be delivered by the Depositaries.

If the plan is declared operative, one of the immediate advantages to depositing bondholders will be the receipt of interest on July 1, 1919, at the rate of 7% against 5% on the present bonds, i. e. $35 instead of $25.

Copies of the Refunding Plan and of the Deposit Agreement may be obtained from either of the depositaries or from the Secretary of the Committee.

GEORGE C. LEE, Chairman
GORDON ABBOTT
W. MURRAY CRANE
A. WILLARD DAMON
GEORGE C. GILL
HENRY EVANS
JAMES N. WALLACE
ALBERT H. WIGGIN
MELVILLE C. BRANCH
Committee.

Old Colony Trust Company, Boston
Central Union Trust Company, New York,
Depositaries.

Ropes, Gray, Boyden & Perkins,
Counsel,
60 State Street, Boston, Mass.

JOSIAH F. HILL, Secretary
44 State Street, Boston, Mass.

MEETINGS AND ELECTIONS.

To the Stockholders of the Ajax Rubber Company, Inc.:

NOTICE IS HEREBY GIVEN that the Annual Meeting of the stockholders of the AJAX RUBBER COMPANY, Inc., will be held at the offices of the Company, 218-222 West 57th Street, Borough of Manhattan, City of New York, on the 11th day of February, 1919, at 2:30 o'clock in the afternoon of that day, for the purpose of electing five Directors to hold office for the term of three years, and two Inspectors of Election to serve at the next annual meeting. Also Amendment to Article 1, Section 1, of the By-Laws to provide for the holding of the Annual Meeting of stockholders on the fourth Tuesday in February instead of the second Tuesday, as now provided. And for the transaction of such other business as may properly come before said meeting.

For the purposes of the Annual Meeting a record of stockholders will be taken as of the close of business January 30th, 1919.

H. L. McCLAREN, President.
F. E. DAYTON, Secretary.

Dated, New York, January 23rd, 1919.

THE LACLEDE GAS LIGHT CO.

The annual meeting of the stockholders of The Laclede Gas Light Company, for the election of Directors, and for the transaction of any other business which may be properly presented, will be held at the office of the Company, Eleventh and Olive Streets, in the City of St. Louis, Missouri, on Tuesday, February 18, 1919, at 9:00 o'clock A. M.

The stock transfer books of the Company will be closed Saturday, January 18, 1919, at 12:00 o'clock M., and will reopen on Wednesday, February 19, 1919, at 10:00 o'clock A. M.

By order of the Board of Directors.

C. L. HOLMAN, President.
W. H. WHITTON, Secretary.

THE ANNUAL MEETING OF THE STOCKholders of the Hayden & Derby Manufacturing Company will be held at the office of the Company, 119 West 40th Street, New York, on Tuesday, February 4th, 1919, at 2 o'clock P. M., for the election of Directors and the transaction of such other business as may legally be brought before the meeting.

GEORGE D. BRANSTON, Secretary.

DIVIDENDS.

The Baltimore & Ohio Railroad Co.

OFFICE OF THE SECRETARY.

Baltimore, Md., January 21, 1919.

The Board of Directors this day declared from the net earnings of the Company for the six months ended December 31, 1918, a dividend of Two (2) Per Cent. on the Preferred stock of the Company, payable March 1, 1919, to the Stockholders of record at the close of business on January 28, 1919.

The Board also declared from the surplus earnings of the Company a dividend of Two (2) Per Cent. on the Common stock of the Company, payable March 1, 1919, to the stockholders of record at the close of business on January 28, 1919.

The transfer books will not close.

C. W. WOOLFORD, Secretary.

GREENE CANANEA COPPER CO.,

42 Broadway, New York, N. Y.

The Board of Directors of the Greene Cananea Copper Company has declared a dividend of $1.50 per share upon its Capital Stock of the par value of $100.00 per share, payable on February 24, 1919, to the holders of such shares of record at the close of business at 3:00 o'clock P. M. Friday, February 7, 1919. The dividend is payable only upon the $100.00 shares into which the Capital Stock is divided. All stockholders who have not converted their holdings into shares of $100.00 par value should do so without delay in order that they may receive their dividend promptly.

The transfer books will not be closed.

J. W. ALLEN, Treasurer.

New York, January 23, 1919.

UNION BAG & PAPER CORPORATION.

EXTRA DIVIDEND.

An extra dividend of two per cent. has this day been declared upon the stock of this Corporation, payable in Fourth Liberty Loan Bonds on February 15, 1919 to holders of record of the stock of this Corporation at the close of business on February 5, 1919. Amounts less than $50.00 will be paid in cash.

CHARLES B. SANDERS, Secretary.

New York, January 23, 1919.

F. W. WOOLWORTH CO.

COMMON STOCK DIVIDEND NO. 27.

January 8, 1919.

The Board of Directors have this day declared a quarterly dividend of Two ($2.00) dollars per share on the Common Capital Stock, payable March 1, 1919, to stockholders of record at the close of business February 10, 1919. Stock books will not be closed. Checks will be mailed.

C. F. VALENTINE, Secretary.

American Zinc, Lead and Smelting Co.

The Directors of the American Zinc, Lead & Smelting Company have declared a regular quarterly dividend of one dollar and fifty cents ($1.50) per share on the preferred capital stock, payable February 1, 1919, to stockholders of record January 24, 1919.

S. E. FARWELL, Treasurer.

THE CONTINENTAL BANK OF NEW YORK

New York, January 21st, 1919.

The Board of Directors has declared a dividend of Three dollars and fifty cents per share, payable February 1, 1919, to Stockholders of record at the close of business January 27, 1919.

F. H. HORNBY, Cashier.

PACIFIC MILLS.

A dividend of four dollars ($4.00) per share has been declared, payable February 1, 1919, at the New England Trust Company, Transfer Agents, 135 Devonshire Street, Boston, to Stockholders of record at the close of business this day.

Boston, January 21, 1919.

EDWIN FARNHAM GREENE, Treasurer.

BORDEN'S CONDENSED MILK COMPANY.

Common Stock Dividend No. 47.

The regular semi-annual dividend of 4% has been declared on the common stock of this company, payable February 15th, 1919, to stockholders of record February 1st, 1919. Books do not close. Checks to be mailed.

F. D. SHOVE, Treasurer.

TO THE STOCKHOLDERS OF BROOKLYN RAPID TRANSIT COMPANY

A Receiver of all the property of the Brooklyn Rapid Transit Company having been appointed by the United States District Court for the Southern District of New York, the undersigned have, at the request of the holders of a large amount of the company's stock, consented to act as a committee for the protection of the interests of all stockholders who shall become parties to an agreement dated January 2, 1919, copies of which may be obtained from the Depositary, the Sub-Depositary, or the Secretary of the Committee.

This crisis in the affairs of the Brooklyn Rapid Transit Company demands, in the judgment of the Committee, prompt and concerted action on the part of the stockholders in order to secure their proper protection, and in order that the representation of the stockholders shall carry the greatest possible weight.

Stockholders are, therefore, requested to deposit their certificates of stock with **MERCANTILE TRUST & DEPOSIT COMPANY, DEPOSITARY, 115 BROADWAY, NEW YORK CITY,** or with **PEOPLE'S TRUST COMPANY,** Sub-Depositary, **181 MONTAGUE STREET,** Brooklyn, in return for which the Depositary will issue negotiable certificates of deposit. Application will be made to list the certificates of deposit on the New York Stock Exchange.

The Committee has limited to March 3, 1919, at 3 o'clock P. M. the period during which deposits of stock may be made, after which no deposits will be received except under such conditions and penalties as the Committee may impose.

The assignment on the back of all deposited stock certificates must be executed in blank, dated, properly witnessed, and have the requisite stock transfer tax stamps attached thereto. In order to protect the Committee against unauthorized transfers, the endorsement must be guaranteed by a member of the New York Stock Exchange, or by a bank or trust company in the City of New York, or by a bank or trust company having a correspondent in that city.

Copies of a circular letter addressed by the Committee to the stockholders may be obtained from the Depositary, the Sub-Depositary, or the Secretary of the Committee.

Dated January 22, 1919.

ALBERT H. WIGGIN, Chairman,
CHARLES A. BOODY,
FREDERICK H. ECKER,
SEWARD PROSSER,
GALEN L. STONE,
FREDERICK STRAUSS,
EVERETT B. SWEEZY,
Committee.

CHELLIS A. AUSTIN, Secretary,
115 Broadway, New York.

RUSHMORE, BISBEE & STERN,
61 Broadway, New York.
CULLEN & DYKMAN,
177 Montague Street, Brooklyn.
Counsel.

MERCANTILE TRUST & DEPOSIT COMPANY,
115 Broadway, New York, Depositary.

PEOPLE'S TRUST COMPANY,
181 Montague Street, Brooklyn, Sub-Depositary

DIVIDENDS.

UNITED STATES CAST IRON PIPE AND FOUNDRY COMPANY.

New York, January 23, 1919.

The Executive Committee by authority of the Board of Directors of this Company this day declared a dividend of Five Per Cent. (5%) on the Preferred Stock of this Company out of the earnings for the fiscal year ending December 31st, 1918, payable One and One-quarter Per Cent. (1¼%) quarterly; the first quarterly dividend to be paid March 15th, 1919, to stockholders of record March 1st, 1919. B. F. HAUGHTON, Secretary.

LUDLOW MANUFACTURING ASSOCIATES,

Boston, Mass.

DIVIDENDS NOS. 90 AND 91.

A quarterly dividend of $1.50 per share and a special dividend of $1.00 per share has been declared, payable on March 1, 1919, to shareholders of record February 1, 1919.

MALCOLM B. STONE, Treasurer.

COPARTNERSHIP NOTICES.

THE RODGERS COMPANY.

A. Albert Marks is no longer a member of this firm since Jan. 2. Morris J. Rodgers and Fred Hasler will continue under the same firm name.

DISSOLUTION NOTICES.

NOTICE IS HEREBY GIVEN THAT THE firm of B. VIACAVA & CO., consisting of the undersigned and doing business at 23 Johnson Av., Brooklyn, New York, has been this day dissolved, and the said business will be hereafter conducted by BARTOLOMEO VIACAVA individually.

Dated New York, Jan. 20, 1919.

BARTOLOMEO VIACAVA,
VIRGILIO FERRARI.

GROSS & KLEIN, COTTON GOODS, 97 Bleecker St., New York, N. Y., have dissolved Jan. 16 by mutual consent.

MAX GROSS, Successor.

PROPOSALS.

PROPOSAL FOR DREDGING.—U. S. Engineer Office, Norfolk, Va.—Sealed proposals will be received here until 12 o'clock, noon, February 21, 1919, and then opened, for dredging anchorage and 40-foot channel, and constructing bulkhead. Further information on application.

PROPOSALS FOR DREDGING.—U. S. Engineer Office, Jacksonville, Fla. Sealed proposals will be received here until 12 M., Jan. 28, 1919, and then opened, for dredging in Key West Harbor. Further information on application.

Rosebud

Huge profits may be pleasurable, but nothing strikes to the heart so warmly as genuine good will. Rosebud Cotton Dresses are modest in price—$2.75 to $10.00—but the good will that they inspire will bring new business to you.

ROSEBUD MFG. CO.,
Quality Merchandise Economically Produced
37 West 26th Street,
New York.

Cotton Dresses Wash Skirts

ALPHRA WAIST CO.
Crepe de Chine—Georgene
WAISTS at $2.25
BERTEX WAIST CO.
Georgette Waists at $3.50
STOCK ALWAYS ON HAND
NOW IN OUR NEW HOME
31-37 West 27th St.
Telephone—Farragut 2121-2122.

SUITS
For Spring Now Showing
See Our Special $16.75
Also CAPES COATS DOLMANS
Royal Coat Co.
44-50 West 28th St.
FAMOUS FOR POPULAR VALUES

Mack Ehrey
GOWNS and BLOUSES
Original Creations
New Models—
Continuous, exclusive, decidedly different.
Our Spring Line
315 5th Ave. (at 32nd St.) N. Y.

The Military Rendezvous
Campaign Ribbon Bars
Every issue known. Immediate deliveries. Single, double, triple, quadruple. Catering to wholesalers and large retailers.
EMDEL NOVELTY MFG. CO.
621 Broadway, N. Y. Tel. 1364 Spring.

S & K SKIRT CO.
SILK SKIRT SPECIALISTS
WOOL PLAID SKIRTS
STOCK ON HAND AT ALL TIMES
SEND FOR SAMPLES
9 WEST 20TH ST. CHELSEA 9677

Nearlinen
British Manufacture
THE PERFECT LINEN SUBSTITUTE
SHIPLEY-HOLLINS CO. New York.

MR. BLANK, who was referred to us by one of our clients, needed $25,000 before the close of business the next day. A payment due from a large corporation engaged in Government work in Philadelphia was held up because of delay in locating the goods shipped them. We at once sent one of our accountants to the neighboring city to adjust the difficulty, and within a few minutes after receiving a message that the goods had been located, Mr. Blank had our check for $25,000. If prompt service interests you, confer with us.

LEVISON & COMPANY
Bankers
141 Fifth Avenue

Commercial Investment Trust
Merchandise Loans
Acceptances Discounted
Accounts Financed
347 Madison Avenue at Forty-fifth St.
Telephone Murray Hill 1126.

Wormser & Co.
Commercial Bankers
95 Fifth Ave. Phone Stuy. 3360
Accounts Financed.
Advances on Merchandise.

THE BUSINESS WORLD

Buyers' Wants

Ten cents per word each insertion.

BOTANY Wanted.—100 pieces of 11433 serge; must be cheap. Rosenthal & Heffer, 99 Madison Av.; Mad. Sq. 4944.

BROADCLOTH Wanted.—110 Juilliard American velours, 544, 11050, 13009, 5120, all colors and other quotings for cash. Philip Geffen, 84 West 22d St.

BROADCLOTH Wanted.—Juilliard's 110 or equal; open for quantity, all colors. Louis Turoff, 150 West 22d St.

CAPES AND DOLMANS Wanted.—Large jobber now placing orders on new, snappy samples. 32 West 27th St., 10th floor.

CLOTH Wanted for children's Winter coats, velour, broadcloths, meltons, mixtures, corduroys, and cotton plushes. Superior Girl Coat Co., 117 Prince St.

COATS Wanted.—We will look at Spring dolmans, capes, and sport coats, high grade only. Call fourth floor, Kaye Building, Madison Av. and 30th St., (30th St. entrance.)

COATS AND SUITS Wanted.—Jobber placing stock orders on novelties in new coats and suits. Call all week with samples. 11 West 32d, fifth floor.

COATS Wanted.—Children's Spring coats; jobber can use quantities. Write, stating what you can make for February delivery. K 235 Times.

COATS Wanted.—Jobber placing stock orders on children's and infants' coats; bring your samples. 135 West 27th, eighth floor.

COATS, Capes, and Dolmans Wanted.—Placing orders on better-grade Spring merchandise. 14 East 27th St., 6th floor.

COATS and SUITS Wanted.—Jobber placing order on new coats and suits all week. 29 West 35th, 5th floor.

COATS AND SUITS Wanted.—We are placing orders on high grade Spring coats and suits. 32 East 31st St., 9th floor.

COATS, Capes, Dolmans Wanted.—Smart styles; ladies', misses. Call today, 131 West 35th St., 7th floor.

COATS, SUITS, DOLMANS Wanted.—Jobbers placing orders, new models. 118 West 27th; top floor.

COATS, CAPES Wanted.—Dolmans of the better kind; jobber placing orders. Room 505, 339 5th Av.

COATS Wanted.—Jobber placing order on Spring coats and Dolmans. Gottlieb, 10 West 32d.

COATS Wanted.—High-grade jobs. Farragut 9386.

COTTON Goods Wanted—Rutledge nainsook, Windsor crepe, outing flannels, 68-72, 80-80, percale, 96-100 nainsook, low count lawns. United States Textile Co., 200 5th Av. Gramercy 6227.

COTTON GOODS Wanted.—Open for a large quantity of tan, olive, or brown crash, (mixture suitings.) Apply Borgenicht & Sons, 9 West 24th, 12th floor, mornings only.

COTTON GOODS Wanted for cash; submit samples and quote quantity and lowest price. S 582 Times Downtown.

COTTON GOODS Wanted. We are open for 6460 nainsook, 30-inch; spot cash. Newmark, 352 4th Av.

COTTON WORST PLEATS Wanted.—We are open for job lot of cotton worst pleats, mail swatches and best price. Rand Mfg. Co., 33 S. 2d St., Philadelphia, Penn.

CREPE DE CHINE Wanted for about 90 cents; seconds for cash. L 144 Times.

DELHI Wanted.—American and all wool serge single warp. Chelsea 4077.

DOLMANS Capes and Sport Coats Wanted. Call 22 West 26th, 12th floor.

DRESSES Wanted.—Georgette, crepe, and taffeta; waists, underwear, and petticoats wanted for export by prominent international merchants. B 282 Times.

DRESSES Wanted.—Will buy for cash any quantity taffeta, georgette, satin, or cloth dresses; samples 9 to 12 daily. Wiener, 20 West 33d St., fifth floor.

DRESSES Wanted.—Will pay cash for georgettes, white and colored; bring samples Friday morning, 2 East 29th, 1st floor. Madison Square 2873.

DRESSES Wanted.—Looking at jersey and tricolette stock; orders given. Louis Bernstein, 19 West 24th.

DRESSES, Suits, Coats Wanted—Any quantity, Spring garments, spot cash. Jobs only. Farragut 5154.

DRESSES, Coats, Suits, Waists, Silk Underwear (finest) Wanted.—Cash. Phone Canal 1121.

EVORA, Bolivia and Cashvel wanted for spot cash. Samuels & De Maio, 6-8 West 32d St.

FURS Wanted.—Jobs in furs of all descriptions; also furs for coming Fall season. Hurwitz & Son, 109 West 26th St.

GABARDINES, Poiret Twill and Poplin Wanted.—Spring shades. Parness, Farragut 2869.

GEORGETTES Wanted.—200 pieces, for cash; must be at a price; white, flesh, and colors. Phone 7348 Chelsea.

GINGHAMS, PERCALES Wanted.—All kinds; must be cheap. Madison Square 8670.

HAIRLINE STRIPE Wanted.—Folwell Bros. style 644, color 12 and 13. Murray Hill 6907.

LACES Wanted for underwear or waists; must be 50 per cent. off. L 145 Times.

OLIVE DRAB Wanted.—Can use a quantity of olive drab shade of wool cloth, mohair. Kindly call with samples, Levett, Frank & Co., 38 West 32d St.

POMPOM Wanted.—Quality 12075; must be cheap; spot cash. Madison Square 5662.

POPLINS Wanted.—Tan and gray, Arthur Joel's, Saxonia, or American woolens, Poiret twills, tan and navy, serges, Pekin and Copen. Greeley 2030.

POPLIN Wanted.—American; cash; tan, Quaker, rookie, copen, pollu. Kurlander Bros. & Herfield. Madison Square 9356.

POPLIN Wanted.—High shades, American, Brightwood, Walworth; spot cash. Knickerbocker 258.

POPLINS Wanted—9610 American black and tricotines, Garfield's 4718. Madison Square 3388.

POPLIN Wanted.—American 90610, 06077 black. Farragut 4539.

POPLINS Wanted.—High shades only. Alper, Schultz & Herschfield, 1,140 Broadway.

POPLINS Wanted.—767 or 774, black only. Herman Bruner. Gramercy 4264.

POPLIN Wanted.—In high shades, for cash. Safran & Kreeger, 19 West 24th St.

POPLIN Wanted.—Susquehanna; spot cash paid; all colors. Madison Square 3391.

SATIN AND CREPE DE CHINE Wanted.—Heavy; close prices. Dayan Silk Garment Co., 138 West 17th St.

SECO Wanted.—Quantity no object; must be cheap. Madison Square 8670.

SERGES Wanted.—9, 09070, 838; also gabardine 4666 black and navy Hershfeld. 164 West 25th St. Farragut 9339.

SERGES Wanted.—Will pay cash for W. F. X. 104, 519, 11483, 54289, 7120; price must be low. K 234 Times.

SERGES wanted—Navy, 11 433 519 54 289, or similar for spot cash at a low price. Farragut 8880.

SERGES Wanted.—Whitman's 99, U. S. 838, Andrews's 1464 in quantities for spot cash. Orchard 8744.

SERGES Wanted.—0936, 09070, 838, 9, 99, 6234, 1464, 11433. Grossman Bros. Madison Square 4620.

SERGES Wanted.—S. B. G. L., navies only; quantity for cash. Telephone Stuyvesant 2675.

SERGES Wanted at once; 9, 104, also other kinds, for cash; must be cheap. Madison Square 8670.

SERGES AND POPLINS Wanted.—0696 black, 90610, 774 light colors tricotine, spot cash. Gramercy 1074.

SERGES Wanted.—Men's wear, American heavyweight velour for cash. Jacobus Bros. & Co., 1,261 Broadway.

SERGES Wanted.—Open for quantity of 6301, Amoskeag navy; also 2004 Whitman's navy. Spring 2089.

SERGE Wanted.—Open for taupe American Woolen, style 09070, color 734. S. L. Silver & Co., Inc., 6 East 32d.

SERGES Wanted.—Whitman's 104, quantity. Ben Kramer, 2 West 33d, 11th floor. Madison Square 9656.

SERGES Wanted.—09070 and 4632 or similar. Henry Leavy & Son, 9 West 31st. Madison Square 1921.

SERGE Wanted.—6301 and 7301; can use quantity at right price. Call Gramercy 4241.

SERGES Wanted for cash; Americans and other makes. Julius Pollack, 40 W. 25th.

SERGES Wanted.—Andrew 1464 and Whitman 104 at a price for cash, Farragut 6386.

SERGES Wanted.—U. S. 235 navy for cash. Atwood Cloak & Suit Co., 148 W. 24th St.

SERGES Wanted.—Can use a quantity of No. 9 Whitman navy serge. Mad. Sq. 1380.

SERGES Wanted.—Open for Whitman's 9 and 99. Farragut 5166.

SERGES Wanted.—U. S. 235, 0936, 09070 navy; spot cash. Madison Square 6716.

SERGES Wanted.—Whitman's 104, navy and black, for spot cash. Gramercy 2795.

SERGES Wanted.—0609, 99, 209, 7614, 8-94-7301; cash only. Chelsea 9192.

SERGES Wanted.—1464, 0936, 99, 104, 9, 519. Gramercy 1337.

SERGES Wanted.—7301, 6301, 6614; can use quantity 54289; all colors. Gramercy 6227.

SERGE Wanted.—99, navy. Rosengarten, 11 East 33d St. Madison Square 6635.

SERGES Wanted.—3359, 9, navy, black, at a price; cash. Farragut 707.

SERGES Wanted.—104 navy, at a price. Madison Square 9937.

SERGES Wanted.—54289, navy and colors. Madison Square 2128.

SERGES Wanted.—11433, 6301, 104, 99, 54289. M. Weinstein Co. Mad. Sq. 2639.

SERGE Wanted.—235, 0936, ; exchange navy for black. Joseph Durst, Greeley 3133.

SERGES Wanted.—0936, 09070. Farragut [illegible]

Buyers' Wants

Ten cents per word each insertion.

SILK Wanted.—Open for any quantity in odds and ends for cash. Madison Square 2673.

SILVERTONES Wanted.—Holden & Leonard, Bochman, Pekin, Copen, tan, beige; spot cash. Knickerbocker 258.

SILVERTONES Wanted. — All standard makes, in high shades; cash. Kaplan Bros., 22 West 32d.

SILVERTONES Wanted.—H. & L. Fall shades; cash. Grossman Bros. Madison Square 4620.

SILVERTONES Wanted.—All colors; also Garfield's 4718 tricotines. Pasternack, 319 5th Av.

SUITS Wanted.—Prominent jobber placing orders better made suits and coats. Call all week, 4th floor, 48 West 25th St.

SUITS Wanted.—Exclusive jobber now placing orders on new smart samples. 32 West 27th St., 10th floor.

SUITS Wanted.—Of better kind; jobber placing orders. Room 505, 339 5th Av.

TAFFETAS Wanted.—Will buy any colors in taffeta; no blacks, jobs only, any quantity; cash. Nadler, 7 West 18th.

TRICOTINES Wanted—Garfield's 4718; tan, gray, navy; any quantity. Mezeritzky & Stollerman, 28 West 27th St., Farragut 8757.

TRICOTINES Wanted.—Garfield's 4718 or similar; navy, tan, gray, taupe. Madison Square 2698.

TRICOTINES Wanted.—Poiret twills, velours, in Spring shades, for cash. Madison Square 8586.

TRICOTINES Wanted.—Garfield's 5010 and 4718, navy and colors. Madison Square 8434.

TRICOTINE Wanted.—Gabardine tan shade; also 0936, rookie 966. Madison Square 1969.

TRICOTINES and American Poplins Wanted.—90610. T. Weinberg & Son, 38 W. 26th.

TRICOTINE Wanted.—Garfield 5010 shades 2001 and 2003. Murray Hill 8371.

TRICOTINE Wanted.—Garfields 4718, navy and tan. Phone Gramercy 5156.

TRICOTINES Wanted.—Navy. Noah Levy, 135 West 29th.

TRICOTINE Wanted.—Navy, Garfield's 4718. Farragut 4664.

VELOURS Wanted.—Heavy and light weight, cotton warp, pom pom, for cash. Alex Kogut, 129 West 22d St.

VELOURS Wanted.—Stevens 4281, also American poplin, high shades; cash. Printz, 48 West 25th.

VELOURS Wanted.—544, 11050, all shades; cash. Grossman Bros. Madison Square 4620.

VELOURS Wanted. — 544, 13009, 11050, also 12075, at a price, for cash. Chelsea 4616.

VELOURS Wanted.—F. & H.; all Spring shades. Madison Square 5825.

VELOURS Wanted.—F. and H., all colors. Pasternack, 319 5th Av.

WASH SATIN, Plush Wanted.—About $1. Adelson, 57 West 19th.

Offerings to Buyers

Ten cents per word each insertion.

BROADCLOTHS.—110, black, navy, brown, green and taupe; also light and heavyweight velours. Gramercy 2991.

BROADCLOTHS. — Botany 315; all colors. Madison Square 7039.

CANVAS JUTE.—Have 10,000 yards, 20 inches wide, imported from Great Britain; will sell entire lot at 12½c. yard, net cash. Box S. S., 614, 1,265 Broadway.

COATEES.—Beaver, mole, and Baffin seal; 500 sacrifice before moving. Harry Greenberg, 137 West 25th St.

COATS.—High grade; immediate delivery; reduced prices; Bolivia, silvertones, Normandies, pom pom, pile fabrics, &c.; Spring line ready for jobbers. Mezeritzky & Stollerman, 28 West 27th St.

COATS AND SUITS.—Special for jobbers; newest Spring style; very cheap; suits on racks for immediate delivery. B. Rabinowitz & Sons, 50 West 15th St.

COATS.—American poplin coats, half lined, special $9.50; quick delivery. Tannenbaum & Bloom, 39 East 9th St., near Broadway. Stuyvesant 2496.

COATS.—Ladies', junior and children's velours and plushes; big assortment of fur-trimmed and plain, at closing-out prices. Elsen & Son, 122 West 26th St.

COATS.—500, closing out prices, on account of moving; good assortment, colors, and materials, fur and self trimmed. Leo F. Sturm, 48 West 35th.

COATS.—Silvertones, velours, plushes, broadcloths, ladies', children's, and juniors', close out, 50c. on the dollar. Hutner, 48 West 25th.

COATS.—2,000, closing out prices, large assortment, colors and materials, fur and self trimmed. Sipkin & Gorshen, 15 East 26 St.

COATS.—Plush and cloth coats, ladies' and juniors', for immediate delivery. Schulman, 27 West 20th St.

COATS.—2 to 6, 8 to 14, all materials, to close out at a sacrifice on account of moving. Rosh Mayers, 17 West 28th.

COATS.—Closing out 300 smart velour coats, fur trimmed, all lined, regardless of cost. Louis L. Ginsburg, 28 W. 27th St.

COATS.—Sacrificing velours, trimmed raccoon, sealine, coney collars, $10 up. Bernstein, 118 West 27th.

COATS AND SUITS.—Smart Spring styles on hand; immediate delivery; see special at $8.50. I. Novick, 45 West 27th.

COATS.—400 cloth coats in velours to close out at a big reduction. T. Weinberg & Son, 38 West 26th St.

COATS.—Salt's plush, plain and fur trimmed, for sale purposes. Hurwitz & Son, 109 West 26th.

COATS.—500 nutria shawl collars all wool pom poms, velours, broadcloths, at a sacrifice. Shapiro-Davis, 29 West 35th.

COATS.—200 ladies' and juniors', close out cheap before moving to new quarters. Klepper Bros., 48 West 21st St.

COATS.—2,000 serge, poplin, shepherd check, 2 to 6 on hand; will sell very low. Katcher, 1,115 Broadway.

COTTON GOODS.—Annual inventory clearance sale at remarkable low prices of odd lots second—Remnants and regular goods. Call at once for choice selection. Calbro Mills, 546-548 Broadway. Spring 814.

COTTON GOODS.—Organdies, voiles, different grades, Repp, Poplin, Lenine, Gabardine, Pique, Jean, far below market prices. Brookdale Textile Co., 39-47 West 19th St.

COTTON GOODS.—Jobbers' and exporters' cotton drills, gabardines, hollands, voile; full assortment; below market price. Call, or write, Gazi & Dabah, 276 Canal St.

COTTON GOODS.—Dress manufacturer has high class new 1919 patterns for sale at a price. Mannie Solomon Co., Inc., 31 E. 31st.

CREPE DE CHINE.—Three-thread ivory, flesh, navy, black; also Georgette, all colors, below market price. Madison Square 3047.

DRESSES that create sales, Spring models, all wool French serge; $5-$10.50; embroidered satins, taffetas, georgettes, $6.75-$16.50. "There is a reason." I want to be known by the values I give. Feller, 30 West 32d.

DRESSES.—Immediate sacrifice before removal larger quarters; tremendous bargains; perfect merchandise. Ruby, 116 West 29th.

DRESSES.—All-wool Jersal dresses at $6.75 net; we also make satins, taffetas and serges at prices cheaper than elsewhere I. Rand & Co., 37 West 28th St.

DRESS LININGS.—Dress manufacturers; buy ready-made dress linings, cheaper and better than you make them; save time, labor and money. Farragut 8890.

DRESSES.—2,000 serge and taffeta, snappy styles, $6.75 up; big values; immediate delivery. M. Kirschner & Sons, 16 East 33d St.

DRESSES.—To close out at a price; evening gowns, tricolette, silks, georgette, and novelties. Schwartz Bros., 39 West 29th St.

DRESSES.—Snappy styles in silks; don't fail to see our taffeta specials at $5.75. Silverman, Stock, 130 West 28th.

DRESSES.—Serges, silks, jerseys, 50 per cent. off; good styles. Fifth floor, 15 East 26th St.

DRESSES.—Children's wash dresses, 6-14, $7.50 dozen up; big value. Levi Bros., 55 West 3d.

DRESSES.—Wonderful values, wool French serges, $6; jerseys, $9.75. Loeb Nussbaum, 31 West 26th.

DRESSES.—3,000 all wool serges to close out at sacrifice price. Pan American Dress, 12 West 21st.

DRESSES, 2,000 velvetians, serges, and silks, to close out, $3.75. American Shirtwaist, 151 West 25th.

DRESSES.—Georgette, satins, serges, silks; also waists, all kinds, 50c. on the dollar. Hutner, 48 West 25th.

DRESSES.—300 snappy serges, $3.75, 200 beautiful taffetas, $6.75. Emanuel, 43 West 27th.

DRESSES. — Children's all-wool serge to close out. Goldberg & Bros., 134 W. 26th.

DRESSES.—Newest Spring models, for jobbers; all materials. Marietta, 30 West 32d.

DRESSES.—Better grade silk, georgettes, serge, and evening. Glockner, 40 West 27th.

DRESSES. — Jobs serges, sateen, taffetas; 1,000 close out. Paragon, 130 West 25th.

DRESSES.—Satins, serges, velvets, to close out, reasonable. Seid, 32 East 31st.

DRESSES.—300 serge to close out, reasonable. American Costume, 118 West 29th.

DRESSES.—Jersey and serge, to close out. William Stechel, 34 East 29th St.

DRESSES.—200 taffeta and serges to close out. Premier, 145 West 28th.

DUVET DE LAINE.—F. & H. and Botany Yalama; all Spring shades. Mad. Sq. 5825.

GEORGETTE, Crepe de Chines; colors; prices right. Max Schwarz Silk Co., 122 5th Av.

Offerings to Buyers

Ten cents per word each insertion.

GEORGETTES.—All colors, immediate delivery, $1.15 per yard. Kremer, 31 E. 27th.

GINGHAMS AND PERCALES.—All kinds, biggest assortment, great sacrifice. New York Textile Exchange, 1,182 Broadway. Madison Square 8671.

GINGHAMS.—Lancaster staple checks. Phone Spring 633.

HOSIERY.—Ladies' 18-inch fiber silk hose, mercerized top, for immediate delivery only; $5.50 net cash. G 735 Times Downtown.

JAP SILK, Habutai and Pongee, popular weights, natural and colors. Call Hanover 7519. Llata & Co.

PANAMAS.—Also high shades and black, all wool and cotton warp, in big variety. Henry Samson, 656 Broadway. Spring 2716.

PERCALE.—60-64, 40 cases, fine assortment, selected plaids and fancies; cheap; immediate delivery. Call Broad 4881.

POIRET TWILL.—Gera 50286, navy, tan, grey, Pekin, Copen; 4666 Lorraine black. Herzog's Cloak & Suit Co., 1237 Broadway. Madison Square 5466.

POPLINS AND PANAMAS.—P. P. L., 774, 767, 777, B. P. N. L., S. P. A., N. P. A., H. W. P., 228, 230; also shepherd checks; no telephone information. Franklin Woolen Co., 11 East 22d St.

POPLINS.—Andrews 6009, high shades, also navy 774, 639, Gera 503, 8158, Panama 7802, Amoskeag, also gabardines. Herman-Bruner, 251 4th Av. Gramercy 4264.

POPLINS.—Saxonia 949, navy and black; Sheldon's navys only; also velours, American, lightweight; very reasonable. Chelsea 1914.

POPLINS, TWEEDS.—Dobson's 503, Whitman's 774, 94. Fisher Kennedies. Chelsea 6018.

SECO SILK, 25c.; voiles, organdies, mercerized, 15 cases, 18c.; batiste, nainsooks, at a price. New York Textile Exchange, 1,182 Broadway. Madison Square 8671.

SECO.—We call it Sidney silk; low prices. Nathan & Heyman, Farragut 2838.

SERGES.—Poplins and all-wool flannels; also high shades and black, 0936, 09070, 838, 235, 54289, 104, 99, 7120, 8158, Botany 809, 11433, 1464, 7008, WFX., MFL., 528, Broadhead 500, 8000, 3700, 7800, Whitman's 774, 228, PPL., BPNL., PNA., American poplins 90610, 06077, also a big variety fancy skirtings. Henry Samson, 656 Broadway. Spring 2716.

SERGES, poplins and gabardines; 54289, 4059, 4060, 4408, American 0609, 0696, 609½, Broadhead 500, 3700, Jamestown 7302, 9603, Geras 7008, 9056, 10388, 10708, 2137, Pacific WFX, CFL, Barney, Adross & Scotias poplins, Whitman's 1210, 1209, 3, 774, Atlas gabardines. Raymond Woolen Co., 251 4th Av. Gramercy 5143.

SERGES.—9058, 3850, M. F. L., V. S. L., 54289, 4061, W. F. X., F. S. G., C. S., C. S. G., W. S. G., S. B. G. L., T. P. S., 1717, K. S., 1209, 1210; no telephone information. Franklin Woolen Co., 11 East 22d.

SERGES.—4040, black, navy, tan, copen, brown, gray, cream, wine, scarlet; very cheap; 4002, 87, black, tan, plum, green, 67½ cents; Jamestown 9602, navy, $2.17½. Madison Square 448.

SERGES, VELOURS, POPLINS.—We have them, all shades, all makes, all numbers, any quantity. United States Textile Co., 200 5th Av. Gramercy 1337.

SERGES.—Cash, all kinds, biggest assortment; great sacrifice. New York Textile Exchange, 1,182 Broadway. Mad. Sq. 8671.

SERGES.—Navy, black, and high shades, 1464, 519, 809, 7614, 3703, Walworths. Hyman Bruner, 251 4th Av. Gramercy 4264.

SERGES.—Whitman's 99, navy, No. 9, copen, green, brown; Stevens, 3850 navy; quantities to close out. Phone Gramercy 3445.

SERGES.—3700, 9288, 7120, 1464, 809, 11433, WFX 500, 7302, 4632, poplins 6609½, 6009, 774; long terms. Farragut 9407.

SERGES.—Navy 87, reasonable; also heavy velours, American 11052, colors. Gramercy 5087.

SERGES.—7120, 528, 1464, 1210, 54289, 3665; all shades; reasonable. Spring 4369.

SERGES.—Poplins, velours; quick delivery to cutting-up trade. Evans Bros., 404 4th Av. Madison Square 292.

SERGES.—Whitman 104, Garfield 907, greens, to close out at $1.25 cash. Chelsea 6618.

SERGES.—1464, 11433, 7120, 09070, 104, 3850; very cheap. Davidoff Co., Mad. Sq. 4622.

SERGES. — 6120, $1.30; 7120, $1.50; 780, $1.60; 7002, $1.17½. Gramercy 1482.

SERGES.—1464, 4632, 11433, 0609, 54274, 9240, 642, on terms. Gramercy 3961.

SERGES.—Gilbert's 8200, 809, 519, very cheap. Madison Square 8598.

SERGES.—0609, 235; Cleveland 9288; Whitman's 106; Gera 787. Stuyvesant 7843.

SERGE.—09070, 10 pieces navy; best cash offer accepted. Chelsea 4676.

SERGE.—7120 navy, original ticket, 12 pieces, $1.45; cash only. Greeley 3535.

SHEPHERD CHECKS.—All constructions, 54-inch width. X 304 Times Annex.

SILKS. — Immediate delivery, Georgettes, Georgines, crepe de chines, meteors, wash satins, radiums, silk poplins, failles, charmeuse, satins, taffetas, tussahs, domestic; all grades and colors; prices always right. M. Marks Co., 354 4th Av. Madison Square 9380.

SILKS.—Immediate delivery; crepe meteors, fancy silks, radiums, wash satins, crepe de chines, peau de cygnes, georgettes. Berwick Silk Mfg. Co., Madison Square 7189.

SILK.—Georgette, pure silk, popular priced, gray or finished; manufactured by Knickerbocker Ribbon Co. Madison Square 1034.

SILKS.—We have about 5,000 yards short ends in silks suitable for department store sales. Madison Square 4941.

SILK DRESSES.—To close out; $5.50. Lauretta, 450 4th Av.

SILVERTONES, tan, navy, khaki. Madison Square 1520.

SKIRTS.—Jobs of wool serge and poplin, $2.25 and up. Matzkin & Schiff, 27 West 24th St.

TRICOTINES.—Cash; Garfield's 4718, all colors, including navy. Madison Square 1520.

TRICOTINES.—Botany 5889, navy, 5 pieces; very cheap. Shaffel, Mad. Sq. 4622.

TRICOTINES. — Navy and black; Garfield's 4718. Madison Square 5825.

TRICOTINES.—Cash; Arthur Joel navy, black. Madison Square 1520.

TRICOTINES in high shades to close. Chelsea 492.

TRICOTINES.—Andrews's 5782, navy. Farragut 2616.

VELOURS.—American 032, brown and burgundy, 13009, 11050, 13046, 544; blue, brown, green, burgundy and black Thibet. Call Gramercy 2482.

VELOURS.—American 032, reindeer, taupe, clay, green, burgundy, and plum. Henry Samson, 656 Broadway. Spring 2716.

VELOURS.—032, all shades; also serges and poplins. Gramercy 1807.

VELVETS.—18-inch, silk face; reasonable. Kemptner Lambert, 254 4th Av. Gram. 7000.

WAISTS.—Voile, white or black, $7.50 to $9 dozen. Stone, 1,170 Broadway.

Allied Industries.

ARMY SUPPLIES, foreign and domestic chevrons, campaign bars, citation cords, medals, spiral puttees, overseas caps, division insignias, and general military supplies at lowest prices. Munter Bros., 491 Broadway, New York. Spring 6530.

CAMERON CUTTING MACHINE, 42-inch, Model 24, nearly new, for sale cheap. Guthman, Solomons, 100 West 31st.

CANVAS CUFF LEGGINGS.—600 dozen, regular and rubberized. E. Simon Halpern Co., 121 West 17th.

CHEVRONS.—Scarlet and blue felt in large quantities, price $2.88 per gross; gold and silver imported braid in large quantities, $8 per gross; campaign bars at lowest prices. Bloom, Farragut 9346.

CHEVRONS.—Buy direct from manufacturer supplying Government; gold, silver, $4 gross, scarlet, blue, $2.75, large quantities only. La France, 120 5th Av.

CHEVRONS.—Red and blue felt, $2.75 per gross. Clinton Novelty Co., 21 East 14th St. Telephone 2153 Stuyvesant.

CHEVRONS.—Gold and silver; also service bars; division insignias. I. Klein & Co., 104 5th Av. Farragut 5768.

EIGHT uniform piece goods cases to sell cheap. Seader Bros., 145 West 30th St.

For sale, clothing racks and coat hangers. Call 906 Broadway, 19th floor.

NEEDLES. — Japanese, sewing, assorted sizes, sacrifice; immediate delivery. Spring 2396.

POWER TABLES.—For sale, W. & W., $3 a table, complete. M. & E. Goodman, 1 East 33d.

SINGER SEWING MACHINES for sale, No. 4413, with tables and stands, complete, $9 each; also cutting tables, work boxes, chairs, &c., cheap. Guthman, Solomons, 100 West 31st.

Help Wanted.

BOOKKEEPER.—One who has had experience in cloak line. Box P. P. 614, 1,265 Broadway.

MODELS wanted, size 16. Sol. A. Pyle Co., 17 West 28th St.

SALESMAN wanted for New York City and Brooklyn, one having New York office preferred, to handle well-known line of bungalow aprons and apron dresses; must have acquaintance with buyers of muslin underwear; commission basis. Apply direct to Stirling Mfg. Co., Oswego, N. Y.

SALESMAN, experienced, for apron line, metropolitan district, acquainted with department store buyers; commission basis; apply by letter only, stating past experience. W. H. Dean, 45 East 17th.

SALESMAN, experienced, for cotton goods jobber catering to various trades; only those who can show results need apply; state experience, salary, commission. S 581 Times Downtown.

Offerings to Buyers

Ten cents per word each insertion.

Help Wanted.

SALESMAN.—Prominent immediate delivery coat house, specializing coats and capes exclusively, $10.00 to $40.00, open for general salesman who can show records producing $100,000 sales or over; unusual opportunity; communication strictly confidential; commission. X 336 Times Annex.

SALESMAN who calls on leather goods trade to carry side line of fancy cotton lining; no experience of cotton goods necessary; commission basis. B 351 Times.

Situations Wanted.

CREDIT MAN OR FINANCIAL OFFICER.—Position desired by man of wide experience, both banking and commercial; at present employed; first-class references. X 238 Times Annex.

WOOLEN PIECE GOODS MAN thoroughly familiar with all trades; also market conditions; looking for an opening where these qualifications can be utilized. R 234 Times.

COMMERCIAL PAPER.

Yesterday..5@5¼ per cent. for the best names
Wednesday.5@5¼
The quotations are for six months' paper.

⁂

Good Out-of-Town Orders.

Manufacturers of high-grade misses' and juniors' suits and coats selling to the retail trade are receiving some very substantial orders from the salesmen in various sections of the country. In the local trade there is very little activity, and buying is not expected to start until next month. Other firms which are selling lower-priced lines to the jobbing trade claim that business in the South is good, but on the Pacific Coast and in the East it is rather slow.

⁂

Meshbags in Good Demand.

Owing to the low stocks of ladies' gold and silver mesh bags in the retail jewelry stores throughout the country, the makers are receiving some big filling-in orders. The past season was one of the best ever experienced by firms in this line, and the present indications are that this year will be equally as good. It was said yesterday morning that the road business is exceptionally good, and the only difficulty at present is the question of filling the orders on hand.

⁂

More Soft Collars Being Sold.

Orders that are now being received by manufacturers of men's collars show that there is more of a sale for soft collars. According to one of the firms in this line, the sale of these goods a short time ago was on a basis of about one to two in favor of the stiff linen collars. At present, however, it is about equally divided. From investigations made by some of the makers it was found that the haberdashers who display a complete line of goods are selling more than those who show just a few styles.

⁂

For Women's Neckwear.

All the smart outing materials which are to be worn by the women this coming Summer are being made up by the neckwear manufacturers into their wares. Among the most popular of these are the new rough sport silks. These handsome goods, which retail at between $7 and $8 a yard, are made into waistcoat effects with rather broad turn-over collar, the V or a little square at the front filled in with an entre deux of insertion and lace. Outing stocks with tie, and the ties alone, are made of the same material.

⁂

Cretonnes Moving Slowly.

Although there is more of a demand for cretonnes in the ocal trade at present, out-of-town buyers are rather skeptical regarding the market conditions, and are therefore buying very conservatively. One of the local firms said yesterday that even job lots are moving very slowly at reduced prices. Other firms say that advance orders have been taken for delivery during the next month, but for the most part the buying is rather light. The export business, however, is very good, especially to Australia and South America.

⁂

Gray Goods Prices Weaken.

Yesterday's break in the cotton market was reflected in the transactions in gray goods, which showed further recessions. The dealings reported were fairly large, but the market closed weak with an inclination on the part of first hands to shade prices. What constructions were sold were for delivery within the next three or four weeks. In printcloths sales were made of 39-inch goods of 72-76s. at 14 cents, and of 68-72s at 12 cents. In 38½-inch fabrics 64-60s went at 10 cents, and 60-48s at 9 cents. In sheetings sales were reported of 36-inch 5.50s at 9¼ cents. There were also sales of pocketings, fine goods and twills at from one to two cents below the quotations.

⁂

Japanese Bronze Cats.

The cat is an animal which has always been given more or less mystic qualities, and it has been supposed to bring good luck or bad luck, as has happened to be the opinion in different generations and among different people. Tomii, a sculptor of note, of Kobe, Japan, has designed a sphinxlike cat from a composite of different felines, the wild and the domestic. This is cast in large size, and is one of the most decorative pieces of imported modern Japanese bronze. The same cat in a small size is used for book ends. The latter wholesale for about $10, and the large ones at $200.

⁂

Raw Silk Summary.

In the Yokohama raw silk market Sinshiu No. 1 has declined to 1,450 yen, according to cables received by H. L. Gwalter & Co., but a fair business developed at the lower level, sales on Tuesday aggregating 800 bales. Reelers are reported as not anxious to go on at these prices, which mean a big loss to them on their production cost, and any renewal of demand is likely to be followed by a quick recovery of values. Stocks are estimated at about 32,000 bales. Direct cable communication with Canton and Shanghai is still interrupted, but the market at the former is reported dull, while that at the latter is quiet but steady. The Italian market remains lifeless. Locally, the transactions are limited to the most pressing needs of the mills, pending the adjustment of labor troubles.

⁂

Where Cheap Fans Go.

Modern improvements and modern amusements have knocked the inexpensive paper fan business into something quite different from what it started, the fan importers say. In places of public amusement, parlor cars, and even the home, the electric fan and other methods are used for cooling the atmosphere, and the individual fan is not needed. In these days, too, women are much more out of doors automobiling, playing golf, and doing other things where a fan would be a ludicrous accessory. Large quantities of fans are still sold, but north of the Mason and Dixon line they go to hotels and big spectacular shows, where they are used for souvenirs. They are sold by the crate, come in pretty designs, each in five different colors, and wholesale at from something over a cent to 5 cents apiece. There is nothing distinctly new brought out in them, and they vary slightly in style from year to year. South of Mason and Dixon's line there is a larger sale for individual use. Expensive fans are strong in ostrich feathers in decided colors, and cost from $75 to $150.

BUSINESS NOTES.

John Franklin Fort, member of the Federal Trade Commission and ex-Governor of New Jersey, will speak at the monthly meeting of the New York Credit Men's Association in the Hotel Astor next Thursday evening. His topic will be "General Trade Conditions."

A desk set was presented to Charles L. Bernheimer, retiring President of the Converters' Association, at a dinner on Wednesday evening at the Plaza Hotel. Julius Siegbert, the newly-elected President, acted as toastmaster.

The 1918 pack of corn amounted to 11,721,860 cases, and of tomatoes 15,882,372 cases, according to the statistics of the Food Administration, which are published by the National Canners' Association.

Joseph Lehmann, who has just been discharged from the army after foreign service with the rank of Captain, has become traveling representative of the Adwerth Manufacturing Corporation, 90 Franklin Street.

Manufacturers of house dresses, who recently formed an association to promote sales, voted yesterday unanimously to discontinue their project and affiliate with the Associated Dress Industries of America. This gives the latter body fifty additional members.

ARRIVAL OF BUYERS.

Arriving Buyers may register in this column by telephoning Bryant 1000.

ALBUQUERQUE, N. M.—Greensfeld Bros.; A. Greensfeld, genl. mdse.; 890 Broadway; Biltmore.
ALEXANDRIA, La.—M. Mayer & Sons; S. Mayer, clothing, drugs; Gerard.
ATLANTA, Ga.—H. Mendel, ready-to-wear; 1,123 Broadway; Arlington.
AUGUSTA, Ga.—P. F. Sheron & Co.; P. F. Sheron, hats, shoes; Imperial.
BALTIMORE—The Hub; Mrs. H. Sloman, misses', infants' wear, corsets, muslin underwear; 53 West 14th.
BALTIMORE—A. Eisenberg; J. Cunningham, men's furnishing goods; 404 4th Av.
BALTIMORE—Stewart & Co.; Miss M. H. Schofields, laces, neckwear; 2 West 37th.
BOSTON—Gilchrist Co.; W. H. Mann, domestics; 200 5th Av.
BOSTON—R. H. White Co.; S. Falk, boys' clothing, furnishings goods; 470 4th Av.
BOSTON—Blodgett, Ordway & Webber; E. J. Bartlett, white goods, towelings; 396 Broadway; Continental.
BOSTON—T. D. Whitney Co.; J. H. Harding, linens; M. Fanning, handkerchiefs; Martinique.
BOWLING GREEN, Ky.—S. Pushin & Bro.; S. Pushin, general mdse.; 17 West 28th.
BOZEMAN, Mont.—C. A. Mull, ready-to-wear; 1,170 Broadway.
BRENHAM, Texas—Curtis & Co.; A. G. Curtis, dry goods, ladies' ready to wear, men's clothing; 1,150 Broadway; York.
BRIDGEPORT, Conn.—Howland D. G. Co.; H. D. Johnson, boys' clothing; 404 4th Av.
CAIRO, Ill.—Pearson Garment Shop; J. Pearson, ready to wear; 1,150 Broadway.
CHARLESTON, W. Va.—Solof Bros.; J. W. Solof, Miss Kelly, ready-to-wear; 1,161 B'way.
CHICAGO—Marshall Field & Co.; E. A. Brooks, shirts, overalls; 1,107 Broadway.
CHICAGO—The Fair; H. A. Levy, jobs misses' waists, coats, dresses; 225 4th Av.
CHICAGO—Mandel Bros.; M. Herz, jewelry; 13 East 22d.
CHICAGO—Montgomery, Ward & Co.; J. L. Mitchell, tone arms, motors, musical instruments; 309 6th Av.
CHICAGO—Kahn & Rosenthal; C. D. Rosenthal, woolens; Imperial.
CHICAGO—J. V. Farwell Co.; A. W. Merritt, curtains; 72 Leonard.
CHICAGO—Portis Hat Co.; H. R. Portis, men's hats, caps; J. M. Portis, millinery, trimmings; Collingwood.
CHICAGO—F. M. Matthews & Co.; Miss Heller, ready-to-wear; 20th floor, 212 5th Av.
CHICAGO—Sears, Roebuck & Co.; C. M. Morgan, coats, waists; Mr. Oehm, hosiery, underwear; Mr. Wieland, men's furnishing goods; 115 5th Av.
CLEVELAND—Hart & Co.; J. W. Mason, silks, ribbons, 37 W. 32d; Aberdeen.
CLEVELAND—Clawson & Wilson Co.; E. J. Boll, domestics, wash goods; 43 Leonard.
DALLAS—Sanger Brothers; Miss E. Lowe, Miss B. Ullman, millinery; 19 East 24th.
DALLAS—Lorch Mfg. Co.; A. Lorch, silk dresses, silk skirts; R. 1015, 1,150 B'way.
DANVILLE, Ky.—Pushin & Bro.; H. Pushin, clothing, men's furn. goods; 17 West 28th.
DAVENPORT, Iowa—J. H. C. Peterson's Sons; R. L. Brodt, draperies, carpets, decorations; 404 4th Av.
DAYTON—Rike, Kumber Co.; Mrs. M. A. K. Heller, art goods; 225 5th Av.
DENVER, Col.—The Denver D. G. Co.; L. W. Ten Eyck, coats, suits; 200 5th Av.
DETROIT—Crowley-Milner Co.; E. G. Aruffo, rugs; 116 West 32d.
DETROIT, Mich.—F. G. Clayton Co.; F. G. Clayton, clothing, genl. mdse.; Belmont.
DETROIT—Crowley, Milner Co.; J. B. Jones, clothing, boys' furn. goods; 120 West 32d.
DUBUQUE, Iowa—J. F. Stampfer Co.; H. E. Heflin, rugs, draperies; 1,270 Broadway.
ELIZABETH CITY, N. C.—Fowler & Co.; G. R. Bright, clothing, shoes, hats, underwear; Miss M. E. Banks, ready-to-wear, dress goods, silks; Latham.
ELMIRA, N. Y.—Sheehan, Dean & Co.; E. Dean, general merchandise; 105 Grand.
EVANSVILLE, Ind.—Fowler, Dick & Walker; J. R. Duncan, cloaks, millinery, house-furnishing goods; Latham.
GREENVILLE, S. C.—Smith & Bristow; A. A. Bristow, clothing, furn. goods, hats; Imperial.
HARTFORD, Conn.—Sage, Allen & Co.; W. M. Seery, millinery; 404 4th Av.
HELENA, Ark.—Ware & Solomon; D. Solomon, notions, men's furn. goods, carpets, upholstery, house furn. goods; 1,150 B'way.
HOUSTON, Texas—S. P. Ladinsky, suits, dresses; Herald Square.
HOUSTON, Tex.—W. C. Munn Co.; J. H. Hill, mdse. manager; 1,150 Broadway; Somerset.
INDIANAPOLIS—H. P. Wasson & Co.; Miss P. McKarney, millinery; 116 West 32d.
INDIANAPOLIS—L. S. Ayres & Co.; Mr. Edmonds, basement, ready-to-wear. 225 5th Av.
JACKSON, Miss.—Union Dept. Store; K. F. Walker, dry goods, jewelry, hosiery, men's furn. goods, clothing, women's garments; 141 Madison Av.; Breslin.
LANCASTER, Penn.—Leinbach & Co.; C. Simmons, millinery; 11 West 36th.
LOS ANGELES—N. B. Blackstone Co.; O. Bartlett, President; 225 5th Av.
LOS ANGELES—Faris-Walker Co.; I. M. Walker, mdse. mgr.; 116 West 32d.
LOS ANGELES—A. Hamburger & Sons; C. J. McGuire, domestics, blankets; 225 5th Av.
LOUISVILLE, Ky.—Ox Breeches Mfg. Co.; C. New, mfrs. pants; Ansonia.
LOWELL, Mass.—J. L. Chalifoux Co.; Miss L. Blennerhasset, waists, muslin underwear; D. Bonder, representing; J. A. Gagnor, mdse. mgr.; 6 W. 32d; Marlborough.
MILES CITY, Mont.—Lieberman & Goldstein; L. Goldstein, men's clothing, furn. goods, hats, women's ready-to-wear; Marlborough.
MINNEAPOLIS—L. S. Donaldson Co.; R. J. Gardner, rugs; 230 5th Av.
MONTREAL—O. Gilvys D. G. Co., Ltd.; P. H. Graham, women's ready-to-wear; Manhattan.
NEW HAVEN, Conn.—Wendel & Freedman; Mr. Freedman, ready-to-wear; 44 East 23d.
NEW ORLEANS—Maison Blanche; S. S. Mann, domestics, dress goods, silks; 116 W. 32d; Somerset.
NORFOLK, Va.—G. S. Rubenstein, ready-to-wear; 1,170 B'way.
NORFOLK, Va.—Watt, Rettew & Clay; Miss E. Grapes, ladies' wear; 23 East 26th.
NORFOLK, Va.—Watt, Reuew & Clay; Miss B. Brightwell, stationery, toilet goods; 23 E. 26th; Holland.
PARAGOULD, Ark.—Bertig Bros.; Miss S. Wipstut, ready-to-wear; 1,150 Broadway.
PAWTUCKET, R. I.—David Harley Co.; Miss A. McVey, Miss S. McKenna, millinery; Wallick's.
PHILADELPHIA—Strawbridge & Clothier; H. Fredericks, clothing; 230 5th Av.; Latham.
PHILADELPHIA—Gimbel Bros.; Miss N. W. McCann, cloaks, suits, dresses; Broadway and 32d.
PHILADELPHIA—Lit Bros.; Miss M. McKenney, upholstery goods, art needlework; H. Weichsebaum, upholstery goods, 1,261 Broadway.
PHILADELPHIA—N. Snellenberg & Co.; W. Bucks, boys' clothing; A. Snellenberg, dry goods, general merchandise, manufacturers' clothing; 1,261 Broadway.
PHILADELPHIA—Blauner's; Miss Portnoy, jobs fur trimmed coats; 15 East 26th.
PHILADELPHIA—Stewart's; J. A. Rubin, suits; 15 East 26th.
PITTSBURGH—Rosenbaum Co.; Miss A. J. Troupe, dresses; Miss McCrohan, waists; 116 West 32d.
PITTSBURGH—Arbuthnot, Stephenson Co.; R. H. Houston, domestics, prints, ginghams; 43 Leonard.
PITTSBURGH—Pittsburgh Dry Goods Co.; W. F. Dalzell, dress goods, ginghams, prints; 48 Leonard.
PORTLAND, Ore.—Lipman, Wolfe & Co.; J. J. Dolan, millinery; 1,125 Broadway.
READING, Penn.—S. J. Kotzen, woolens, mohair, cottons, linens, silk fabrics, linings, velvets, white goods; Broadway Central.
ROCHESTER, N. Y.—Sibley, Lindsay & Curr Co.; W. H. Crumley, hdkfs; 432 4th Av.
ROCHESTER, N. Y.—Sibley, Lindsay & Curr Co.; skirts, suits, dresses; 432 4th Av.
SALT LAKE CITY—Boston Store; J. Findling, coats, suits; 15 East 26th.
SALT LAKE CITY—Keith-O'Brien Co.; J. McArthur, silks, dress goods; 116 West 32d.
SALT LAKE CITY, Utah—Charlton Cloak and Suit Co.; L. M. Charlton, ready-to-wear; Broztell.
SAN DIEGO, Cal.—Ballard & Brockett—F. C. Ballard, ready-to-wear; 1,170 B'way.
SAN FRANCISCO—R. Weill Co.; W. C. Murray, laces; 15 E. 26th.
SAN FRANCISCO—Hale Bros., Inc.; Miss M. Lenahan, representing; 50 Union Square.
SAN FRANCISCO—Prager Co.; L. Ettling, hosiery, furn. goods; 1,150 B'way; Flanders.
SAN FRANCISCO—Hale Bros.; H. J. Mayer, jewelry, silverware; 50 Union Square; Continental.
SAN FRANCISCO—L. Dinkelspiel Co.; L. Ettling, ladies', children's hosiery, knit underwear; 377 B'way.
SPOKANE — Culbertson-Grote-Rankin Co.; Miss I. MacFarland, gloves, umbrellas; 116 West 32d.
ST. LOUIS—Rosenthal, Sloan Millinery Co.; R. E. Starkey, millinery; 303 5th Av.
ST. LOUIS—Famous & Barr Co.; A. E. Lundquist, clothing; 37 West 26th.
ST. LOUIS—Scruggs, Vandervoort, Barney D. G. Co.; Miss N. Belfry, coats; 225 5th Av.
ST. LOUIS—Rice-Stix Dry Goods Co.; T. A. Hennigen, waists, muslin underwear, petticoats, children's wear; 377 Broadway.
ST. PAUL, Minn.—The Emporium Mercantile Co.; S. A. Spaeth, notions; F. J. Metzger, ladies' hosiery, underwear; 6 W. 32d.
ST. PAUL, Minn.—Golden Rule; J. G. Willner, infants', children's year, negligees, muslin underwear, petticoats; 1,261 B'way.
ST. PAUL—Emporium Merc. Co.; L. W. Gerard, mdse. mgr.; E. R. Clark, wash goods, linens; J. A. Langholz, dress goods; O. E. Spaeth, jewelry, leather goods; 6 West 32d.
SYRACUSE, N. Y.—Dey Bros. & Co.; C. H. Legg, upholstery, art goods; H. G. Robinson, hosiery, knit underwear; J. A. Russell, coats, suits; 220 5th Av.
WASHINGTON, D. C.—Howar & Daavid; M. G. Daavid, A. J. Howar, waists; Latham.
WASHINGTON, D. C.—Roberts; I. E. Block, ready-to-wear; 1,161 B'way.
WASHINGTON, D. C.—M. Brooks & Co.; Miss V. Walker, millinery; McAlpin.
WASHINGTON, D. C.—Whites, Inc.; J. Block, women's, misses', ready to wear, furs, waists, petticoats; Imperial.
YAKIMA, Wash.—Callahan Co.; H. L. Callahan, ready-to-wear, dry, fancy goods; Prince George.

COTTON GINNING REPORT.

Output Prior to Jan. 16 Was 11,051,845 Running Bales.

WASHINGTON, Jan. 23.—Cotton ginned prior to Jan. 16 was 11,051,845 running bales, including 149,412 round bales; 21,860 bales of American Egyptian and 41,088 bales of Sea Island, the Census Bureau reported today. Prior to Jan. 16 last year total ginnings were 10,570,733, including 186,014 round bales and 88,840 bales of Sea Island. Ginnings by States are:

Alabama, 763,167; Arizona, 35,713; Arkansas, 868,358; California, 55,440; Florida, 29,242; Georgia 1,994,752; Louisiana, 540,782; Mississippi, 1,078,403; Missouri, 52,984; North Carolina, 811,075; Oklahoma, 554,017; South Carolina, 1,440,500; Tennessee, 290,662; Texas, 2,515,717; Virginia, 21,255; all other States 4,770.

Sea Island—Florida, 16,081; Georgia, 17,701; South Carolina, 7,306.

EXPORTS DROP A LITTLE.

But Statistics for 1918 Show Advance in Imports Over 1917.

WASHINGTON, Jan. 23.—America's exports during the year 1918 amounted to $6,150,000,000, or $83,000,000 below the total for the preceding year and more than double the value of imports. The import total was $3,031,000,000, compared with $2,952,000,000 in 1917.

Heavy exports in December brought the total well beyond early estimates. During December, the first full month after the signing of the armistice, exports reached a total of $566,000,000, an increase over the $522,000,000 recorded for November, although not up to the high mark of $600,000,000 for December, 1917.

Imports for December were low, being $211,000,000 against $251,000,000 for November and $228,000,000 for December of the previous year.

Imports as well as exports of gold continued to decrease, the imports amounting to $62,000,000 in 1918, against $552,000,000 in 1917, and the exports to $41,000,000 and $372,000,000 in the same years.

Imports of silver increased from $53,000,000 in the calendar year 1917 to $71,000,000 in 1918. The exports of silver during December, 1918, amounted to $48,000,000, a larger amount than in any month during the last three years. For the calendar year exports of silver amounted to $253,000,000 in 1918, against $84,000,000 in 1917.

Modern Chinese Porcelains.

A large demand for modern Chinese porcelains began the year previous to the war. This has continued partially because there has not been an opportunity to obtain modern porcelains of other countries, but largely because the modern reproductions of the old Chinese porcelain are beautiful, both in color and design, and are comparatively inexpensive. The present demand for the solid colors has come in with the increased use of Colonial furniture, and since reproductions of old chinses for draperies have taken the place of solid tone velours. With the latter the five-tone porcelains in landscape, flower and figure designs were popular, and the hawthorne blues and whites. Solid colors, deep tones, or green coral, turquoise or orange go better with figure hangings and covers. The modern porcelains reproduce the old shades and colors.

SWEATER BUYERS

Years of intensive experience in manufacturing quality merchandise and application of the Golden Rule in our business practice are reasons why our thousands of customers recognize us as

The Leading Sweater House

An enviable leadership which we continue to successfully maintain in our
Wonderful Range of Spring Models.
Hundreds of Original and Exclusive Styles in
SWEATERS and SLIPONS
New ideas and designs to make your department attractive and profitable in

SLIPONS
MERCERIZED
FIBRE SILK
THREAD SILK
WOOL
WORSTED
ZEPHYR
SWEATERS

For LADIES, MISSES and CHILDREN
IMMEDIATE DELIVERY
Now Showing in Our Immense Show-rooms
Exporters Cohen Brothers Importers
The Leading Sweater House
16-18-20 WEST 32nd STREET
NEW YORK.

NITROGEN TUNGSTEN
30% SAVING ON YOUR ELECTRIC LAMPS
Compare These Prices
MAZDA STYLE TUNGSTEN LAMPS

Watts	Edison's Price	Our Price
10, 15, 25	.35	[illegible]
40, 50	.35	[illegible]
60	[illegible]	[illegible]
100	[illegible]	[illegible]

MAZDA STYLE NITROGEN LAMPS

Watts	Edison's Price	Our Price
75	[illegible]	[illegible]
100	[illegible]	[illegible]
150	[illegible]	[illegible]
200	[illegible]	[illegible]

We guarantee all our lamps.

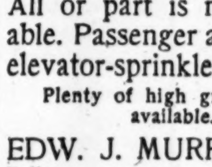

"BRITE-LITE"
Illuminates Without Glare
Easy for the Eyes
Equal light distribution. Fits any ordinary socket. Simple to attach to any lamp; pleasing appearance. The PRACTICAL LIGHT for offices, stores, factories, churches, etc.
Regular Price $5.50. Our Price $2.50
Electrical & Engineering Corp.
716 8th Av. (45th), N. Y. Bryant 8872.

Light & Air
Ideal
Manufacturing
Floor Space
In the Centre of
Springfield, Mass.
70,000 sq. ft. on 2 floors.
All or part is now available. Passenger and freight elevator-sprinkler system.
Plenty of high grade help available.
EDW. J. MURPHY CO.,
Fuller Bldg. Springfield, Mass.

DESKS, TABLES, CHAIRS, ETC.

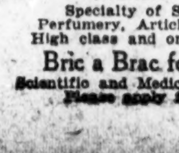

We have several [illegible] stationers' [illegible] government [illegible] offices, [illegible] factories, churches, etc. [illegible] prices.
U. S. Desk Co., Inc.
119 E. 34th St.
Phone Vanderbilt 3562.

J. H. JACOBSEN
Commission Merchant,
25, Rue d'Hauteville
PARIS, FRANCE.
(Wholesale Only)
Specialty of Stationery, Perfumery, Articles de Paris.
High class and cheap goods for
Bric a Brac for Bazaars
Scientific and Medical Instruments.

Auctions.
THE ENTIRE
Fixtures
of Shoninger Bros.
(in liquidation)
Will be sold Today, Friday,
at 10:30 A. M., promptly
on the premises,
881 Broadway, Cor. 19th St., N. Y. C.
The Above Fine Fixtures
All Cabinet Work,
Consist of Over
200 Hardwood Tables, Partitions
Office Furniture
Filing Cabinets, Safes,
Contents of the
Shipping Department
Fine Oriental Office Rugs,
All the Fine Lighting Fixtures, etc.
A. Schaap & Sons, Auction Dept.
OFFICE, 394 Broadway, N. Y. C.
Tel. Franklin 4242.

Sale To-Day, 2 P. M.,
Also To-Morrow, Same Hour,
at the Galleries of the
Fifth Avenue 333-341 Fourth Ave.
Cor. 25th Street Auction Rooms
a very Attractive Collection of
Artistic Furniture
The property of several Prominent Individuals and Estates, including Superb Drawing Room [illegible] Louis XIV, XV, & XVI & Renaissance Periods, also [illegible] Italian Cabinetry, Carrara Marble Group by Professor Frilli, Aeolian Orchestrelle with Music [illegible] Chiseled Andirons and Wall Brackets.
Valuable Oil Paintings
by Edwin Lord Weeks and Other [illegible]
Oriental Carpets and Rugs of [illegible]
Modern House Furnishings,
Including Boudoir Suits, upholstered Davenports [illegible] Hall Clock, Chinese Porcelains and other desirable Articles.
[illegible]
HENRY A. HARTMAN, Auct'r.

Auctioneers.
SAMUEL MARX,
Offices and Salesrooms, 115-117 W. 23d St.
Tel. Farragut 9660-9662.

PROPOSALS.

SALE OF GOVERNMENT-OWNED LASTS. Shoes—Surplus Property Division, Munitions Building, Washington, D. C., will receive bids on a proposal for [illegible] lasts [illegible] manufacture of Army Shoes [illegible] Bids will be opened [illegible] 1919, at 10 A. M. [illegible] Surplus Property Division, Reference S. P. D. No. [illegible]

REAL ESTATE FIELD

A large investment deal was closed in the upper Dyckman section in the purchase by Samuel H. Jackson of the two five-story apartment houses at 3,852 to 3,858 Tenth or Amsterdam Avenue, from Richard W. Henriquiz. The property has a frontage of 110 feet by 170 feet deep and irregular, being 180 feet south of 207th Street, facing the Broadway subway station at that street. The apartments are fully rented, including four stores on the ground floor, and show a rent return of $22,000 a year. The property was held at $175,000. J. W. Cohen was the broker in the transaction.

Investor Buys $85,000 Madison Avenue Apartment House.

George H. Jackson purchased for investment from Frederick Brown, operator, The Lorraine, at 1,429 Madison Avenue.

The property consists of a seven-story elevator apartment house, occupying a plot 50 by 100, adjoining the southeast corner of Ninety-ninth Street. It shows a gross rental of $14,000, and was held at $85,000. The buyer paid all cash. Starr Corey negotiated the sale.

Edward W. Browning Closes Leases Aggregating $3,000,000.

Leases aggregating $3,000,000 were closed yesterday by Edward W. Browning, operator and builder. The most important contract is a twenty-one-year lease of the Worlds Tower Building and the Worlds Tower Annex at 108 to 112 West Fortieth Street, to the Point Realty Corporation, of which Louis K. Schwartz is President. This is a modern thirty-story office building, erected on a plot 75 by 100, by Mr. Browning about six years ago. The other deals closed affect the Southdale apartment house, 100 by 100, arranged for sixty families, to J. Granat; the six-story elevator apartment house, 54 and 56 East 129th Street, known as the Nobel, to J. Klein; the northwest corner of Convent Avenue and 150th Street, known as the Kenway, to Charles Juster, and the Royal Crown apartment, 14 to 26 East Twenty-seventh Street, to Abraham Arkin.

Sale of Murray Hill Dwelling.

In the Murray Hill section the Douglas Robinson, Charles S. Brown Company sold for Adelaide W. Ogden 83 Park Avenue, a four-story dwelling, on a lot 20 by 80, assessed by the city for taxation purposes at $65,000. L. J. Batzle will acquire title to the property.

Deal in Greenwich Village.

Pepe & Brother sold for all cash, for Mrs. Sarah Stephenson and others, 22 Bank Street, a three-story and basement brick dwelling, on a lot 19.11 by 40 by 93, to a Washington (D. C.) client, who will alter for studios.

Operators Buy on the Heights.

Ray D. Kupferman sold to Ennis & Sinnott, operators, the five-story apartment house 511 West 184th Street, on a plot 50 by 100. The property shows a gross annual rental of $9,600 and was held at $65,000. Charles S. Kohler, Inc., negotiated the sale.

Tenement Sales.

J. Rovegno and J. C. Vialotti purchased for investment from Jennie I. Ryan 270 Spring Street, a five-story tenement, on a lot 25 by 100.

The Schwartz estate sold to the Thirty-seven West Nineteenth Street Realty Company, represented by A. O. Ernst, 326 and 328 East 102d Street, a six-story tenement, on a plot 37.6 by 100.11.

James H. Brady sold to an investor 56 East 115th Street, a five-story tenement with stores, on a lot 25 by 100.11, adjoining the corner of Madison Avenue.

The Bronx Market.

Cahn & Pittman sold to a client of A. G. Bechmann, for investment, the five-story new-law apartment, 2,426 Grand Avenue, adjoining the southeast corner of Fordham Road, 44 by 94.

F. J. Guilfoyle & Co., Inc., have sold for the P. K. B. Company, to a builder, two lots on Intervale Avenue, about 200 feet north of Winchester Avenue.

Schwab & Co., in conjunction with Harry W. Davis, sold for a client the five-story new-law apartment 104 West 174th Street, to the Benenson Realty Company, on a plot 50 by 100, held at $60,000. It was an all-cash transaction.

Phillip Wattenburg purchased from Max N. Natanson 1,033, 1,037, 1,041, 1,045, 1,049, and 1,053 Bryant Avenue, six five-story apartment houses, each on plot 40 by 100. The property was held at $300,000 and was sold for all cash above the mortgages. Selkin & Mintz were the brokers in the transaction.

Brooklyn.

B. J. Sforza sold for Lorenzo Vannata to a client, for occupancy, the one-family brick dwelling 1,362 Sixty-eighth Street.

The Meister Builders, Inc., sold 1,832 Seventieth Street, a two-story two-family brick house, on a plot 20 by 100, to a client for occupancy.

Elisha T. Everett has sold for Mrs. Oberle the two-family house 1,460 Union Street, to a client for occupancy.

Queens Borough Sales.

The Bank of Long Island sold to B. Klein a plot, 87 by 130, on the northeast corner of Carlton Avenue and the Rockaway Boulevard, Far Rockaway.

The Long Island Bond and Mortgage Company purchased from M. Crabbe a plot 80 by 100, on the east side of Meredith Avenue, north of Amstel Boulevard, Far Rockaway.

The Lawyers Title and Trust Company sold to J. McCaffery a plot, 50 by 175, on the east side of Neilson Street, north of Dinsmore Avenue, Far Rockaway.

H. Busch sold to L. Schneble a plot, 40 by 100, on the west side of Ninety-seventh Street, south of Jamaica Avenue, Richmond Hill.

Staten Island.

W. S. E. Hall sold for John Pignata the two-family house at 108 Montgomery Avenue, Tompkinsville, to E. B. O'Reilly of Manhattan.

Westchester County.

The Robert E. Farley Organization sold for the Union and New Haven Trust Company, as trustees, a plot in the Nepperhan Heights section of Yonkers to Robert Head.

Commercial Leases.

Dwight, Archibald & Perry, Inc., have leased the building at 812 Broadway to the Greenwald Display Fixture Company.

The Cross & Brown Company have leased the store at 345-347 Broadway to Weber & Heilbroner.

Recent Buyers.

Mrs. Alice Duer Miller is the buyer of the dwelling 138 East Fifty-fifth Street.

Charles Kimmelman is the buyer of the two five-story apartment houses, 644 to 650 West 170th Street sold last week.

D. A. Schultz, H. Gutman, and M. Rogoff are Directors of the 549 and 551 West Forty-ninth Street Corporation, formed at Albany to take title to properties at that address, sold recently by Emil Rudolph. The corporation, which is capitalized at $30,000, will build a six-story garage on a plot 50 by 110.

RESULTS AT AUCTION.

By Bryan L. Kennelly.

103d St, 218 East, s s, 205 ft e of 3d Av, 25x100.9, four-story tenement and stores; M. C. Crookes against J. M. B. Co., Inc., et al.; H. M. Bellinger, Jr., attorney; due, $8,731.95; taxes, &c., $305.14; to the plaintiff for $8,000.

By Arthur C. Sheridan.

1st St, 32 East, n s, 84.4 ft e of 2d Av, 24.2x 60.4x33.9x67.8, five-story tenement and stores; F. M. Oppenheimer against Leo Rovere et al.; Cary & C., attorneys; due, $20,466.25; taxes, &c., $880.85; to G. A. Haggerty for $20,500.

REAL ESTATE TRANSFERS.

THURSDAY, JAN. 23.

With name and address of purchaser and attorney. When attorney's name is omitted address party of the second part.

Manhattan.

BROADWAY, nw cor of 49th St, runs n 125.6x w 81.4x s 25x w 25x s 100.5 to 49th St x e 112.1 to beginning; Archibald D. Russell to Moses T. Pyne and Albertina T. Russell, Princeton, N. J., and Percy R. [illegible], Bernardsville, N. J.; mtg $394,000, all liens, Nov 23, 1906; attorneys, Geller, R. & H., 22 Exchange Place..........$100

CENTRAL PARK WEST, w s, 57.11 ft n of 100th St, 18x100; John Furlong to J[illegible] H. Cruikshank, Freeport, L. I., mtg $16,500, all liens, Jan. 22; attorneys, Scott, G. & B., 46 Cedar St..........$100

MADISON AV, s e c 72d St, runs s 102.2x e 88.3xn 22.7x w 18.3x n 80 to s s of 72d St x w 40 to beginning; 255 West End Av Corpn to Raymond H. Kutner, 2,303 Hughes Av; b. & s., c. a. g, all liens, Oct 29, '18; attorney, U S T G Co, 32 Court St, Bklyn..$1

MANHATTAN AV, 44, e s, 50.11 ft s of 102d St, 25x100; Lillian W. Moers to L. W. Moers Real Estate Co; mtg $22,000, all liens, b. and s. and c. a. g., Jan 23; attorney, R. Moers, 2 Rector St..........$1

3D AV, 2,198, s w corner of 120th St, (174-184 East,) 25x108.3, foreclosure Jan. 14, 1919; Phoenix Ingraham, referee, to New York Trust Co., 26 Broad St, sub-trustee, subject to taxes, &c., Jan. 23; attorney, F. A. Snow, 15 Wall St..........$80,000

8TH AV, s w corner of 149th St, 25x100; Rose Ullmann et al. to Regina Kauder, 1,885 7th Av, mtg $27,000, undivided right, title, and interest; attorney, A. W. Venino, 59 Wall St..........$1

45TH ST, 580 West, s s, 350 ft e of 11th Av, 25x100.5; Henry Feuerstein to Malden Knitting Mills, Malden, Mass., mtg $10,000, all liens, Jan. 18; attorney, Paul Gross, 302 Broadway..........$100

54TH ST, 23 West, n s, 470 ft e of 6th Av, 25x100.5; Lawyers Title & T Co and Richard T. Greene, executors, to Gertrude D. Walker, 23 West 54th St; Jan 16; attorneys, Greene & H, 43 Exchange Pl..$100,000

57TH ST, 539 West, n s, 450 ft n w of 10th Av, 25x100.5; Hy. Feuerstein to Katherine Stillwell, 7 South 58d St, Philadelphia, Penn, mtg $15,000, all liens, Jan. 23; attorney, Paul Gross, 302 Broadway...$100

71ST ST, 212 West, s s, 175 ft w of Amsterdam Av, 18x100.5; Ellay Realty Co to John Hodel, 307 Ditmas Av., Bklyn; all liens, Jan 21; attorney, Title Guar & T Co, 176 Broadway..........$100

SAME PROPERTY; John Hodel to Helen Fountain, 246 W 70th St; Jan 21; attorney, same..........$100

110TH ST, 207 East, n s, 110 ft e of 3d Av, 25x100.11; Metropolitan Sav Bank to Denwood Realty Co, 509 Willis Av, Bronx; all liens, Jan 17; attorney, Lawyers T & T Co, 160 Broadway..........$1,000

112TH ST, 243 East, n s, 125 ft w of 2d Av, 25x100.11; Pellegro & Cecilia Pellerano to Anita Peragallo, 243 East 112th St; ½ part, mtg $9,000, all liens, a t.; attorney, Charles Zerbarini, 346 Broadway..........$1

143D ST, 610-616 West, and Colyers Row, (1-8) s s, 175 ft w of Broadway, 100x99.11, (foreclosure Nov 14, 1918;) George M. MacKellar, referee, to Edw. F. Weed, Darien, Conn; foreclosure of tax lien attachment Jan 23; attorneys, Dunlop & Otto, 46 Lawton St, New Rochelle, N. Y..........$31,000

144TH ST, s s, 125 ft w of Lenox Av, 37.6x 99.11; Mary E. N. O'Neill to Fleissner Realty Co., Newark, N. J., July 19, 1918; attorneys, Rose & Paskus, 128 Broadway..$1

178TH ST, 709-711 West, n s, 156.4 ft w of Broadway, 56.4x92.6; Edwin F. Caragher to H. & M. Bldg Corpn, 1,138 St Nicholas Av; mtg $56,000, all liens, Jan 15; attorney, Title Guar & T Co, 176 Broadway..........$100

Bronx.

ALEXANDER AV, s e corner 139th St, 25x 81.6; also Walton Av, e s, being Lot 8, Block 2,466, tax map George R. McMahon, to Luana Realty Co., 320 Broadway, ¼ part, mtg $15,000, Jan. 18; attorneys, Chedsey & R., 320 Broadway..........$100

AMUNDSON AV, e s, 337.6 ft s of Jefferson Av, 37.6x100; Edenwald Nelson to Carl F. Del Missier and ano, 1,710 Webster Av., Jan. 11; attorney, B. Nelson, 233d St and White Plains Rd..........$1

BRYANT AV, w s, 100 ft s of 165th St, 240x100; Normar Real Estate Co. to Malex Realty Corporation, 170 Broadway, Jan. 18; attorney, A. S. Natanson, 176 Broadway..$1

CHATTERTON AV, 2,112, s s, 25x108; Caroline J. Dick to Frank N. Taylor, 2,112 Chatterton Av, mtg $4,500, Jan. 23; attorney, Title Guarantee and Trust Co., 176 Broadway..........$100

FAILE ST, w s, 125 ft n of Seneca Av, 25x 100; also Faile St, w s, 150 ft n of Seneca Av, 25x100; also Faile St, w s, 225 ft n of Seneca Av, 25x100; also Faile St, w s, 250 ft n of Seneca Av, 25x100; Theo. M. Macy to Harry Goldsmith, 777 Broadway, and another, mtg $16,600, Jan. 20; attorney, Title Guarantee and Trust Co., 176 Broadway. $100

FAILE ST, w s, 25 ft s of Gilbert Pl, 50x100; John J. Tully to Joseph G. Abramson, 875 West 180th St, Jan. 10; attorney, Joseph G. Abramson, 30 Church St....$100

LOTS 1 TO 85, map Louisa Dash; Anzonetta B. Knappe to John B. Dash, at 240th St and Dash Place, Dec. 9, 1918; attorney, Lawyers' Title & Trust Co., 160 Bway...$1

SAME PROP, Agnes D. Meikleham to same, Dec. 10, 1918; same attorney..........$1

LOTS 66 and 67, map Louisa Dash; John B. Dash, individually and executor, and another to Sophie W. Rahe, 3,609 Broadway, Jan. 20; attorney, Lawyers Title and Trust Co., 160 Broadway..........$1,150

All following same map, date and attorney:

LOTS 6, 84 and 85; same to Fannie B. Krasner, 433 East 75th St..........$2,000

LOTS 19, 20, 37 to 40; same to Waldo E. Thompson, 706 Riverside Drive.....$4,050

LOTS 26 to 31; same to Patrick J. Hangley, 95 Columbia St, Jersey City....$3,175

LOT 11; same to Emma L. Young, 166 East 33d St..........$850

LOTS 9, 10, 49 and 50; same to Edw. Hisnay, 3,628 Greystone Av..........$1,975

LOTS 33 and 34; same to Louis Rothenberg, 1,722 Union St, Brooklyn..........$500

LOTS 7, 8, 14 to 18; same to Valhalla Corp., 509 Willis Av..........$5,775

LOT 48; same to Michael Prowler, 4 East 120th St..........$400

LOTS 45 and 46; same to Morris Gross and another, 855 Hunts Point Av..........$500

LOT 47; same to Simon M. Prowler, 569 De Kalb Av, Brooklyn..........$400

LOT 32; same to Christian Hansen, 242 West 14th St..........$300

LOTS 62, 63, 68, and 69; same to Agnes A. Fanning, 19 East 127th St..........$1,950

LOTS 58 and 59; same to Joseph F. Fitzgerald, 176 West 94th St..........$1,400

LOTS 60 and 61; same to Dominick La Gamba, 222 Bowery..........$900

LOTS 21, 22, 35, 36, 41 to 44, 51 to 54, and 70 to 83; same to Alice M. Jones, 59 West 56th St..........$13,375

LOTS 12, 13, and 55, same map; Northern Realty Co., 43 Cedar St..........$6,750

LOTS 23 to 25, 64 and 65; same to Joseph Greco and another, 211 East 28th St..$2,550

TINTON AV, w s, 192.7 ft s of 156th St, 25x96.5x26.1x82.6; Thomas J. Adams to Alex Rankin, 264 Riverside Drive, mtg $11,500, Dec. 18, '18; attorney, William R. Adams, 50 Broad St..........$1

TRINITY AV, w s, 172.8 ft n of 165th St, 50 x123.3; Silshire Constr. Co. to Mary B. Clark, 395 Fort Washington Av, mtg $7,000, Jan. 13; attorney, R. H. Bergman, 2,804 3d Av..........$100

220TH ST, n s, 230 ft w of White Plains Av, 50x114; Isador Silver, referee, to H. Eliz. Oliver, 3,737 Willett Av, Jan. 20; attorneys, Mott & McC., 51 Warburton Av, Yonkers, N. Y..........$100

183D ST, 450-4 East, s s, 50x100; Minnie T. Theiss to Carl J. G. Schadee, 1,974 University Av, mtg $15,000, Jan. 22; attorney, W. H. Stewart, 1,639 3d Av..........$100

RECORDED MORTGAGES.

With name and address of lender and lender's attorney. Interest is at 5 per cent. unless otherwise specified.

Manhattan.

54TH ST, 23 West, n s, 470 ft east of 6th Av, 25x100.5, Jan. 16; Gertrude D. Walker to Lawyers' Title and Trust Co. and Richard T. Greene, 544 West 114th St, trustees, will William H. Walker, 3 years; attorneys, Greene & Hurd, 43 Exchange Place..$50,000

71ST ST, 212 West, s s, 175 ft west of Amsterdam Av, 18x100.5, P. M., Jan. 21; John Hodel to Title Guarantee and Trust Co., 176 B'way, due and interest as per bond..$10,000

74TH ST, 132 West, s s, 320 ft w of Columbus Av, 20x102.2, Jan. 22; Walter W. Skinner to Benjamin Bernstein, 617 West 141st St, due and interest as per bond, prior mtg $20,500; attorney, Title Guarantee and Trust Co., 176 Broadway..........$3,000

110TH ST, 207 East, n s, 110 ft east of 3d Av, 25x100.11, P. M., Jan. 22; Denwood Realty Co. to the Metropolitan Savings Bank, 5 years; attorney, Lawyers' Title and Trust Co., 160 Broadway..........$8,000

Bronx.

BATHGATE AV, 2,027-9, n w c of 179th St, 60.5x94; Isear Realty Corporation to William Goodman, 911 Park Av, Jan. 22; due Aug. 1, 1921, 6 p c; attorneys, Title Guarantee & Trust Co., 176 B'way..........$2,000

FAILE ST, 883, w s, 25x100; Harry Goldsmith and ano to Theodore M. Macy, 139 Pelham Rd, New Rochelle, N. Y.; prior mtg $4,200, Jan. 20, installs 6 p c; attorneys, Title Guarantee & Trust Co., 176 Broadway..........$1,300

FAILE ST, 887, w s, 25x100; same to same; prior mtg, $4,000, Jan. 20, installs 6 p c; same attorneys..........$1,500

FAILE ST, 893-7, w s, two lots each, 25x100; two mtgs, $1,300 each; same to same; two prior mtgs $4,200 each, Jan. 20, installs 6 p c; same attorneys..........$2,600

GRAND BOULEVARD AND CONCOURSE, n e c of Bush St, 102.5x96.3x82.5x100; John Brannigan to Max J. Klein, 22 Mt Morris Park West; Jan 22, installs 6 per cent.; attorney, F. Lese, 35 Nassau St..........$5,000

LOTS 37 to 40, map Louisa Dash; Waldo E. Thompson to John B. Dash, at 240th St. and Dash Place, and another, executors, Jan. 20; 3 years; attorney, Lawyers Title and Trust Co., 160 Broadway..........$840

All following same map, date, attorney, and three years:

LOTS 60 and 61; Dominick La Gamba to same..........$600

LOTS 62 and 63; Agnes A. Fanning to same..........$665

LOTS 68 and 69; same to same..........$700

LOTS 84 and 85; Fannie B. Krasner to same..........$840

LOTS 70 to 83; Alice M. Jones to same.$5,722

LOTS 23 to 25; Jos Greco and another to same..........$1,100

LOT 32; Christian Hansen to same......$210

LOTS 12, 13, and 55; Northern Realty Co to same..........$4,725

LOTS 9, 10, 49, and 50; Edw. Hisnay to same..........$1,382

LOT 6; Fannie B. Krasner to same.....$560

LOTS 26 to 31; Patrick J. Haugley to same..........$2,222

LOTS 7 and 8; Valhalla Corpn to same.$1,015

LOTS 14 to 18; same to same..........$3,027

LOTS 45 and 46; Morris Gross to same..$250

LOTS 21, 22, 35, and 36; Alice M. Jones to same..........$1,190

LOTS 51 to 54; same to same..........$1,330

LOTS 41 to 44; same to same..........$1,120

LOT 20; Waldo E. Thompson to same..$700

LOT 19; same to same..........$1,295

LOTS 64 and 65; Jos Greco and another to same..........$400

183D ST, 450-4 East, s s, 50x100; Carl J. G. Schadee to Minnie S. Theiss, 39 West 127th St; Jan 22, 2 years, 6 per cent.; attorney, W. H. Stewart, 1,639 3d Av..........$3,000

MORRIS AV, e s, 694.9 ft n of 196th St, 25x100.4; Jeanette J. Tucker to Home Building and Loan Association of Mount Vernon, Mt. Vernon, N. Y., prior mtg $1,500, Jan. 22, installments, 6 p. c.; attorney, Lawyers Title and Trust Co., 160 Broadway.....$500

SOUTHERN BOULEVARD, 2,331-7, w s, 101.9x282.7; Benenson Realty Co. to Metropolitan Savings Bank, 59 Cooper Square, Jan. 22, 5 years, 5½ p. c.; attorney, Lawyers Title and Trust Co., 160 Broadway..$35,000

225TH ST, n s, 430 ft e of Barnes Av, 25x 114; Eliza Wenzel to Charles H. Wenzel, 3,796 Bainbridge Av; prior mtg, $3,500; Dec. 27, 1918, due as per bond; attorney, Charles H. Wenzel, 19 Bible House.....$500

ASSIGNMENTS OF MORTGAGES.

Manhattan.

GREENWICH ST, 205; Josephine A. Rohrer and another, executors, to Josephine A. Rohrer, Burlington, Vt.; attorneys, Hoehling, Peele & Ogilby, 1,416 F St, Washington, D. C..........$1

LUDLOW ST, e s, 162.6 ft s of Delancey St; E. Virginia Satorlee to Lucy E. Lee; attorneys, White & Case, 14 Wall St..$9,000

MANHATTAN AV, 312; Rochambeau Realty Co. to Abel King, 148 East 65th St, and another; attorney, Frederick Lese, 35 Nassau St..........$100

1ST AV, 1,510, mtg $2,000; Robert J. Connolly to William W. Shannon, 344 East 79th St..........$1

8TH AV, n e corner 41st St; Mutual Life Insurance Co. of New York to Franklin Savings Bank, 656 8th Av; attorney, W. M. Powell, 7 Wall St..........$45,000

54TH ST, 10 East, mtg $35,000; Philip Lehman to Lawyers Title and Trust Co., 160 Broadway..........$25,000

65TH ST, 136, mtg $10,000; Thomas W. Chirney to Minnie R. Chirney, Great Barrington, Mass., and Alfred Chirney, to Thomas W. Chirney, Great Barrington, Mass.; attorney, Theo. S. Hale, 47 West 34th St.........Two assignments, each $1

80TH ST, s s, 275 ft e of 3d Av, mtg $20,000; Bankers Trust Co., trustee, to Lawyers Mortgage Co., 59 Liberty St....$19,000

120TH ST, 25 West; Anna Mack and another, executors, to New York Title and Mortgage Co., 135 Broadway..........$8,000

122D ST, s s, 70 ft e of Park Av; Fox Realty Co. to Mary A. Ferris, 159 West 87th St; attorney, Lawyers Title and Trust Co., 160 Broadway..........$3,500

Bronx.

BATHGATE AV, 2,071; Kate L. Osborn to Pietro Santini, 2,018 Lafontaine Av; attorney, Title Guarantee and Trust Co., 176 Broadway..........$3,500

CLAY AV, 1,108; Francis K. Pendleton and another, trustee, to Dollar Savings Bank, 2,737 3d Av; attorneys, Mackellar & G., 43 Cedar St..........$17,500

CLAY AV, 1,112; same to same; attorney, same..........$16,000

WHITLOCK AV, 966; Geo. F. Johnson's Sons to Frederick Johnson; attorney, Title Guarantee and Trust Co., 176 Broadway..$1

155TH ST, 173-175 East; Mary W. Lillie to Julia W. Porges, 404 West 115th St; attorneys, Holmes, R. & C., 20 Broad St..$100

RECORDED LEASES.

With name and adddress of lessee.

Manhattan.

1ST AV, 275, w s, 43.3 ft s of 16th St, 20x80; 1st Av, 277, w s, 23.3 ft s of 16th St, 20x80; Max Canno to Wolf Karp, 220 1st Av, 3 years from Dec. 1, 1918, 3 years' renewal; attorney, Benjamin H. Lieberman, 51 Chambers St..........$3,000

1ST AV, 220, e s, 180.6 ft s of 14th St, 25.6x 66.6; Lillian Laitman (Canno) to Wolf Karp, 220 1st Av, 3 years from Dec. 1, 1918, 3 years' renewal; attorney, Benjamin H. Lieberman, 51 Chambers St..........$2,400

125TH ST, 63 East, store and basement; Norman Real Estate Corp. to Louis Haims, 1,864 7th Av, from Jan. 1, 1919, to April 30, 1924; attorney, Samuel Cherkos, 116 Nassau St..........$1,740

MECHANICS' LIENS.

Manhattan.

MADISON AV, 514; Robert Elken against Annette Villari, owner; Victoria Building and Contracting Co., Inc., contractor..$440

58TH ST, 227 and 229 East; Thomas Lynch against T. Suffern Tailer, owner; United Building Co., contractor..........$15

SATISFIED MECHANICS' LIENS.

Manhattan.

26TH ST, 114 to 120 West; J. Harry Riker against Criterion Construction Co. et al., Oct. 30, 1918..........$313

LIS PENDENS.

Manhattan.

PLEASANT AV, s w corner 108th St, 100.11x 93; William Rankin against Henry Frucht et al., foreclosure of mortgage; attorney, W. R. Adams.

RIVINGTON ST, 308 and 312, two actions; Francis Asbury Palmer Fund against Charles Casazza et al., foreclosure of two mortgages; attorney, R. Kelly.

7TH ST, 279 and 281; Julia A. Loew et al. against Max Hirshawitz, foreclosure of mortgage; attorneys, Man & Man.

29TH ST, 336 West; Helen O. Zurich against Elysee Realty Co., Inc., et al., foreclosure of mortgage; attorneys, Eisman, Lee, Corn & Lewine.

29TH ST, 338 West; Bertha R. Fox against Elysee Realty Co., Inc., et al., foreclosure of mortgage; attorneys, Eisman, Lee, Corn & Lewine.

52D ST, 433 and 435 West, two actions; United States Trust Co. of New York against Charles M. Marks et al., foreclosure of two mortgages; attorneys, Stewart & Shearer.

53D ST, 426 and 428 West, two actions; United States Trust Co. of New York against Montague D. Cohen et al., foreclosure of two mortgages; attorneys, Stewart & Shearer.

122D ST, 349 West; Matilda Groger against Elizabeth Smith et al., action to set aside conveyance; attorney, H. A. Geidel.

Bronx.

LOT 22, Block 3,309, Section 12, tax map; City of New York against Fredericke Steinke Mumford et al., action to foreclose tax lien; attorney, W. P. Burr.

Ideal Showroom for

a wholesaler of apparel is offered for rent in Cuyler Building, 116-120 West 32nd Street.

Located on front of 15th floor, contains 4,636 net usable square feet. High ceiling. Windows on 4 sides. Fully sprinklered building. 4 passenger, 3 freight elevators.

Possession May 1st, 1919.

Loton H. Slawson Company
171 Madison Avenue

REAL ESTATE.

GILT EDGE SECURITY

Your rent income represents capital which when invested wisely will yield liberal dividends. I'll advance you spot cash on your 1919 rent income on very reasonable rates and no "red tape." Absolute confidence. Tel. Chelsea 327.

Jacob Rosenthal
100 Fifth Avenue, New York
Nothing under $5,000.

MANHATTAN—FOR SALE OR TO LET.

HESS INC *Business Property*

QUEENS—FOR SALE OR TO LET.

Kew Gardens
Long Island.
16 Minutes from Penn. Station.
Kew Gardens Construction Co. is
Now Building Houses
for sale or on order
from plans of distinction
Edgeworth Smith, *Sales Manager.* 1 W. 34th St. *Greeley 6280.*

WESTCHESTER—FOR SALE OR TO LET.

FOR MAY FIRST

A Modern Colonial Stucco House of 10 rooms, 2 tiled baths and servants' bath; 4 fireplaces; white enamel trim; large halls; sleeping porch; plot 80x200. Well known, restricted residential colony. A bona fide bargain at $13,500. Come out and see it or send for photo.

WILLIAM E. MORRELL, Inc.
Depot Square, White Plains, N. Y.

SPECIALISTS IN
WESTCHESTER AND NEARBY CONNECTICUT
PROPERTIES. INSURANCE.
Fish & Marvin 527 5th Av.

ALONG THE SOUND
Westchester County and Connecticut.
Chas. Field Griffen & Co.,
11 East [illegible] St. Murray Hill—6441.

LONG ISLAND—FOR SALE OR TO LET.

AT MERRICK.

Beautiful semi-bungalow, 9 rooms, 2 baths; hot water heat; enormous sun parlor; two-car garage; chicken houses and run; large corner plot; frontage on three streets; five minutes' walk to station; near Great South Bay; value $12,000; out-of-town owner offers for $9,000. This is a real bargain. H. J. McCord, 176 Pine St., Freeport, L. I.

TO LET FOR BUSINESS.

1500 Square Feet
(Will Divide)
OFFICE OR SHOWROOM IN MADISON SQUARE SECTION.
EXCEPTIONAL LIGHT MODERN BUILDING
Fred'k Southack & Alwyn Ball, Jr.
11 Broadway. Bowl. Green 8580.

TEMPLE COURT
5 BEEKMAN ST., COR. NASSAU.
LIGHT CORNER OFFICES
1,620 SQUARE FEET; RENT $2,800.
SMALL OFFICES SINGLY OR TOGETHER FROM $240 TO $400.
RULAND & WHITING-BENJAMIN CORPORATION,
ON PREMISES. CORTLANDT 1132.

LOFTS FLOORS OFFICES BASEMENTS **COLUMBUS CIRCLE**
1845-1847 BROADWAY, NEAR 60TH ST.
Elevators, steam heat, hot water, etc.; moderate rent
L. MILLER & SONS, 154 Nassau St. Tel. Beekman 4234

STORE $65
5 W. 16th
FIFTH AVE. Phone Chelsea 3106.

Store and Basement at 36-38 EAST 20TH ST.
45x95; fireproof; inside fire alarm system; elevators. Possession Feb. 1st. Low rental.
APPLY ON PREMISES.

APARTMENTS TO LET—Unfurnished.

MANHATTAN—East Side.

59th St. & Lexington Ave.
(740 Lexington Ave.)
NEW STUDIO APARTMENTS
2 Rooms Kitchenette and Bath. $50, $60
Per Month.
Ready for Immediate Occupancy.
Apply week days only to private office, 6th floor.
BLOOMINGDALES,
59th St. and Lexington Av.

APARTMENTS TO LET—Furnished.

THE UNUSUAL APARTMENT
47th St., Bet. 5th & Madison Av.
5 ROOMS, 2 BATHS.
Tile floors, superbly decorated, elevator service; immediate possession; can be seen by appointment only.
Also 2 Bachelor Apartments of 3 Rooms and Bath each.
DAVID WALLACE
18 East 41st St.

HOUSES FOR SALE OR TO LET.

Forty-five cents an agate line.

Manhattan.

Private house for sale, 5 stories, 15 rooms, 5 baths; magnificiently furnished; refined location; suitable doctor, dentist, business or furnished rooms; valuable leasehold; lifetime opportunity. Owner, 62 West 51st St.

Handsomely furnished small modern house, newly remodeled, electricity; every up-to-date improvement; French in appointments. R 222 Times.

Long Island.

NEW HOUSE WITH GARAGE, at Hempstead, L. I.; 6½ miles from Greater New York; 7 rooms and bath; sleeping porch, &c., large plot; will take $6,500 on reasonable terms. Norton, Room 301, 277 Broadway. Phone Worth 4657.

Bayside.—For sale and to rent; attractive houses, 7 and 8 rooms with bath; near station; immediate possession. Bayside Homes Co., Inc., 47 W. 34th St, Greeley 6896.

New Jersey.

For sale, attractive 7-room house, large living and sleeping porches; fine view; lot 100x150, with barn; fruit trees and grapes in bearing; ten minutes' walk from Millburn Station, D. L. & W. R. R.; price $7,800; terms to suit purchaser; monthly payments if desired. Apply to owner, F. B. Jewett, 426 Wyoming Av., Wyoming, N. J., or any agent.

Attention—Six-room house, all modern improvements; plot 75x141; near school, church, railroad station and trolley car; price $4,200. This requires quick action. Bergen Realty Co., 197 Main St., Hackensack, N. J.

Bargain.—Six-room house; all improvements; half hour out; $3,650; suitable terms. Owner, Room 628, 30 Church, New York.

Seven-room modern house, furnished; good-sized garden; garage; $75; convenient to New York. P. O. 350, Grantwood, N. J.

New York State.

Sell, furnished, easy terms, hollow tile house, tile roof; garage. Howard Falling, Scarsdale, N. Y. Tel. N. Y. Spring 9176.

Miscellaneous.

FOR SALE.—Paris, facing Arc Triomphe, large private residence, 40 windows on Av. Champs-Elysees, Arc Triomphe, to see victorious troops entering Paris; price five million francs G. Contal-Fouquet, 60 Rue Monceau.

MORTGAGE LOANS.

Fifty cents an agate line.

FIRST MORTGAGE MONEY UP TO $40,000. Will cash good second mortgages on Manhattan and Bronx flats and loft buildings from $5,000 up. Brokers protected. S. A. ISRAEL, 99 NASSAU STREET.

REAL ESTATE.

Forty-five cents an agate line.

Manhattan—For Sale or To Let.

HARRIS'S EXCHANGE, Times Building. Bryant 310. For sale. 2 thirty apartments with stores. Bargain. 3 4-story new buildings. High class. 3 buildings and stores, near East 116th. Farm free and clear. Sell or exchange.

LESSEES.—Just purchased several apartment houses; will lease immediately; great bargains; never before offered. Browning, 110 West 40th.

96th, 55 West.—Beautifully furnished rooming house, all rented; part in trade; reasonable; owner. Telephone Riverside 5863.

$2,000 cash will purchase my dwelling and lot, near 23d St. and 4th Av. Address Anderson, 258 Times Downtown.

Good bargains in apartment houses and other productive properties. Apply Room 627, 30 East 42d St., New York.

Bronx—For Sale or To Let.

Three-story brick, 17 rooms, 2 baths; half hour from Times Square, in Bronx; price reasonable. L 48 Times.

REAL ESTATE.

Forty-five cents an agate line.

Brooklyn—For Sale or To Let.

Manufacturing building, 30x85; high ceiling; now equipped with 40 sewing machines, 10 h. p. gas engine, Wilcox & Gibbs and Singer machines; will sell or rent; building is located in Brooklyn, near Prospect Park; plenty of help to be gotten; will sacrifice. Miss Goldfine, care Pacific, 221 West 53d St., New York.

For sale, Brooklyn residence, located on Fort Hamilton Parkway; bargain, $12,000; terms reasonable. J. H. Glancy, 300 New Main St., Yonkers, N. Y.

Queens—For Sale or To Let.

SIXTY-THREE ACRES,
BETWEEN FLUSHING AND JAMAICA.
RIPE FOR DEVELOPMENT.
TROLLEY PASSING.
JOHN J. WHITE,
817 WEST END AV. 9066 RIVERSIDE.

Long Island—For Sale or To Let.

Flushing.—New six-room cottage, all improvements; plot 50x150; fine location; $6,500, on terms. Box B 870 Times Annex.

Westchester—For Sale or To Let.

For sale, Yonkers residence; fine location; plot 100x100; garage; price $11,500. J. H. Glancy, 300 New Main St., Yonkers, N. Y.

New Jersey—For Sale or To Let.

TELEPHONE ME NOW.—Beautiful new suburban home and garage goes for $350 and monthly payments less than rent; 30 minutes from New York, 8c. commutation fare; 6 or 7 rooms, tiled bath, parquet floors; beamed ceiling, brick fireplace, built-in bookcases, paneled dining room, bedrooms in white enamel, hardwood trim; large front porch, also sleeping porch; trees, paved streets, steam heat, sewer, gas, electricity; handsome fixtures, concrete basement; attic; ample space for garden; near fine schools and station; 70 trains daily. John A. Baldwin, 80 Maiden Lane, N. Y. Tel. John 5047.

Bargain.—6 rooms, bath, hollow tile, stucco dwelling; steam heat, all improvements; large plot; near station; half hour out Erie; $3,750; easy terms. W. Butscher, 154 Nassau St. Telephone 3806 Beekman.

New York State—For Sale or To Let.

460 acres, 12-room farm house, large barn, carriage house, 2,000 sugar maples, Spring brook, large orchard, buildings, worth more than price, $5,000. Berkshires. Archer, 10 East 43d.

Real Estate Wanted.

Wanted.—Factory of brick construction with 40,000 square feet; will buy for cash or lease for a term of years. R. E. Patterson, 641 Leonard St., Brooklyn, New York.

Wanted.—A railroad siding Long Island City or Blissville, with ten to twenty city lots; will purchase for cash. R. E. Patterson, 641 Leonard St., Brooklyn, N. Y.

Will buy house, ten rooms, two or three baths, garage; between Mt. Vernon and White Plains; must be modern; full particulars, owners only. Box L 132 Times.

TO LET FOR BUSINESS.

Forty-five cents an agate line.

SMALL AND LARGE SHOWROOMS, OFFICES for lease by the year to responsible tenants in the large sprinklered office structure, the CABLE BUILDING, at 621 BROADWAY, "Bleecker St." Broadway subway sta, 1 blk, "Spring St." station old subway, 2 blocks. (Under railway management.)

TO SUBLET UNDER MARKET, ONE OF FINEST OFFICE BUILDINGS ON FIFTH AV.; SPECIAL LAYOUT OF VERY EXCEPTIONAL SUITE, ABOUT 1,000 FEET, FOR HIGH CLASS EXECUTIVE OFFICES OF CONFIDENTIAL NATURE; TERM OF LEASE TO SUIT TENANT. TO SEE SPACE CALL VANDERBILT 1200, EXT. 251.

Owners will build to suit tenant on corner plot 50x100 feet, five minutes from Grand Central Terminal, situated at Jackson Avenue subway station, Long Island City; reasonable terms. Wm. Richensteen, 64 Jackson Av., Long Island City, New York.

FACTORY.—FIVE MINUTES FROM GRAND CENTRAL STATION; WILL ERECT TO SUIT YOUR BUSINESS; ON RAILROAD SIDING; 10,000 TO 30,000 SQUARE FEET. CUSHMAN & WAKEFIELD, INC., 50 EAST 42D ST., CITY.

37-41 East 18th St.
Large Light Loft.
About 75x90;
Light, Power, Elevators,
Sprinklered.
Superintendent.

2,000 SQ. FT. OFFICE SPACE; HIGHEST TYPE BUILDING; GRAND CENTRAL SECTION; UNUSUAL LIGHT; POSSESSION 2 OR 3 MONTHS' TIME; UNDER $2 PER SQ. FOOT. TENANT, 192 TIMES.

One-story fireproof building, 130x110 ft., divided in two parts, 8,000 sq. ft., 6,000 sq. ft.; will rent together or separate; situated one mile from Manhattan Bridge in Brooklyn; can be used for garage or merchandise storage. K. K., 402 West 42d St.

7,500 SQ. FT. IN AUTOMOBILE SECTION. HEAVY FLOOR CAPACITY. EXCELLENT LIGHT; POSSESSION MAY 1; LONG LEASE; FIREPROOF BLDG. AUTO LIFT. A. B. C., 169 TIMES.

133 WEST 72D ST.
MODERN BUILDING, SUITABLE FOR PHYSICIANS AND DENTIST.
SINGLE AND DOUBLE SUITES.

Lofts, (two,) light corner building, 40x80; freight elevator, power. Harrison Fixture, 59 Harrison Av., Brooklyn, near Williamsburg Bridge.

509 5TH AV., (at 42d St.)—Two entire floors, 3,000 sq. ft. each; sprinkler system; possession. F. J. GUILFOYLE & CO., 165 Broadway. Tel. Cortlandt 7475.

BROADWAY, 487.—Office space 4,000 square feet. F. J. GUILFOYLE & CO., 165 Broadway. Phone Cortlandt 7475.

Broadway, cor. 108d St., one flight up; magnificent location; good business; will increase like snowballs.

Mail privileges, $3; excellent service; telephone attendant. Duane, 309 Broadway, Suite 807.

Business space, stores, lofts, buildings, all sizes, localities. Tell me your requirements. Ephriam Buchwald, 113 East 129th St.

Broadway, 2,289.—Desirable store for millinery, lingerie, waists; best on Broadway. Mann's.

Light loft to let, 2,000 square feet; printer desired; West 15th St. Write B., 1,773 Amsterdam Av.

Offices, $20 to $100; 30-story building. 110 West 40th St., Room 1203.

STORES.—2 large, light showrooms, near subway station. 110 West 40th St.

50th, 3 West.—Stores for high-class retail business. Inquire Superintendent.

Madison Av., 785, (67th.)—Parlor floor; $100; basement store, $83; suitable tearoom.

Wanted for Business Purposes.

Wanted — Small apartment hotel or building suitable for bachelor apartment, furnished or unfurnished, for term of years, between 6th and Park Avs., below 59th; responsible person; no brokers. Rafael de Florez, 402 Madison Av.

Rochester wholesale clothing house desires space in 5th Av. building or its vicinity with concern who wishes to sublease part of their office; must have good light. K 276 Times.

Wanted, tastefully furnished house with eight rooms and baths, in country surroundings within hour's motor run of city. Full details to Box 254 Times, 2 Rector St.

Loft, with or without machinery and fixtures, suitable for waist and dress manufacturers; preferably between 14th and 25th Sts. Telephone Stuyvesant 3886.

Wanted to rent, by an engineer, desk in furnished office, with telephone privilege; $15; location lower New York City, below City Hall. R 526 Times Downtown.

Wanted, furnished office, vicinity Hudson Terminal or Woolworth Building. R 570 Times Downtown.

Desk room wanted in Hudson Terminal Building, 30 or 50 Church St., by responsible firm. Address K 277 Times.

Wanted, part or half of loft, with show room privilege, to cloak and suit jobber, from 27th to 33d St. R 228 Times.

APARTMENTS TO LET.

Forty-five cents an agate line.

Furnished—East Side.

30TH ST., (163 Lexington Av.)—Attractively furnished two rooms and bath, including excellent meals, $30 weekly up; also one room and bath with meals, $22 weekly up; women only; complete hotel service. Hotel Rutledge. Telephone Madison Square 6160.

44TH, 141 EAST.—One room, kitchenette, and bath; every convenience; lease until October; $75. Call Friday, 1 to 6:30 P. M., The Woolsey, Apartment 9J.

44TH, 141 EAST, (Woolsy.)—Bedroom, sitting room, bath, kitchenette; silver, linen; grand piano, victrola; ground floor; rent $125.

46TH ST., 7 EAST.—Two superb rooms and bath, furnished; utmost privacy; a rare opportunity. Vanderbilt 4440.

48TH ST., 25 EAST.—Handsomely and luxuriously furnished; two very large rooms and bath; $200 a month.

49TH, 146 EAST. — Three-room apartment, with kitchen, fully furnished; immediate possession; $125 per month. Apply Apt. 24.

60TH ST., EAST.—3 rooms, kitchen and bath; luxuriously furnished; immediate possession; service; $400. G. M. Pearson & Co., Inc., 527 5th Av. Murray Hill 1733.

APARTMENTS, handsomely furnished, east, west side; choice buildings; long, short leases. Clark Realty, 347 Madison Av. Vanderbilt 1460.

EAST 60S.—ALL SUNNY, BEAUTIFULLY EQUIPPED, 6-7 ROOMS; 9TH FLOOR; FEB. TO OCT.; $8,200; MAIDS. X 356 TIMES ANNEX.

PLAZA SECTION.—7 rooms, 3 baths, exquisitely furnished; season, year. Columbus 3974.

APARTMENTS TO LET.

Forty-five cents an agate line.

Furnished—East Side.

FURNISHED APARTMENTS.
ALBERT B. ASHFORTH, INC.,
12 East 44th St. Murray Hill 1100.

MADISON AV., 726.—Attractively furnished apartment; two rooms, bath, elevator, telephone. Sterling 1175.

Near Plaza, handsomely furnished, 3-room kitchenette apartment, (corner;) 2 bedrooms; service, restaurant; $400 monthly. Tel. Vanderbilt 1450.

PARK AV.—Six rooms, complete, unusually attractive; two months or longer; $300 monthly. Tel. 360 Lenox.

Furnished—West Side.

12TH, (Washington Sq. Section.)—Handsomely furnished apartment, three rooms, kitchen, bath, piano; $150 month. Elberson, 25 W. 42d.

12TH ST., 23 WEST.—Furnished apartment; two rooms and bath; remodeled house.

39TH ST., 54 WEST.—Two sunny rooms, bath, kitchen, complete. Apply Supt.; references.

45TH, 341 WEST.—New elevator building; cleanliness; furnishings unequaled; 1-2-3 rooms, bath, shower; tiled kitchens, kitchenette; no questionable applicants; highest references; $55-$100 monthly. Tel. Bryant 6255.

50'S, (Near 5th Av.)—Apartment, two rooms, kitchen, bath; very attractive; $115 month. Elberson, 25 W. 42d.

55TH, 350 WEST.—Sublet two large rooms, kitchenette, furnished, $100. Columbus 6972.

57TH ST.—6 rooms, 2 baths, duplex apartment, luxuriously furnished; maid accommodation; $600 per month, three months' lease. G. M. Pearson & Co., Inc., 527 5th Av. Murray Hill 1733.

59TH, 100 WEST.—Overlooking Park, exquisitely furnished apartment, 3 rooms, kitchenette. Mason.

68TH, 56 WEST.—Beautiful studio, handsomely furnished; electricity included; or unfurnished; lease to October; 1 room and bath, $900 a year; 2 rooms and bath, $1,500.

69TH ST., 245 WEST, (the New West End.) —Two, three-room apartments; $60 up; latest improvements; completely furnished.

70'S WEST.—Handsomely furnished apartment, seven rooms, two baths; grand piano; $200 month. Elberson, 25 W. 42d.

75TH, 57 WEST.—Sublet, 7-room furnished or unfurnished corner apartment. Apply agent on premises.

80'S, (Near Drive.)—Elegantly furnished apartment, four rooms, kitchen, bath, (2 bedrooms;) $175 month. Elberson, 25 W. 42d.

80'S, WEST.—New building, 6 rooms, 2 baths, newly furnished. Columbus 3974.

82D, 53 WEST.—3 rooms, new apartment, new furnishings; every convenience and comfort; rent $125.

90'S, (Near Riverside Drive.)—Seven rooms, southern exposure, silver, linen, piano, Victrola; immediate possession, or would sell contents; $500, no dealers. Apply 745 West End Av., near 97th. Phone Riverside 8098.

113TH, 535 WEST.—Four-room apartment, 2 bed, living room. Apt. 84.

115TH, 604 WEST.—Three large, light rooms, kitchen; unusually attractive; $100. Ellsworth.

157TH, 614 WEST.—1 block subway; elevator apartment, my home, comfortably, completely furnished; 5 rooms, bath; piano, Victrola; $100. Audubon 3885. Apt. E-7.

APARTMENT HOMES.

MISS ISABEL DAINTRY OF LONDON and PARIS has solved the problem of making Furnished Apartments synonymous with HOMES. She has a few choice APARTMENT HOMES, centrally located. RENTALS $100 to $1,800 MONTHLY. Office, 66 West 56th St. Tel. Circle 3090.

Artistical, luxurious apartment, 3 rooms, bath, kitchenette; beautiful view on park; rent $450 or preferably take over furniture with 2½ years' lease; immediate occupancy. Tel. Circle 1806, 10 A. M. to 2 P. M.

APARTMENT SEEKING SIMPLIFIED. Choice furnished apartments, east, west sides; season, year. Wickliffe Gray, Apartment Specialist, 269 West 73d. Col. 3974.

APARTMENT HUNTING UNNECESSARY.— Personally inspected. Consult Mrs. Dingleman, Renting Specialist, 154 W. 72d. Col. 836.

BEAUTIFUL 5-room furnished apartment to sublease; best section Washington Heights; $3,000, worth $5,000; rent $42. Phone St. Nicholas 3777.

CENTRAL PARK WEST, 370.—Studio apartment, 4 rooms, fireplace, player piano; $200. Crane.

CHOICE FURNISHED APARTMENTS. E. K. Van Winkle, 156 W. 72d. Col. 1077.

Four rooms and bath; beautifully furnished; piano; steam heat; electric light; telephone; elevator. 370 Manhattan Av., Apt. 3E.

FIFTIES, (Near 5th Av.)—Three-room, handsomely furnished; new building; $225 monthly; 3 months; immediate possession. Vanderbilt 1450.

FIFTH AV., (28th St.)—Kitchenette suite, 2 room and bath; $125 monthly. Phone Md. Sq. 1058.

Four rooms, bath, St. Nicholas and 158th St.; modern, pleasant surroundings; $70. Phone Riverside 9294 after 6 P. M.

HIGH-CLASS FURNISHED APARTMENTS for rent. Call for particulars. SLAWSON & HOBBS, 162 WEST 72D ST

RIVERSIDE DRIVE, 380, (Hendrik Hudson.) —7 outside rooms, beautifully furnished; pianola, Victrola; complete in every detail. 1-G.

RIVERSIDE DRIVE, 460.—Artistically furnished seven-room apartment, complete; Steinway grand piano. For appointment, Mrs. Orr. Bryant 7730.

TWO ROOM, also four-room apartment; new, high-class elevator building; near Plaza; will sublet to party purchasing furnishings. Mrs. Haller, tel. Plaza 6680.

WEST END.—8 rooms, 3 baths, handsome, artistic furnishings; terms. Columbus 3974.

Furnished—Brooklyn.

MONROE PLACE, 29.—Furnished or unfurnished two rooms, bath; all modern improvements.

Furnished—New Jersey.

Ocean front building, high class; hot and cold sea water; refrigeration; 3-4-5 rooms and bath. H. G. Harris & Co., Guarantee Trust Building, Atlantic City.

Furnished—Westchester County.

Warm, beautifully furnished 7-room apartment in Pelham; only those who will appreciate exceptional surroundings considered; three bedrooms, two baths. Telephone Pelham 2091.

Unfurnished—East Side.

2 AND 3 ROOMS AND BATH.
Furnished or unfurnished; service, including meals, if desired; new apartment, No. 22 East 48th St. G. M. Pearson & Co., 527 5th Av. Murray Hill 1733.

50IES.—Handsomely furnished two rooms, bath, kitchenette, exclusive; $125 month to October. De Florez, 402 Madison Av.

Unfurnished—West Side.

13TH, 106 WEST.—To sublet, three rooms and bath. Apartment 2. Call after 6 P. M.

50TH, 3 WEST.—High-class apartment, one large room, bath, kitchenette. Inquire premises.

50TH, 17 WEST.—Studio apartment, skylight, two rooms, bath, open fireplace; new building; $125. Apply on premises.

57TH, 140 WEST.—4 bright rooms, 2 baths; high-class building; 10th floor.

72D, 322 WEST.—2, 3-room apt., bath, entire floor, private residence.

94TH ST., 308 WEST.—8 rooms, 2 baths; near Riverside, Broadway subway.

150TH, 620 WEST, (Riverside Drive.)—Two rooms, kitchenette, bath; modern house; lease $60 month. Apt. 2E.

181ST ST., 605 WEST.—Doctor's office; 2 rooms and laboratory; rent $30 ground floor premises; in the busiest centre of upper Manhattan.

EXAMINE CORNER APARTMENT BROADWAY AND 103D ST.

FOR RENT.—370 CENTRAL PARK WEST, corner 97th St., from Feb. 1, 7 rooms and 3 baths; unusually large rooms and closets; open fireplace in living room; $155. Call Superintendent. 2

PARK AV. & 81ST ST.—6 rooms, 2 master chambers, $300 a month for two months. Goodwin & Goodwin, 148 W. 57th St.

SEVEN room apartment covering one floor, unfurnished. 78 Irving Place. Telephone Gramercy 3311.

WEST SIDE.—Six rooms, 3 baths, magnificently furnished, 86th St. and West End Av., $400; lease from 1 to 4 years. Goodwin & Goodwin, 148 West 57th St.

APARTMENTS WANTED.

Forty-five cents an agate line.

Furnished.

Nicely furnished six, seven room apartment for two bachelors, 72d to 110th St., west side; two light, airy sleeping rooms necessary; reference; from Feb. 1 to June 1, or preferably monthly, $200-$300 month. G 738 Times Downtown.

Furnished apartment wanted, until about June 15th; five or six rooms on West Side, from Sixtieth to Ninetieth Street. Must be nicely furnished, for a responsible tenant. N. G. Loeb, 302 West 86th Street.

Wanted, for high-class tenant, immediately, 9 rooms, 3 baths, furnished, Park Av. or vicinity, Feb. 1 to June 1, for small adult family, now living at best hotel. RAFAEL DE FLOREZ, 402 Madison Av., (47th St.)

Wanted, high-class furnished apartment,
four master bedrooms,
Park Av. section.
Price no object.
Telephone Col. 9860.

Couple, 5-6 room apartment, $200-$250. Millan, 162 West 50th. Circle 3067.

APARTMENTS WANTED.

Forty-five cents an agate line.

Furnished.

Couple desire four or five room apartment furnished or unfurnished; west side, between 70th and 121st. Rent $100.00 or less. Telephone Broad 1254. R 546 Times Downtown.

Refined Japanese couple want suite of rooms where can serve breakfast or board, between 72d and 116th Sts., west of Amsterdam Av. K 282 Times.

Two rooms, bath, kitchenette, near Washington Square. $75 per month. K 231 Times.

I will rent your furnished apartment satisfactorily to reliable tenants; moderate fee. Call Miss Pantlind, Morningside 8905.

Four-room furnished apartment by Feb. 1, location 59th to 145th, not over $65; no lease. L 140 Times.

Young couple desire furnished apartment, two rooms, bath, kitchenette, $50 to $70. Address R. H., Room 61, 96 Broadway.

Married couple desire room with private bath, up to date apartment, below 96th. Address U. R. T. Lund, Catasauqua, Penn.

Furnished apartments wanted for our clients. Send particulars to Slawson & Hobbs, 162 West 72d St.

Two or three rooms with kitchenette arrangement, by business woman; best references; west side, below 120th. B 323 Times.

Responsible party wants six-room furnished apartment, east or west side, five months, around $300 monthly. Vanderbilt 1450.

APARTMENTS WANTED, FURNISHED.— Select clientele waiting. Mrs. Dingleman, Renting Specialist, 154 West 72d. Col. 836.

Couple desire high-class apartment, below 59th St., accessible to subway. K 281 Times.

Wanted.—Small apartment until May; two refined adults; give excellent care; highest references; state lowest price. L 123 Times.

Wanted.—Room, parlor, and bath, with family of refinement; references. L 115 Times.

Unfurnished.

Unfurnished housekeeping apartment, three rooms, bath; $40-$50. Bryant 6255, Apt. 215.

UNFURNISHED THREE-ROOM APARTMENT, VICINITY COLUMBIA. L 126 TIMES.

Seven or eight light rooms, high-class house, below 110th St., west side. Chandler, 264 West 34th St.

Living, bedroom, kitchen, and maid's room; immediate possession. Phone Lenox 8847.

Six or seven rooms, bath, modern, above 86th, West; responsible. L 139 Times.

FURNISHED ROOMS.

Thirty-five cents an agate line.

East Side.

30TH, (163 Lexington Av.)—Rooms, sunny; telephone, elevator, well furnished; excellent service; $10 weekly up; including elegant meals, $16 weekly; front rooms, with running water, $19 weekly; with bath, $23 weekly; refined women. Hotel Rutledge.

30TH, 119 EAST.—Large, small rooms, nicely furnished; modern conveniences; gentlemen.

MADISON AV., 174.—Two plainly furnished rooms to people desiring refined surroundings; $60-$50 per month; references exchanged.

THE HOTEL BELMORE, northeast corner 25th St. and Lexington Av., 2 blocks subway station; special, permanent weekly rates, $7 week up. Madison Sq. 501.

West Side.

55TH (1730 BROADWAY.)—Most desirable room; gentlemen; $10. Apartment 6G. Circle 2131.

68TH, 44 WEST.—Parlor floor, private bath; good for doctor or dentist; also other rooms with running water; newly furnished; $4 to $10.

70TH, 61 WEST.—Large southern room, for one or two gentlemen; reference.

72D, 261 WEST.—Medium sized room; board optional.

73D, 106 WEST.—Newly furnished residence; large rooms; shower bath; electricity; telephone; $16.

75TH, 46 WEST.—Comfortable small room; electricity; select residence; $4.50; gentlemen; references.

75TH, 170 WEST.—Attractive sunny room; steam, electricity, telephone; $5; gentlemen. Hoyt.

75TH, 138 WEST.—Desirable large and medium rooms, $10-$12; electricity; business man.

76TH, (344 West End Av.)—Select house, front parlor; also skylight room; steam; electricity.

76TH, 147 WEST.—Artistic, medium, large room, perfectly appointed, $10; electricity, parquetry; gentleman.

76TH, 133 WEST.—Large, sunny, warm front room; private bath; electricity, hot water.

78TH, 303 WEST.—Attractive large rooms, bath; phone; references; private house.

80TH ST., WEST.—Two large connecting rooms with dressing rooms; newly decorated; hot and cold running water; steam heat; electric light; new bath tub and lavatories; parquet floors; no other roomers; private family; private house; unusual opportunity; $125 monthly; gentlemen only X 250 Times Annex.

81ST, 27 WEST.—Exceptionally large elegant room, bath, dressing room; four windows facing parks; private house.

82D 66 WEST.—Two large connecting rooms; private bath; every convenience.

88TH, 344 WEST.—Comfortable furnished room, southern exposure, all conveniences; references.

92D, 214 WEST.—Large room adjoining bath; private family. Apt. 2D.

92D, 46 WEST.—Beautiful large room, dressing room, bath adjacent, $12.

94TH, 264 WEST.—Private residence; large room, handsomely furnished; three windows; dressing room.

97TH, 259 WEST.—Large room, second story, adjoining bath; private house; $10 per week.

103D, 15 WEST.—Clean, homelike room, 1 flight; all conveniences; gentleman; references. Stokes.

118TH, 425 WEST.—Large, attractive outside room; elevator apartment; subway. Apartment 43.

160TH, (38 Fort Washington Av.,) Apt. 64.— Two bright double rooms, near bath; gentlemen; breakfast optional; convenient subway.

CENTRAL PARK WEST, 478, (108th.)—Attractive, warm room; running water; adjoining bath. Sheppard.

DESIRABLE room, bath; near subway; small private family. Ellis. Morningside 211.

LARGE, newly furnished and decorated; Protestant family; refined gentleman. Riverside 8878-J.

RIVERSIDE DRIVE, one block from 157th St. subway; unusual large sunny rooms adjoining exceptional bath; southern exposure; view of the Hudson; suitable 1 or 2. Aud. 229.

RIVERSIDE DRIVE, (94th.)—Beautifully furnished single room, bath. Phone 9881 Riverside. Apart. 53.

TWO large, outside, well-furnished rooms, overlooking Hudson; private bath; Southerner's home; elevator. Tobey. Phone Chelsea 5342.

WEST END AV., 826.—Exclusive bachelor accommodations; private bath; references required; breakfast.

ROOMS WANTED.

Thirty-five cents an agate line.

Furnished.

Middle-aged lady wishes, with family or better class, single, intelligent woman, a good-sized, well furnished, independent room near bath; improvements and cleanliness expected; private house, centrally located, preferred; price $4, $5. M. G., Fordham Station Post Office.

Gentleman, Protestant, room with refined family; good location; full particulars. K 262 Times.

Business young man wishes room in Brooklyn with congenial people, near subway; give all particulars. W 697 Times Downtown.

BOARDERS WANTED.

Thirty-five cents an agate line.

East Side.

38TH, 29 EAST.—Large front room, southern exposure.

HOTEL RUTLEDGE, 163 Lexington Av., (30th St.)—For refined women. Why not live at a hotel if you can do so at lower cost than boarding or keeping house? Outside rooms; telephone; elevator; complete service; homelike; including meals, $16 weekly up. Tel. Madison Square 6160.

West Side.

72D ST., 212 WEST.—PRIVATE BATHS; ELECTRICITY; STEAM HEAT; TABLE BOARD. COL. 6896.

74TH, 5 WEST.—Fine, large double room, with bath, by Holland family; give superior accommodation; European style; home cooking.

79TH, 114-132 WEST, (Wide, Parked Street.) —Unusual and attractive; large parlors; tearoom and lounge; steam heat; booklet.

102D, 305 WEST.—Opportunity for two adults in private Christian-American family; front room; 4 southern windows; private bath.

107TH, 322 WEST, (Riverside, Broadway.)— Luxurious private residence, three spacious rooms, bath, single room; exceptional table, modern.

108TH, 329 WEST.—Beautiful room, with private bath; separate or en suite; cuisine and service unexcelled; only permanent guests considered.

120TH, 116 WEST.—Single front room; excellent Jewish table. Brody, Morningside 2123.

BOARDERS WANTED.

Thirty-five cents an agate line.

West Side.

138TH, 616 WEST.—Comfortably furnished large and single rooms; 3 adults; good meals; $30 per week; 2 minutes subway.

152D, 590 WEST.—Beautiful large room; exceptionally good board; homelike; private family.

THE EVELYN LODGE.
Charming Winter House of High Standard;
20 Minutes Downtown N. Y. Fare 5c.
50 Lovely Rooms; Excellent Chef and Service.
Social Parlors; Comforts; Cleanliness.
Weekly, $14-$20 Per Adult, With Meals.
10 Years Under One Management.
71 CENTRAL AV., ST. GEORGE, S. I.

WEST END AV., 301, (74th.)—Large, double room, private bath; meals; one flight; singles, facing park; electricity; all conveniences.

BOARD WANTED.

Thirty-five cents an agate line.

Refined Jewish American, mother 2 sons, 17 and 19, and daughter 12, desire rooms and board in very best surroundings. Phone Decatur 1654 or write Freiberger, 539A Greene Av., Brooklyn.

Young Hebrew gentleman desires substantial board, comfortable room; refined family. B 476 Times Downtown.

Room with board wanted by a Southerner with private family. K 252 Times.

COUNTRY BOARD.

Forty-five cents an agate line.

Brooklyn.

Home Sanitarium. — Selected medical and surgical cases; charges moderate. Phone Midwood 5650. Medical Superintendent, 1,364 East 27th St.

Westchester County.

Mountain House, Valhalla, Westchester Co., N. Y.—City comforts; country sports; private bath; 45 minutes from 42d St.; $11 and up; capacity 150. Phone 1165. White Plains.

New Jersey.

THE MARLBOROUGH,
45 North Arlington Av.,
East Orange, N. J.
"45 Minutes from Broadway."

Do you know that you can secure a parlor, bedroom, and private bath, with excellent meals for two people, in New York's most beautiful suburb, at an exclusive and homelike apartment hotel, for $35 per week? Compare this with what you are paying. Take the Lackawanna at Hoboken. Hotel one block from East Orange station. 150 trains a day.

W. T. READE, Prop.

ELMWOOD HOTEL,
43-45 South Walnut St.,
East Orange, N. J.

A New York family hotel filled with New Yorkers, 30 minutes from Broadway.

Room, with private bath and first-class table board for two, $26 to $40.

Room, with private bath and first-class table board for one, $15 to $20.

Parlor, bedroom, and private bath, with table board for two, $33 to $46.

Suites of two bedrooms, with private bath and board for three, $42 to $50.

SITUATIONS WANTED—Female.

Thirty cents an agate line.

BOOKKEEPER-TYPIST, experienced, capable of taking entire charge; most desirable references; salary $20. Edna M. Leindorf, 1,456 Wilkins Av. Phone Intervale 1370.

BOOKKEEPER.—Young lady, 22, refined, college graduate, experienced in double entry, desiring good, permanent connections. S 88 Times.

BOOKKEEPER, double entry, thoroughly competent; eight years' experience; executive ability; best credentials. Miss G., 1148 Madison Square.

BOOKKEEPER-SECRETARY, thoroughly experienced, controlling accounts; entire charge of office. L 116 Times.

BOOKKEEPER, 3 years' experience, knowledge general office work. Z 250 Times Bronx.

BOOKKEEPER.—Double entry, 6 years' experience; trial balance. F. C., 211 Times Downtown.

BOOKKEEPER, three years' experience taking charge office, desires good connection. R 566 Times Downtown.

BOOKKEEPER.—A1, experienced, capable, executive ability, trial balance. Lunt, 177 West 79th.

BUSINESS WOMAN with 18 years' experience wishes position, supervisor, stenographer, typist; accustomed to detail and confidential work. Address Miss E., 7 Manhattan Av.

CABLE CLERK, competent stenographer, 22, Christian, desires to change position; salary, $28. H. L., 354 East 19th St. Brooklyn.

COMPANION.—Useful; Japanese, highly educated woman, refined, reliable, pleasing personality; studied most phases of Japanese art; traveled; to elderly couple, or lady, or invalid; has references. K 243 Times.

DENTAL NURSE, graining, some experience ethical office; moderate salary. 23 West 115th.

DRESSMAKER.—By day, $4; gowns, "remodeling," copyist. Murphy. Telephone Lenox 6002.

DRESSMAKER.—Dresses, coats, specialty; alterations; stylish; $3 daily. Phone Hensley, 880 Morningside.

EXECUTIVE SECRETARY, university graduate, thoroughly experienced, desires responsible position. R 216 Times.

FILE CLERK.
Refined Christian, familiar with various systems of filing, desires position; 4 years' experience; excellent references; salary, $20. B 872 Times Downtown.

GIRL.—Refined, educated American girl, living in vicinity of the Plaza Hotel, desires to take care of several children, mornings or afternoons; references exchanged. Phone Plaza 6106.

MASSAGE, licensed graduate; facial, general. Richmond, 129 New St., Newark, opposite tubes.

MASSEUSE, licensed, desires patients; latest methods. La Rue, 17 South St., Newark, N. J.

NURSE.—Registered trained nurse desires permanent position New York or elsewhere in doctor's office, sanitarium, private hospital or family where no night work required. L 71 Times.

SECRETARY-STENOGRAPHER, exceptionally good experience, intelligence above average, desires permanent position; salary $25 to start. B 864 Times Annex.

SECRETARY-STENOGRAPHER, 10 years' experience; exceptional initiative and executive ability, L 117 Times.

SECRETARY-STENOGRAPHER, 22, experienced, educated; bookkeeping, knowledge office routine; $22. B 1077 Times Harlem.

SECRETARY - STENOGRAPHER, experienced, high school graduate; small office; $18. Morningside 3358, Apt. 13.

STENOGRAPHER - SECRETARY, high grade, confidential, nine years' experience, desires position; conscientious, reliable, exceedingly ambitious; $30 weekly. L 135 Times.

STENOGRAPHER, (20,) thoroughly proficient and accurate speller, three years' commercial and manufacturing experience; salary desired $17; excellent references. K 206 Times.

STENOGRAPHER-SECRETARY, thoroughly competent, alert, complete charge office details, experienced; willing start $23 with export house. R 567 Times Downtown.

STENOGRAPHER.—Competent, transcribe, rapid, difficult dictation in accurate, neat, well-appearing manner; 8 years' technical experience. G 737 Times Downtown.

STENOGRAPHER.—Actress, with stage experience, desires position with playwright or movie director. Address Miss Quinn, 210 West 80th St.

STENOGRAPHER desires position; many years' experience; knowledge bookkeeping, general office work; best references. T. Morris, 564 West 160th St.

STENOGRAPHER, 2 years' experience, rapid; references; American; $15. B 455 Times Downtown.

STENOGRAPHER, competent, experienced, high school graduate; highest credentials; salary $18. R 556 Times Downtown.

STENOGRAPHER, expert, desires permanent position with reliable concern; $20. Room 6, 234 East 25th St., New York City.

STENOGRAPHER, TYPIST, general office assistant; three years' experience; $18; references. R 576 Times Downtown.

STENOGRAPHER, two years' experience; good references; $15 to $18 to start; willing worker. R 563 Times Downtown.

TELEPHONE OPERATOR and stenographer, experienced, with large hotel, business house, broker; state salary. X 347 Times Annex.

TYPIST, knowledge stenography, filing and general office work; $16-$18. R 564 Times Downtown.

TYPIST, experienced, rapid, high school graduate; conscientious; assist clerking; $16. K 272 Times.

TYPIST, 21, clerical, desires good connection. R 565 Times Downtown.

VISITING GOVERNESS, highly educated in French, German, wishes position. L 137 Times.

YOUNG WOMAN, capable, pleasing personality, ambitious, desires secretarial position; salary, $22; write fully. M O 118 Times.

YOUNG NEWSPAPER WOMAN desires opening with publication; also commercial correspondent. K 255 Times.

Employment Agencies.

Fifty cents an agate line.

SHEPHERD'S AGENCY.—Help by month, week, or day. 197 W. 133d St. Morn. [illegible]

SITUATIONS WANTED—Male.

Thirty cents an agate line.

ACCOUNTANT—INCOME TAX.
Consult us before making tax reports; monthly, yearly audits, trial balances, statements, reports, investigations; books opened, closed, systematized to eliminate work and give maximum financial information; moderate. Pace & Endriss, Public Accountants, 200 Broadway. Cortlandt 3115.

ACCOUNTANT, EXECUTIVE,
office manager, auditor, cost accountant, public accounting experience, expert organizer, systematizer, constructive calibre of mind, 25 years' experience, open for permanent engagement in executive capacity with manufacturing or commercial corporation; salary $3,200; available [illegible] week's notice. Accountant, 72 Chilton St., Elizabeth, N. J.

ACCOUNTANT, broad manufacturing experience, modern cost and financial accounting; present assistant senior auditor connected with fifteen plants; age 37; married; salary $3,000; thorough executive capable mature business judgment. R 498 Times Downtown.

ACCOUNTANT.—Office manager; extension of credit, correspondence, financial statements, five years' experience in manufacturing, cost, general; age 26; college education; honorably discharged. W 699 Times Downtown.

ACCOUNTANT.—Widely experienced, income tax expert, books audited, systematized; part time bookkeeping; reasonable; will also consider high-grade permanent position paying $3,000. B 420 Times Downtown.

ACCOUNTANT, office manager, experienced in shop routine and costs, seeks connection small factory outside New York City; university graduate; age 30; Christian. L 146 Times.

ACCOUNTANT.—N. Y. U. graduate desires position with C. P. A. or mercantile firm; short accounting experience. F. K., 127 Times.

ACCOUNTANT.—Income Tax Reports, books closed, opened, audited; trial balances; $5 monthly upward. Friedlander, 154 Nassau. Beekman 998.

ACCOUNTANT.—New York University graduate, 1916, 5 years' public accounting experience, independent audits, reports, seeks C. P. A. connection. L 95 Times.

ACCOUNTANT.—Books opened, closed; tax reports; bookkeeping arrangements, $2.50 weekly—service, not fat fees. Alpert-Barst. Phone Barclay 8448.

ACCOUNTANTS.—Certified; general accounting, monthly audits, systems, investigations, tax reports. Union Audit Company, 32 Broadway. Telephone 734 Broad.

ACCOUNTANT, income tax reports, books audited, systematized; part-time bookkeeping; spare time evenings, Saturday afternoons; reasonable. S 535 Times Downtown.

ACCOUNTANT, experienced junior, bookkeeping experience, N. Y. U. student, desires connection with C. P. A. R 573 Times Downtown.

ACCOUNTANT, junior; public accounting experience; university training in accounting; discharged soldier. G 729 Times Downtown.

ACCOUNTANT, senior, thoroughly experienced in all branches, wishes permanent position with C. P. A. firm. Box 154, 1,404 Third Av.

ACCOUNTANT.—C. P. A., high-grade executive, record of achievement, seeks responsible position large corporation. B 435 Times Downtown.

ACCOUNTANT, (24,) University graduate, over a year's experience, desires position; at present employed. R 562 Times Downtown.

ACCOUNTANT.—Junior; balance, financial statements, auditing; C. P. A. experienced; Broaker's student. K 201 Times.

ACCOUNTANT, bookkeeper, (28,) extensive experience, modern methods, systematizer; university training. R 575 Times Downtown.

ADVERTISING MAN, 22, possessing original ideas for layouts, sketches, plans, copy, 5 years with publishing house, desires connection with assured future. K 161 Times.

AN INDUSTRIAL ACCOUNTANT—not a theorist, but a man of practical knowledge—able to organize your general and cost accounting, expense distribution, production and stock records, and comparative statistics so that they will give you permanently an up-to-date picture of the status of each department and of your progress, desires permanent engagement; salary, $3,000 to start, until worthiness of higher remuneration is proved. X 325 Times Annex.

BOOKKEEPER. — Accountant, junior; six years' experience; controlling accounts, general ledger; understanding theory bookkeeping thoroughly; highest references. R 178 Times.

BOOKKEEPER-ACCOUNTANT, (28,) married; ten years' experience; complete charge; systematizer; audits; controlling accounts; statements; aggressive; $35. G 732 Times Downtown.

BOOKKEEPER, correspondent, office manager, experienced in sales and credit work, desires moderate salaried position with opportunity in small progressive concern. G 731 Times Downtown.

BOOKKEEPER.—WIDE EXPERIENCE; FAMILIAR WITH ALL MODERN METHODS OF ACCOUNTING. B 484 TIMES DOWNTOWN.

BOOKKEEPER.—Six years' experience controlling accounts, trial balance, credits, collections, accurate, reliable; moderate salary; excellent references. L 129 Times.

BOOKKEEPER, expert, with many years' practical experience, desires position; collection, credit man; high testimonial; salary $30. B 424 Times Downtown.

BOOKKEEPER-ACCOUNTANT, college man, expert correspondent; best references; salary $30. S 400 Times Downtown.

BOOKKEEPER.—Trial balance; controlling accounts; forceful correspondent. G 895 Lafayette Av., Brooklyn.

BOOKKEEPER, accountant, experienced modern systems, costs; open immediate engagement; $30. R 561 Times Downtown.

BOOKKEEPER. — Experienced, possessing thorough knowledge of accounting; capable taking full charge; salary $30. K 263 Times.

BOY, 17, wants position with reliable firm; also a good chance for advancement; A1 references. B 477 Times Downtown.

CAPABLE CORRESPONDENT.
forceful writer; sales letters that bring orders; follow-ups; keen business man; college graduate; 29, married; hustler; $40. K 212 Times.

CHAUFFEUR seeks position with family desirous of securing experienced, courteous, and reliable married man; best references. M. Levin, 182 East 73d. Tel. 9960 Rhinelander.

CHAUFFEUR, 17 years in large position; willing and obliging; private family; drive any car. James Gallagher, 206 East 80th St. Telephone 470 Rhinelander.

CHAUFFEUR.—Pierce-Arrow mechanic, also understands Delauney-Belville car, wishes private position city or country; references. R 233 Times.

CHAUFFEUR and mechanic, with private family; long trips preferred; ten years' experience; best references. Paul Hotzelove, 175 East 77th St.

CHAUFFEUR, employed at present; employer going to France; 14 years' experience. George Conover, 124 West 54th St. Phone 1740 Circle.

CHAUFFEUR, married, (32,) 9 years' experience; 4 years last employer; laid-up car. W. O., 596 Columbus Av.

CHAUFFEUR.—Private, used to high-class position. Simpson, 814 McDonough St., Brooklyn.

CHAUFFEUR.—Careful driver; seven years' experience; private; do minor repairs; Shelly, 54 West 84th St., Schuyler 9852.

CHIEF BILL CLERK or timekeeper, prefer hotel or steamship company; good penman; first class references. B 460 Times Downtown.

CLERK, automobile stock, (23,) capable of managing automobile parts or accessory stock room; best references. K 266 Times.

COLLEGE MAN.—Graduate civil engineer; one year technical experience, two years' executive business experience, desires position engineering, industrial, commercial; best references; honorable discharge army. R 559 Times Downtown.

COLLEGE GRADUATE, (23;) clerical, statistical, correspondence, bookkeeping experience; adaptable, efficient. B 479 Times Downtown.

COTTON GOODS.—Young man, 23, discharged soldier, desires position with cotton converting house or similar line; six years' experience with former employer. S 577 Times Downtown.

COUPLE, chauffeur, mechanic, garden; 10 years' experience Loco.; any car; wife excellent cook; best references. L 79 Times.

CREDIT MAN of 15 years' experience, university graduate, knows law and accountancy, can lead salesmen successfully, wants a position anywhere; has capital and brains; age 42 and married. X 290 Times Annex.

DOES my honorable discharge signify anything? Technical engineer desires position at drafting, design, calculating, experimental, or research work; relinquished valuable position when joining service; best references. B 1079 Times Harlem.

DRAFTSMAN, mechanical, wishes position with progressing concern; seven years' experience. L 94 Times.

DRAFTSMAN.—Experienced detailer and tracer; technical graduate; attending evening school. R 554 Times Downtown.

EFFICIENCY EXPERT in organizing, investigations, systems, and accounting, now with the Government as supervising expert, and having traveled extensively all over the world, desires to communicate with responsible corporation for connection in Europe as representative auditor. P. D. Hall, Bay City, Mich.

ENGINEERING college student, experienced stenographer-typewriter, desires connection with engineering sales or construction corporation; salary $22. R 553 Times Downtown.

ENGINEER and DRAFTSMAN.—Aviator, discharged as Lieutenant, age 25, college man, varied experience, desires position in commercial or industrial field. K 257 Times.

EXECUTIVE.—Retired naval officer, experienced in banking, rail and ocean transportation and manufacturing, thoroughly familiar with modern business methods, desires executive position with future. K 84 Times.

SITUATIONS WANTED—Male.

Thirty cents an agate line.

EXECUTIVE.—Capable young woman, 14 years' experience manufacturing firm, desires responsible position; office, showroom, stock, and factory experience. C C., 353 West 118th.

EXPORT MAN with 17 years' experience and knowledge of Spanish, French, German, seeks position. R 560 Times Downtown.

FOREIGN TRADE.
Representative leaving for Europe shortly, seeks connection with manufacturers looking for trade in that direction. K 260 Times.

MAN, (28,) Christian, neat appearance, army discharge, wishes position offering advancement; six years' automobile business experience. R 164 Times.

MAN.—Just sold his restaurant, has 15 years' experience, wants position as cashier or manager. R 175 Times.

MANAGER.—Columbia graduate, 28, with legal training, feasible sales ideas, and successful sales experience; constructive accountant, vigorous correspondent; not spectacular, but consistent, hard worker; salary $75 weekly. R 232 Times.

MOTOR TRANSPORTATION MANAGER.
Officer, soon released, wishes to form connection with firm operating large fleet motor trucks, as operating and maintenance engineer; technical graduate; six years' mechanical and efficiency engineering, senior Inspector manufacture army trucks, staff officer on organization and classification motor transport personnel; executive ability; with highest references. K 250 Times.

OFFICE MANAGER seeks connection with growing concern that can capitalize youth and ability; knowledge bookkeeping, filing, stenography; a valuable asset; now employed. K 280 Times.

OFFICE MANAGER.—&c.—Man, 37, executive ability, solicits position office manager, bookkeeper, salesman. B 769 Times Downtown.

PROCESS SERVER; A1 REFERENCES. IRVING TAUBENFELD, 54 WEST 115TH.

REAL ESTATE, 32, eight years' experience managing properties, supervising repairs, desires connection. B 1073 Times Harlem.

SALES REPRESENTATIVE. — Officer, 30, just discharged, successful, ambitious, good personality, excellent references; will make headquarters in Detroit; several years' acquaintance manufacturers' territory; want good line of strong progressive house to handle there; ready to go now. A. L. B., 471 Irvington Av., Elizabeth, N. J.

SALESMAN desires connection with reliable steel, hardware, or small tool house; excellent selling and practical experience; very well acquainted with city trade; aged 27; good appearance; hard worker. B 472 Times Downtown.

SALESMAN.—First class; desires permanent connection with future; experienced in silks, hosiery, and specialty lines; salary or salary and commission; immediate engagement. L 121 Times.

SALESMAN.—Young man open for good selling proposition; speaks Spanish. L 49 Times.

SALESMAN.—Position desired as salesman, retail and wholesale business. X 359 Times Annex.

SALESMAN, now employed; willing to sell on commission; highest references. K 253 Times.

SALESMAN, traveling, Eastern States, established trade, leather and shoe finding, interested in side line. Y 249 Times Bronx.

SALESMAN, (34,) general experience, desires position; city or road. K 176 Times.

SALESMAN.—Have traveling experience; will accept good position. K 175 Times.

SECRETARY, over 10 years' experience, seeks employment with busy executive; best references furnished; not afraid of hard work. Address G 683 Times Downtown.

SHIPPING CLERK, thoroughly acquainted with shipping department routine, desires position. G 720 Times Downtown.

STENOGRAPHER, office clerk, experienced; former Government stenographer; honorable army discharge. R 571 Times Downtown.

STENOGRAPHER.—Expert; thorough knowledge Spanish; American, 30 years of age; recently discharged from army; permanent position desired; $30. L 86 Times.

STENOGRAPHER.—Several years in secretarial and technical work; willing to give part time for small salary with privilege of doing public work. B 480 Times Downtown.

STENOGRAPHER, some knowledge Spanish, desires position export house; salary secondary. G 734 Times Downtown.

STENOGRAPHER; 18; experienced; knows how and when to do things. K 144 Times.

SUPERINTENDENT, 34; eleven years' experience manufacturing, laboratory, chemicals, desires position assistant or executive. Technical, Box 231 Times Downtown.

SUPERINTENDENT, charge two nine-story elevator, desires change Feb. 1; mechanic; own tools, good renter. Supt., 39 E. 27th.

TRAFFIC CLERK.
Thorough knowledge tariffs, classification, claims, &c., desires position reliable concern. S 573 Times Downtown.

UNITED STATES ARMY AVIATOR, honorably discharged from service, age 28, wishes position requiring travel to foreign countries; willing to accept position of any type of this nature and will go anywhere with responsible parties. X 319 Times Annex.

WOOLEN PIECE GOODS MAN thoroughly familiar with all trades; also market conditions; looking for an opening where these qualifications can be utilized. R 234 Times.

YOUNG MAN, 29, single, honorably discharged, seeks position with a reliable concern, where intelligence and common sense are required; have inherited a fortune, but am too energetic to depend upon this money as an only source of income. L 102 Times.

YOUNG MAN, (22,) honorably discharged U. S. A., desires position with import and export house offering opportunity to learn; active, aggressive, willing. R 557 Times Downtown.

YOUNG MAN, 30, college, legal, business training, knowledge modern languages, expert investigator and reporter, seeks connection with export, import firm or publication. B 1078 Times Harlem.

YOUNG MAN, (21,) mechanical engineering student 2 years' technical high school graduate, knowledge of mechanical drafting and machine shop methods, desirous of opening for future. B 445 Times Downtown.

YOUNG MAN, 22, a college graduate, recently discharged, thoroughly experienced stenographer, industrious, loyal, intelligent, and with initiative, desires to assist executive. L 118 Times.

YOUNG college graduate, (22,) naval release, reliable and experienced, knowledge accounting, desires opening with concern where advancement and reasonable salary are offered. R 231 Times.

YOUNG MAN, (22,) army discharge, 4 years' clerical experience. What can you offer ambitious young man not afraid of work? Unquestionable references. R 572 Times Downtown.

YOUNG MAN, 19, high school graduate, competent stenographer and clerk, desires to connect with progressive firm. L 119 Times.

YOUNG MAN, 23, thorough knowledge bookkeeping, selling ability; willing and conscientious; desires good connection. M. D., 811 East 168th St.

YOUNG MAN, recently honorably discharged from army, desires position as salesman in city; can furnish his Ford roadster; highest references. C. Y., 808 Times Downtown.

YOUNG MAN, (35;) wishes position with coal company; 11 years' experience; managed a branch yard. William Geiss, 287 Marion St., Brooklyn, N. Y.

YOUNG MAN, 19, army discharge, good figurer, bookkeeping and general office experience, college education, desires position. B 478 Times Downtown.

YOUNG MAN, American, 24, honorable discharge marines, wishes position business house; good education, experience, references; reasonable. H 269 Times.

YOUNG MAN, 21, wishes position where salesman will be future. B 474 Times Downtown.

YOUNG MAN, 19, well educated, with business experience, position anything. G 727 Times Downtown.

YOUNG MAN, 22, 3 years with knit goods concern, desires position; excellent references. A 430 Times Downtown.

YOUNG MAN, thoroughly familiar with office detail, desires position with growing concern; salary $25. S 558 Times Downtown.

YOUNG MAN, 27, married, wishes position anything; best references. R 574 Times Downtown.

YOUNG MAN, 20, desires opportunity; thorough clerical and bookkeeping knowledge. B 1076 Times Harlem.

YOUNG MAN, (29,) hard worker, salesman, executive ability; master anything. R 229 Times.

YOUNG MAN, 21, school graduate; A1 references; advancement. K 254 Times.

HELP WANTED—Female.

Thirty-five cents an agate line.

ARTISTS, experienced newspaper advertising illustrations, lettering, furniture photo layouts. Call with samples, Copic Service Co., Inc., 176 Fulton St., city.

ARTISTS.—Girls for stencil coloring on greeting cards; experienced preferred. Dreyfuss Art Co., 133 East 16th.

BOOKKEEPERS-BILLERS.

BOOKKEEPERS, ON CUSTOMERS' LEDGERS; DEPARTMENT STORE EXPERIENCE PREFERRED; PERMANENT POSITIONS FOR THOSE WHO CAN QUALIFY.
ALSO
OPERATORS ON ELLIS BILLING MACHINES.
BEST & CO. EMPLOYMENT OFFICE, 7 WEST 35TH ST., 8:30-12 A. M.

BOOKKEEPER AND STENOGRAPHER.—Prominent garment house requires experienced bookkeeper; must be quick and accurate; no application considered without complete record of previous employment and last salary. Address in confidence Perling & Maer, Inc., 148 Madison Av.

HELP WANTED—Female.

Thirty-five cents an agate line.

BOOKKEEPER'S ASSISTANT wanted by large establishment; accustomed to purchase ledger work; must be able to take off a trial balance and work with little supervision; elegant opportunity for advancement; state age, experience and salary expected and give telephone number. Write "B. L.," Box 41, 1,358 Broadway.

BOOKKEEPER, TYPIST. — To take full charge small office, floor coverings, with banking connection; neat, active, accurate at figures; state age, experience, religion; $15 to start, good opportunity; hours 9-5:30. Jobber, B 350 Times.

BOOKKEEPER, double entry, wanted; must have commercial experience and competent to take charge of a small set of books; state experience, references, age and salary desired. B., 1075 Times Harlem.

BOOKKEEPER in a law office; young woman with knowledge of stenography; state experience and wages desired. W. C., Box 421 Times Downtown.

BOOKKEEPER-STENOGRAPHER, assistant bookkeeper; must be accurate at figures; references required. Address in own handwriting. B 352 Times.

BOOKKEEPER who is also a stenographer and typist. Call with a handwritten letter, applying for the position, A. Simonson, 506 5th Av., between 42d and 43d Sts.

BOOKKEEPER, experienced in office work. Address, giving reference and salary, L 106 Times.

BOOKKEEPER'S ASSISTANT for large concern; state salary and experience. A 439 Times Downtown.

BOOKKEEPER - STENOGRAPHER. Mekelburg Specialty, 9 Walker St.

CASHIER, experienced; references. Apply manager Symphony Theatre, 96th St. and Broadway.

CASHIER in meat market; permanent position. M. Buchsbaum, 792 Columbus Av.

CLERKS,
tween the ages of 16 and 18, in the office of a large corporation; must be grammar school graduates; experience unnecessary; seven-hour day; Saturday half holiday throughout the year; salary $8 per week to start; rapid advancement to higher-paid positions. Write, stating age, education, &c., to K 678 Times Downtown.

CLERK.—Young lady, publicity department; refined, educated, quick to learn, good typist; steady employment; begin $16. K 264 Times.

CLERKS, $45 monthly; rapid advancement; big company; hours 9-4, Saturdays 12; high school graduates; ages 18-23. Write, Clerk, P. O. Box 50, Wall St. Station.

COLLEGE WOMEN wanted to do quantitative and qualitative analysis in the laboratory of a large manufacturing concern; the post offers opportunities for research work and holds out excellent prospects for advancement. X 328 Times Annex.

COMPTOMETER CLERK, permanent position and good salary. The Calculating Co., 50 Church St.

CORSET OPERATOR.—Experienced in alterations wanted in high-class specialty shop; steady work in all seasons; pleasant surroundings and working conditions; good salary. Van Orden Shop, 379 5th Av., New York.

DICTAPHONE OPERATOR.
experienced; accurate typist; one who is a good stenographer preferred; state salary expected. S 580 Times Downtown.

DICTAPHONE OPERATOR.—Good position for capable operator; state age, religion, experience, whether stenographer and salary. G 739 Times Downtown.

DICTAPHONE OPERATOR.—Must be experienced. Apply The Magazine of Wall St., 42 Broadway.

GENERAL HOUSEWORKER, capable and reliable; exceptionally pleasant home; family 2 adults; apartment. Call any time. Hoskins, 8 West 37th St. Telephone 2412 Greeley.

GIRL.—Desirable position for girl not over 23 years old, assist mother with girl going to school and do part of housework; have another girl who cooks and does part of housework; must wait on table; two adults; American family; wages, $55. Telephone Academy 2570, Apt. 5 south.

GIRLS under 20 years of age for internal messenger service in financial institution Wall Street district; answer GW, P. O. Box 372, City Hall Sta., New York, stating age, education, and whether living with parents; also give references; previous experience not necessary.

GIRL, 18 to 21 years old, do some housework, family two adults, and assist mother nine-year schoolgirl; wages, $40-$50; New York apartment; American family. Telephone Academy 126.

GIRL wanted in showroom, ladies' waists, to wait on wholesale trade, experienced only; knowledge of typewriting. Call Saturday morning, after 10 A. M., Hagedorn & Merz Co., 2 West 33d St., Room 1005.

GIRL.—Experienced veiling sample girl; good salary, steady position. Apply Herbert B. Lederer Co., 91 5th Av.

GIRL, refined, for portrait studio. Knickerbocker Galleries, 1,400 Broadway.

GIRLS to keep stock in high-class underwear establishment. Brand, 3 East 46th.

GOVERNESS, French, for large family living in the country; must be fond of sports, riding, etc.; applicant state qualifications, give references and religion, and apply by letter to A 794 Times Downtown.

HOUSEWORK.—Lady wants young woman, (white,) light housework, 9 to 1; four rooms; give age, nationality, salary. B 449 Times Downtown.

HOUSEWORK.—Woman for general housework in small private family. Call 78 Haven Av., or telephone 5324 Audubon.

MILLINERY.—Experienced designer; high-class retail trade; salary no object. Belmont Millinery, 316 Bergenline Av., Union Hill, N. J.

MODELS.
ATTRACTIVE YOUNG LADIES TO TRY ON WRAPS IN SHOWROOM; SIZES 16 AND 36; FIVE DAYS PER WEEK; GOOD SALARY. WILLIAM FISCHMAN, 15 EAST 26TH.

MODELS wanted for photographic fashion posing; tall, good-looking women; misses, juniors. Stone, Van Dresser Co., Inc., Flatiron Building.

MODELS, EXPERIENCED, WANTED IN COAT HOUSE, BUST 36; GOOD PAY, LONG SEASON. BERNSTEIN & MEYERS, 151 WEST 26TH.

MODEL.—Will blond young lady, 5 feet 11 inches tall, who called at the S. V. Co., Flatiron Buildnig, on Wednesday, about photographic posing, please call immediately?

MODEL, size 36, for coats and suits; long season, pleasant surroundings, good pay. Mutual Garment Co., 16 West 32d.

MODELS, size 36 and 16, experienced; good position. Modern Cloak and Suit House, 15 West 26th.

MODELS, attractive, to try on misses' and juniors' suits; long season and good salaries. S. A. Francke & Co., 36 West 25th St.

MODELS, SIZE 16 AND 36, FOR CLOAKS AND SUITS. MAX LACHMAN SON, INC., 302 5TH AV.

MODELS for cloak and suit house; 16 and 36; highest salary; long season. Safran & Kreeger, 19 West 24th St.

MODELS wanted, size 16. Sol. A. Pyle Co., 17 West 28th St.

NURSE, NORLAND, WANTED, OR SUPERIOR ENGLISH NURSERY GOVERNESS FOR SIX-YEAR-OLD CHILD, WRITE, GIVING QUALIFICATIONS AND REFERENCES, X 357 TIMES ANNEX.

NURSE wanted; experienced baby nurse of highest references and character to take full charge of 1-year-old baby; liberal salary. Telephone, 10 to 12, 2559 Schuyler.

NURSE, EXPERIENCED, TO TAKE FULL CHARGE OF INFANT, 5 MONTHS OLD AND GIRL 5 YEARS OLD; GOOD SALARY. APPLY FRIDAY, 11 TO 1, MRS. MAX WEINSTEIN, 246 WEST END AV.

NURSE.—Wanted in Brooklyn, intelligent young woman who likes children as nurse and companion. For particulars call at 530 Manhattan Av., N. Y. City, Friday night or Sunday morning.

NURSE.—Thoroughly experienced and competent, for one child, 15 months; wages $50-$60; position permanent. Apply Mrs. E. S. Palmer, Hotel Ansonia, 73d and Broadway.

NURSE, practical, for early February; state reference and salary wanted. K 213 Times.

OPERATOR, Ellis billing machine; quick and accurate; neat appearance. Apply in person, Grande Maison de Blanc, 538 5th Av.

PUPIL NURSES for one-year course leading to certificate of trained obstetrical nurse; course includes lectures, classroom instruction, and practical work in maternity and pediatric department of registered training school. Supt. of Nurses, St. Elizabeth Hospital, 204 S. Broad St., Elizabeth, N. J.

SAMPLE GIRL wanted by silk commission house to take full charge of sample department; state age, experience, and references. S 575 Times Downtown.

SALESLADY.

We want a young woman of tact and responsibility to sell maps in New York City on commission basis; references required. L 112 Times.

SECRETARY.
President of advertising concern requires services of capable young lady; knowledge of dictating machine necessary; excellent advancement; start $25. Thos. A. Edison, 114 Liberty.

STENOGRAPHER,

experienced in advertising make-up department for large publishing house; state experience and salary; replies confidential. Address

BRAINS, 1,619 ST. JAMES BLDG.

HELP WANTED—Female.

Thirty-five cents an agate line.

STENOGRAPHER wanted; excellent opportunity for experienced, ambitious girl. Apply C. Young, Rogers Peet Co., 842 Broadway.

STENOGRAPHER and office assistant; some knowledge of bookkeeping preferred; permanent position, with prospects for advancement, for refined, capable young lady. Apply in own writing, stating age, religion, previous experience, and salary. B. R., 415 Times Downtown.

STENOGRAPHER.—By The New York Times, War Volume Department, Room 1710, Times Building, Times Square, a competent young woman who can assist with office work; must be quick and accurate; salary to start, $14 per week. Call between 9 and 10 A. M.

STENOGRAPHER,
experienced; also required to do office work.
APPLY 89 WEST 3D ST.

STENOTYPIST.—Young lady of intelligence around 30 preferred; capable keeping small set of books; rapid advancement as merited; but a trial week for $15, then full worth. Apply with written application. Advertising experience is preferred but not essential. Room 1818, 150 Nassau.

STENOGRAPHER-SECRETARY.—Vice president of manufacturing company requires services of capable stenographer until about May 1; applicant must be familiar with filing and other routine office matters. X 341 Times Annex.

STENOGRAPHER in export department of large chemical house; must have mercantile experience, good education, rapid and accurate; excellent position at a satisfactory salary; state references, experience, salary. Apply R 520 Times Downtown.

STENOGRAPHER.—Thoroughly experienced; those having waited on buyers in showroom preferred; excellent opportunity for right party. Address, stating full particulars, B 354 Times.

STENOGRAPHER. — Permanent position manufacturing business; salary, $16 weekly start; prospect of advance; must be experienced, accurate, rapid worker, with best references. R 578 Times Downtown.

STENOGRAPHER.—Young lady, experienced stenographer and typist; bright, active girl; a good opportunity. Address or call, Frank P. Kruger, 80-82 Wooster St., near Spring.

STENOGRAPHER in office of manufacturing firm; competent, accurate, and neat stenographer, Underwood operator; state experience and salary; apply by letter. Gerstendorfer Bros., 231 East 42d.

STENOGRAPHER, high school education, experienced in filing and general office work; must have very best references. Apply to A. E. Vaughan, 165 Remsen St., Brooklyn.

STENOGRAPHERS IN OFFICE OF LARGE CORPORATION; MODERATE SALARY; GOOD CHANCE FOR ADVANCEMENT; STATE AGE, EXPERIENCE, AND SALARY DESIRED. B 357 TIMES.

STENOGRAPHER-SECRETARY. — Treasurer of manufacturing company requires services of capable stenographer; must be familiar with filing and other routine office matters. X 340 Times Annex.

STENOGRAPHER. — Experienced Remington operator for 5th Av. specialty store; hours, 8:30 to 6 P. M., including Saturday. Apply in person, E. B. Meyrowitz, Inc., 520 5th Av.

STENOGRAPHER, experienced, accurate, well educated; hours 9 to 5; permanent position to intelligent, willing girl; state age, previous experience, and salary expected. Address O 395 Times.

STENOGRAPHER, bookkeeper; bright girl; accurate; one familiar with mail order business preferred, though not essential; state experience, age, salary. B 346 Times.

STENOGRAPHER.—Accurate, well educated, fast and willing worker; thoroughly experienced for a high-class position; hours 9 to 5. Address B 863 Times Annex.

STENOGRAPHER and office manager who has had executive duties to perform; must have best of references. Apply American Red Cross, 165 Remsen St., Brooklyn.

STENOGRAPHER, experienced, familiar with office details, who is accurate at figures; salary not over $15. Harry Hess & Co., 212 5th Av.

STENOGRAPHER wanted, young lady, must be experienced; good opportunity for advancement. Apply in person, Firestone Tire and Rubber Co., 1,871 Broadway.

STENOGRAPHER, factory office; write, stating experience and salary. T. B., 118 Times.

STENOGRAPHER.—Experienced; permanent position; salary to start, $16. Reply fully B 486 Times Downtown.

STENOTYPIST.—Expert young lady or man. Write, stating education, speed, salary desired. B 345 Times.

STENOGRAPHER wanted. Sedgwick Machine Works, 150 West 15th St.

SWITCHBOARD OPERATOR.—Young lady, and to do typewriting; must be efficient; state salary. B 459 Times Downtown.

TELEPHONE OPERATOR with commercial experience for switchboard of large importing house. K. E., 210 Times.

TELEPHONE OPERATOR, in garage; state age, salary, experience. T. W., 210 Times Downtown.

TELEPHONE OPERATOR AND TYPIST for general office work. R 225 Times.

TYPIST.—Young lady with some clerical experience wanted; must be a good worker and accurate. Apply in person, Firestone Tire and Rubber Co., 1,871 Broadway.

TYPIST, rapid, for general office work; permanent position; good salary; reasonable hours. Apply Saturday until 4 P. M., Room 1136, 200 5th Av.

TYPIST, tested on speed, accuracy, and neatness; fair wages, good hours, pleasant conditions. McCall, 236 West 37th.

TYPISTS, piece work; experienced can earn $15 to $20 weekly. Apply 9 A. M., Boyd's, 19 Beekman.

TYPIST.—Permanent position with advancement. State age and salary desired. Address Typist, 100 Times Downtown.

TYPIST, good grammarian; $12. O'Connor, 1,149 Broadway.

WAITRESS, CHAMBERMAID, capable, wanted by American family, five persons, occupying modern apartment, East 82d, maid will have comfortable room alone, adjoining bathroom; $40 a month; please state nationality, religion, age, previous experience. X 338 Times Annex.

YOUNG LADY WHO HAS HAD SELLING EXPERIENCE IN BOOK STORE PREFERRED, OR DRUG STORE EXPERIENCE; HOURS FROM 1 P. M. TO 9:30 P. M., NO SUNDAY WORK. CALL LEVY BROS. BOOKSELLERS AND STATIONERS, 2,305 BROADWAY AT 83D ST.

YOUNG WOMAN.—School teacher or equivalent training to do estimating; exceptional opportunity. Fulton Bag and Cotton Mills, 330 Wythe Av., Brooklyn.

YOUNG LADY wanted, experienced on operating multigraph machine; good opportunity for advancement. Apply in person, Firestone Tire and Rubber Co., 1,871 Broadway.

YOUNG WOMAN.—Permanent position in reception room for intelligent, courteous young woman; do clerical work and run elevator; salary $10. Call 153 5th Av.

YOUNG LADIES, good figures, size 16 and 36, for modeling in cloak and suit house; good salary. Safran & Kreeger, 19 West 24th St.

YOUNG LADY, refined, learn interior decoration; small salary. Suite 363, 35 West 39th.

Instruction.

Forty-two cents an agate line.

OVER THREE THOUSAND
GIRLS AND WOMEN
have been placed by us in positions paying FROM $12 TO $35 PER WEEK.
Specialize in a profession that has been established and made profitable by our chain of schools, the only ones of their kind. Inspection of the equipment, alone, will repay you for a visit. If you expect to enter business or to increase your earning capacity our assistance will be invaluable to you. Day, Evening and Correspondence Courses.
NEW YORK SCHOOL OF FILING,
Singer Building.
Branches: Philadelphia, Boston.

WOMEN ARE NEEDED
in modern business as bookkeepers, accountants, and office executives. Lucrative positions await the trained woman. What this training should cover will be discussed by Charles B. Couchman, C. P. A., (Mo.,) at Pace Institute on Wednesday, Jan. 29, at 6 P. M. Write or telephone for complimentary ticket of admission to the lecture and details of training classes.
PACE & PACE, 30 CHURCH ST., N. Y.

GOOD ENGLISH PAYS.
Hear Horatio N. Drury talk on "Good English Is Good Business," at Pace Institute, Monday, Jan. 27, at 6 P. M. New classes will meet on Wednesday, from 6:30 to 7:55 P. M. Write or telephone (Cortlandt 1465) for booklet, "Your English," and complimentary ticket for Mr. Drury's address. Pace & Pace, 30 Church St., New York.

FRENCH AND SPANISH.
Beginners' classes in CONVERSATIONAL French and Spanish taught by native instructors. Every-day vocabulary, business terms, and correspondence featured. Registration now open for early February classes. Write or telephone (Cortlandt 1465) for Bulletin 192. Pace & Pace, 30 Church St., N. Y.

THE U. S. SECRETARIAL SCHOOL, 542-544 5th Av., (45th St.,) the oldest and pre-eminently the most successful, prepares for and obtains excellent secretarial positions; day, evening, and correspondence courses; catalogue. Prof. Meagher, M. A., Director.

PRIVATE SECRETARIAL TRAINING.
PRATT SCHOOL, 64 West 45th St. Registered by Board of Regents of the University of State of N. Y.; individual instruction; must be over 16 years old; advanced registration and references required.

AUTOMOBILE SCHOOL for women; largest and best equipped; visitors who wish to inspect the school should secure free pass at West Side Y. M. C. A., 302 West 57th St.

HELP WANTED—Female.

Instruction.

Forty-two cents an agate line.

EARN $5,000 YEARLY
as a doctor of chiropractic, day and evening sessions, co-educational; class now forming. Write for booklet.
CHIROPRACTIC UNIVERSITY OF N. Y., 1,416 Broadway, New York. Bryant 6955.

Typewriting instruction given free, exchange answering telephone. B 473 Times Downtown.

Employment Agencies.

Fifty cents an agate line.

NO REGISTRATION FEE.
25 STENOGRAPHERS (Americans) for permanent positions (hours 9-5, half-day Saturday) in banking, commercial, export and insurance offices. Salaries range $15-$25 weekly.
3 TYPISTS (Banks, Oil and Commercial), $18-$20.
10 TYPISTS (Commercial and Insurance), $12-$14-$15.
JUNIOR FILING Clerks, $12.
AMERICAN COMMERCIAL EXCHANGE, 7 Pine Street.

BROWN EMPLOYMENT EXCHANGE,
99 NASSAU. CORT. 3519.
STENOGRAPHERS, legal........$18 to $25
STENOGRAPHER, commercial.....$15 to $20
TYPIST, clerks...............$15 to $20

JUPP AGENCY, 87 Nassau.—Stenographers, numerous vacancies, legal, commercial, expert and beginners; switchboard operators, $12-$15; typist, office worker, $17; filers, bookkeepers; free registration.

FULTON STENOGRAPHIC AGENCY,
93 NASSAU ST. 489 5TH AV.
STENOGRAPHERS, $15-$20.

HELP WANTED—Male.

Thirty-five cents an agate line.

ACCOUNTANTS.

TWO COMPETENT QUALIFIED SENIORS WITH TRAINING AND EXPERIENCE IN PUBLIC ACCOUNTING; STATE AGE, NATIONALITY, AND RELIGION; EXCEPTIONAL OPPORTUNITY. ADDRESS PUBLIC ACCOUNTANT FIRM, A 428 TIMES DOWNTOWN.

ACCOUNTANT,
EXPERIENCED IN ALL BRANCHES OF ACCOUNTING AND GENERAL BOOKKEEPING; PERMANENT POSITION WITH LARGE CORPORATION; STATE AGE, QUALIFICATIONS, AND COMPENSATION. ADDRESS ACCOUNTANT, BOX 302, MADISON SQUARE STATION.

ACCOUNTANT SENIOR by established firm of New York accountants for permanent staff; a competent senior accountant; state age, compensation and full details of qualifications; references will be treated in strictest confidence. Write Room 1014, 56 Pine St.

ACCOUNTANTS wanted, senior and junior, in office of certified public accountant; permanent position to right parties; state age, experience, and salary expected. A 424 Times Downtown.

ADVERTISING MAN with knowledge of layout, mailing lists, follow-up systems, and modern business building methods; conscientious, hard worker; state age, experience, and salary expected. S. A., 96 Times.

ADVERTISING SOLICITORS.—Three experienced preferred; commission basis. Apply in person. Room 1805, 220 West 42d St.

ALTERATION DEPT.
REQUIRES
PRESSERS
ON WOMEN'S GARMENTS.
BEST & CO. EMPLOYMENT OFFICE,
7 West 35th St., 8:30-10:30.

ARMATURE WINDER wanted for general repair shop work. Call 70 East 11th St.

ARTISTS. — Experienced, newspaper advertising illustrations, lettering, furniture, photo layouts. Call with samples, Copic Service Co., Inc., 176 Fulton St., City.

ASSISTANT BOOKKEEPER. — Educational Alliance, 197 East Broadway, requires an assistant bookkeeper; salary to start, $12 per week. Apply with credentials at 10 A. M.

AUTOMOBILES.

COMMERCIAL AUTOMOBILE
BODY BUILDERS
AND
BODY PAINTERS.
APPLY
WARD BAKING CO.,
CONCORD AV. AND EAST 143D ST.,
BRONX.

BANK MESSENGER wanted; call immediately. Cosmopolitan Bank, 803 Prospect Av.

BILLIARD MECHANIC, to set up, overhaul, and cover table. Brunswick-Balke-Collender Co., 35 West 32d St.

BOOKKEEPER ASSISTANT WANTED BY COMPANY MANUFACTURING GAS MIXING MACHINERY; YOUNG MAN WITH MECHANICAL AND BOOKKEEPING EXPERIENCE; ONLY EX-SOLDIER WITH HONORABLE DISCHARGE AND GOOD ARMY RECORD NEED APPLY; APPLY BY LETTER ONLY, STATING FULLY NAMES OF EMPLOYERS BEFORE ENTERING ARMY, AND BRANCH OF ARMY SERVICE FILLED. ADDRESS LETTER TO THOMAS F. CREAN, TREASURER, SELAS CO., 525 W. 23D ST.

BOOKKEEPER'S ASSISTANT wanted; one thoroughly familiar with general office work; give full particulars, kind of work have done, salary, references, in own handwriting. International Feature Service, Inc., 246 West 59th St.

BOOKKEEPER, experienced; good opportunity; state salary, experience. Box 87, West New York, N. J.

BOOKKEEPER.—One who has had experience in cloak line. Box P. P. 614, 1,265 Broadway.

BOOKKEEPER. — Must understand bookkeeping in all its branches. K 200 Times.

BOYS.

For mail and messenger service, good opportunity for advancement, along engineering lines; $9 to start.
WESTERN ELECTRIC CO., INC.,
57 BETHUNE STREET,
Near West St., 6 blocks south of 14th St.

BOY WANTED FOR NIGHT WORK IN COMPOSING ROOM; GOOD OPPORTUNITY; HOURS 7 P. M. TO 3 A. M. APPLY AFTER 6 P. M., TIMES ANNEX, 43D ST., 4TH FLOOR.

BOY wanted as beginner in office of mercantile corporation; must be reliable and of good character and appearance; apply in own handwriting, stating age, references and salary expected. Jonas & Naumburg, Inc., 1,107 Broadway, New York City.

BOYS FOR BANK.
Good opportunity for several boys, 14-17 years, starting in various departments of a large downtown bank; good salary, lunches, and other benefits; state age, schooling, and experience. R 577 Times Downtown

BOY.—Permanent position with excellent chance of advancement is offered to bright, ambitious boy in office of well known publishing house; write giving age, references and salary expected. D. A. 317 Times.

BOY.—Downtown real estate and insurance office offers opportunity to learn business; age 17-18; $9 to start; answer in own handwriting. Address "Advancement," 702 Times Downtown.

BOY.—Work in large publishing house, good chance advancement; hours 8:30 to 5:00; 12 o'clock on Saturday; call The Iron Age Publishing Co., 239 West 39th St.

BOY to begin as messenger in bank; good chances for advancement; advancement made from the ranks; state age. Address Box 82. 2,121 3d Av.

BOY of neat appearance for office of large cotton and silk house to run errands and do filing; good chance for advancement for bright boy. Apply by letter. K 179 Times.

BOY about 17 years of age for office; steady position; good chance for advancement. Apply Friday morning, Room 304, 17 West 42d St.

BOY wanted for stock and shipping department to make himself generally useful; wages to start, $12; advancement. V. Z. J. Co., 636 Broadway.

BOY wanted in office of large fancy goods house; must write good hand and be quick in figures; $9 weekly to start. Reply in own handwriting, A 438 Times Downtown.

BOY for messenger service in daily newspaper; hours, 8:30 to 5:30; good opportunity; salary to start, $8. Apply 229 West 43d, second floor.

BOY, about 16, anxious to become an artist, to assist in art department; salary $7 week. Ethridge Co., 25 East 26th St.

BOY wanted, 16 to 18 years of age, wholesale glass house, for general office work. Benjamin Griffin, 40 Vestry St.

BOYS.—Over 15; go errands; also helpers house departments. R 522 Times Downtown.

BOY, ambitious, wanted to learn wholesale business; good opportunity advancement. K 259 Times.

BOY for night work in newspaper office; hours, 5 to 12; salary to start, $8; state age. Apply 229 West 43d St., second floor.

BOY, bright, to learn the shoe machinery business; excellent chance for advancement. Richard J. Leles, 32 Warren St.

BOYS.—Intelligent, for errands; advancement. E. De Grandmont, Inc., 20 West 37th St.

BOY for office work; age 15-16; give reference and salary expected. Address P. O. Box 558, City Hall station, N. Y. City.

BOY wanted by wholesale linen house to deliver packages; $9. Apply L 134 Times.

HELP WANTED—Male.

Thirty-five cents an agate line.

BOY wanted, over 16, American, in office large wholesale house; chance advancement. Apply at 7 Leonard St., New York.

BUYER, milling and plumbing supplies; must be capable; state age, religion, experience, references, and salary expected. G 740 Times Downtown.

BUYER, automobile supplies; must be capable; state religion, age, salary expected, references. B 458 Times Downtown.

C. P. A. Wanted by accounting concern; possibility of firm membership for right man, account member of firm retiring; state briefly age, nationality, experience, in first letter. R 544 Times Downtown.

CASHIER,
LIFE INSURANCE.
A life insurance office in New York City has opportunity open for experienced cashier or accountant; preference will be given to man with life insurance cashier experience; give full facts and salary desired. Address A 422 Times Downtown.

CANVASSERS wanted, live wire, for new publication for those interested; commission basis only; references required. Apply in person, Room 1613, 220 West 42d St.

CARPENTERS
FOR WORK IN SOUTH.
APPLY
U. S. EMPLOYMENT SERVICE,
22 EAST 22D ST.
JAMES STEWART & CO.

CHIEF ENGINEER.
Chief operating engineer, 2,000-horse power vertical engine, plant with elevator, refrigerating plant, and air compressors; must have New York license; unusual opportunity for progressive man; large New York City concern of long standing wants a good man for a permanant place. T. K., 225 Times.

CHICAGO REPRESENTATIVE
to handle a strong line of dresses at $12.75 to $27.50; commission basis. C. D., 808 Times Downtown.

CLERK.—Wanted for an industrial plant at Perth Amboy, N. J., a production and cost clerk, technical training and experience in this kind of work essential; salary to start $100 per month. Address, with full details, P. L. F., Post Office Box 307, Perth Amboy, N. J.

CLERK, experienced in workman's compensation statistics; state age, experience, salary desired at start. A 426 Times Downtown.

CORRESPONDENT, age 25-30, capable of handling large volume of detail collection work and securing results without antagonism; an opportunity is offered for advancement. P. O. Box 1201, New York.

COST ACCOUNTANT.

ONE OF THE LARGEST RUBBER COMPANIES IN AKRON, OHIO, DESIRES TO GET IN TOUCH WITH AN EXPERIENCED ACCOUNTANT WHO HAS MADE A SPECIALTY OF "COSTS."

THE REQUIREMENTS ARE FOR A MAN WHO HAS HAD CONSPICUOUS SUCCESS IN THE INSTALLATION OF COST SYSTEMS, PREFERABLY WITH A RECOGNIZED FIRM OF PUBLIC ACCOUNTANTS, AND SEVERAL YEARS OF EXPERIENCE IN ACTUAL CHARGE OF GENERAL ACCOUNTING AND COST ACCOUNTING WITH SOME LARGE COMPANY.

PLEASE GIVE FULL PARTICULARS OF PERSONAL HISTORY AND BUSINESS EXPERIENCE, AND IF POSSIBLE ENCLOSE A PHOTOGRAPH WHICH WILL BE RETURNED.

THIS POSITION IS UNUSUALLY ATTRACTIVE, BOTH AS TO PRESENT SALARY AND FUTURE PROSPECTS.

P. O. BOX 402,
AKRON, OHIO.

CREDIT MANAGER.
High-class, experienced credit manager for large manufacturing concern selling at retail on installments; large debit requiring man of unusual ability, tact, and personality; corporation is one of the oldest and largest in its line; to the man capable of filling this position an unusually good opening is presented; state experience and salary expected. C. M. S., 579 Times Downtown.

DESIGNER, experienced on children's and junior's coats. A 425 Times Downtown.

DISTRICT SALES AGENT wanted for Cincinnati, Kansas City, and Milwaukee; must be familiar with steam power plants; commission basis; some of our agents making as high as $1,100 per month. Room 1007, 15 East 40th St.

DRAFTSMAN,

experienced on motor truck parts and body drawings. Apply Mr. Smith,
AMERICAN RAILWAY EXPRESS CO.,
218 EAST 44TH ST.

EXPORT.
Export house of reputation is looking for an executive whose training and experience qualify him to organize and direct a machinery department; a liberal salary and an attractive bonus will be offered to the right party; to receive attention, applicants must give their full history in first letter. B 429 Times Downtown.

FASHION ARTIST wanted, experienced; to a man who can adapt himself to figure and commercial work between seasons a steady position is guaranteed; a good starting salary and splendid prospects for the right man; send samples and state salary desired. Grip Limited, Toronto, Canada.

GARDENER-CHAUFFEUR; city Winter, country Summer; state age, nationality, experience, reference. Address M. L., 70 5th Av., Room 817.

GOLF AND SPORTING GOODS SALESMEN.
FREDERICK LOESER & CO., BROOKLYN, REQUIRE A THOROUGHLY EXPERIENCED GOLF AND SPORTING GOODS SALESMAN, ONE FAMILIAR WITH THE GAME OF GOLF AND CAPABLE OF ASSISTING MANAGER OF DEPARTMENT. APPLY ANY HOUR OF THE DAY TO SUPERINTENDENT, 4TH FLOOR.

INKMAKER, EXPERIENCED IN THE MANUFACTURE OF LITHOGRAPHIC INKS; STATE AGE AND FORMER EXPERIENCE. ADDRESS B 764 TIMES DOWNTOWN.

JAMES McCREERY & CO.
require the services of
a number of
SALESMEN
for
MEN'S CLOTHING DEPARTMENT.
Apply Superintendent's Office,
Eighth Floor,
35th St., Employes' Entrance.

LINOTYPE OPERATORS, union, above scale for clean, fast operators; night side. J. J. Little & Ives, 425 East 24th.

MAN WANTED. — THOROUGHLY EXPERIENCED IN THE MANUFACTURE OF SILK HOSIERY AND SILK UNDERWEAR; MUST KNOW THE MANUFACTURING END FROM A TO Z; THIS INQUIRY IS MADE BY A MANUFACTURING CONCERN ALREADY ESTABLISHED IN ANOTHER LINE; A FINE OPPORTUNITY FOR THE RIGHT MAN; GIVE SOME PARTICULARS REGARDING SELF AND EXPERIENCE IN ANSWERING THIS AD. Z 368 TIMES ANNEX.

MAN.—A large manufacturer with office and salesroom on 5th Av., New York, has an opening in its sales department for a college man who would be willing to serve a short apprenticeship in its factory and salesrooms before taking up an active position in its sales organization. K 240 Times.

MAN.—An excellent home and board for educated, refined man, 25 to 30; salary start $50 month; pleasing personality; as companion nervous breakdown student. Apply 10 to 12, store, 108 West 24th.

MANAGER.—Wanted, a gentleman to undertake the management of the London office of a company and introduce a high-class natural mineral water; he must be equipped with first-class experience, a thorough knowledge of advertising, and an acquaintance with first-class hotels, restaurant clubs, &c. Address, with full particulars as to experience, reference, salary expected, &c., to Box No. 200, T. B. Browne, Ltd., Aeolian Building, 33 West 42d St., New York City.

HELP WANTED—Male.

Thirty-five cents an agate line.

MANAGER
for ready-to-wear specialty store in New York State; must be thoroughly experienced and capable of conducting a store and handling a large volume of business; excellent opportunity and good salary for the right man; will interview from 9 to 1 P. M. Friday. Apply Epstein, Quinto & Bro., Inc., 122 West 27th St.

MERCHANDISE MAN.

Man who has had broad training as merchandise man or buyer of a large retail establishment, to act in the capacity of merchandise manager; no statistician; only those thoroughly experienced in handling merchandise and supervising others will be considered. Apply by letter, stating in detail experience and lines of merchandise you are acquainted with, to Dept. A. M. M.

BLOOMINGDALE BROS.,
59th St. and Lexington Av.

MECHANICAL DRAFTSMAN.—Man about 30, for draftsman detailer and calculator on heavy machinery; permanent position for right party; employment in Jersey City. X 351 Times Annex.

MESSENGERS.—Wanted, by large downtown bank, young men as messengers; between the age of 18 and 19 years. R 543 Times Downtown.

MESSENGERS.—Wanted, by large downtown institution, boys as interior messengers. R 542 Times Downtown.

MILLINERY MANAGER FOR LARGE, EXCLUSIVE MILLINERY STORE IN PITTSBURGH; ONLY THOSE WHO ARE THOROUGHLY VERSED IN EVERY BRANCH OF THE BUSINESS AND UNDERSTAND ADVERTISING NEED APPLY; SALARY $75 WEEK, WITH GOOD PROSPECTS. APPLY A. FRUCHTER, 315 5TH AV.

NICKEL ANNODE MAKER wanted in foundry of local concern; one with long experience wanted, who understands his business thoroughly; write particulars. R 505 Times Downtown.

NIGHT CLERK.—Take charge sailors' home; one with hotel experience. Apply Housekeeper Sailors' Home, 319 East 17th St.

OFFICE ASSISTANT.—Level-headed, clean-cut gentleman as office assistant; preferably one who has had motion picture office experience; state experience and past salaries. B 333 Times.

OFFICE BOY.
Wholesale house has opening for bright, ambitious boy; good opportunity for advancement.
L. D. BLOCH & CO.,
153 5TH AVENUE.

OFFICE BOY; bright, ambitious, and reliable; excellent opportunity; state age, salary, and nationality of parents. B 359 Times.

OFFICE BOY, industrious and willing; good chance for advancement; apply with hand written application. George B. Herzig, 39 West 29th St.

OFFICE BOYS, several, wantetd by a large and well-known fire insurance company; opportunity for advancement. A 433 Times Downtown.

OFFICE BOY.—BRIGHT, AMBITIOUS BOY WANTED IN OFFICE OF WHOLESALE HOUSE. APPLY 153 5TH AV.

OFFICE BOY; $10; good chances for advancement; short hours; call before 12. 132 Nassau St., Room 209.

OFFICE BOY.—Apply Magazine of Wall St., 42 Broadway, 5th floor.

PANTS MANUFACTURER, proved executive and manufacturing ability, to take complete charge of manufacturing department of large pants house; a rare opportunity for a progressive, capable man, who can handle successfully a large proposition; in strict confidence give in detail experience and full particulars. Address Pants 228 Times Downtown.

PAPER CONTAINERS.—Man familiar with manufacture and heading of round containers to superintend equipment new factory; good fee and possible permanent employment. G 730 Times Downtown.

PHYSICIAN wanted to consult concerning high-trade preparation about to be marketed; signed statements desired for publication if physician finds claims amply justified. Reply in confidence, K 275 Times.

PIANO SALESMEN.

GIMBEL BROTHERS,
Broadway and 33d St.,
require high-grade piano salesmen; excellent opportunity.
APPLY EMPLOYMENT OFFICE,
5TH FLOOR.

PUBLISHING HOUSE has vacancy for bright young man not over 19 years old in art department; experience not necessary; state age, salary expected, and full particulars. Opportunity, P. O. Box 24, Station O, New York City.

RIVETERS, calkers, chippers for marine boiler works, first-class men. Apply New York Engineering Co., foot Babcock Place, Yonkers.

SALESMAN Wanted.—Services of first-class, sensible salesman of pleasing personality for Eastern representative of well-established Middle West carton and label printing house; give references, with full detail of age, experience, and salary or commission expected, also whether or not employed at present; excellent opportunity. X 332 Times Annex.

SALESMAN.

We want clean-cut American, under 30, to sell maps in New York City and vicinity on commission basis; this is not a gold mine; references. L 111 Times.

SALESMEN.—WORLD'S LARGEST MANUFACTURERS OF PIPE ORGAN THEATRE ONE MAN ORCHESTRAS, 63 YEARS IN FIELD, WANT LIVE WIRE SALESMEN, CITY AND ROAD; SALARY AND COMMISSION. CALL BETWEEN 10 AND 11, WURLITZER HALL, 120 W. 41ST ST.

SALESMEN wanted to sell caps in the Western territory; must have experience in selling this line; we have two established territories; a good opportunity for first-class men only; state in your first letter your past experience; commission, traveling expenses, and drawing account. Empire Cap Mfg. Co., 908-10 Broadway, Kansas City, Mo.

SALESMEN to cover department stores of New York City, Philadelphia, Baltimore, and Washington with a line of pleatings and boudoir caps; only high-class man thoroughly acquainted with the trade and lines will be considered; no others need apply; commission basis. Freydberg, 85 5th Av.

SALESMAN wanted for New York City and Brooklyn, one having New York office preferred, to handle well-known line of bungalow aprons and apron dresses; must have acquaintance with buyers of muslin underwear; commission basis. Apply direct to Stirling Mfg. Co., Oswego, N. Y.

SALESMAN to cover department stores of New York City, Philadelphia, Baltimore and Washington, with a line of pleatings and boudoir caps; only high class man, thoroughly acquainted with the trade and lines, will be considered; no others need apply; commission basis. Freydberg, 85 5th Av.

SALESMAN wanted by retail jewelry establishment; to a man of good personality possessing experience and ideas we offer a permanent position where loyal service will be appreciated; good salary to man who will produce results; replies treated confidentially. K 270 Times.

SALESMAN to cover established territory, Pennsylvania and New York State, to sell notions, ladies' and children's ready-to-wear merchandise; only those having thorough knowledge of the stated lines need apply; salary or commission. Baumgart, 518 Broadway.

SALESMAN wanted; live experienced salesman to represent us in New York City, and one in Boston and New England States, selling STEK-O paste and our other adhesives; salary or commission; give age, experience and references. Clark Paper & Mfg. Co., Rochester, N. Y.

SALESMAN.—Prominent immediate delivery coat house, specializing coats and capes exclusively, $10.00 to $40.00, open for general salesman who can show records producing $100,000 sales or over; unusual opportunity; communication strictly confidential; commission. X 336 Times Annex.

SALESMAN.—Prominent immediate delivery coat house, specializing coats and capes exclusively, $10.00 to $40.00, open for general salesman who can show records producing $100,000 sales or over; unusual opportunity; communication strictly confidential; commission. X 336 Times Annex.

SALESMAN, by prominent manufacturer; handle their lines decorative art linens, pillow cases, and infants' wear for following territories: South and Coast; can be handled conjunction with non-conflicting lines; commission basis. C. F., Times Downtown.

SALESMAN TO HANDLE LINE OF MARABOU AND OSTRICH FEATHER NECKWEAR; ONE ABOUT TO START ON ROAD WITH KINDRED LINE PREFERRED; COMMISSION. O. U., 809 TIMES DOWNTOWN.

SALESMAN for Pennsylvania, Ohio, New York; must be experienced; reference required; salary. Preston Shirt Co., 465 Broome St.

SALESMAN wanted to carry side line work shirts; Oklahoma and Texas; commission. Preston Shirt Co., 465 Broome St.

SALESMEN wanted to take out a line of picture frames; commission basis. Terrace Mfg. Co., 241 Centre St.

HELP WANTED—Male.

Thirty-five cents an agate line.

SALESMEN:

$3.50 a day and commission; steady work and good chance for advancement with old established Pittsburgh toilet goods house; men discharged recently from the U. S. service given preference.
Ask for
MR. CONDON,
214 Livingston St.,
Room 3.
Opposite Abraham & Straus,
at Hoyt St. Subway Station,
Brooklyn.

SALESMAN
WANTED.
We are looking for a really high-class specialty salesman who has actually sold worth while specialties on territorial agency contract basis, where the agent was required to purchase a minimum quantity in order to secure contract. The man we want should be about middle age, in good health, in the ten thousand dollar per year class at least, and prepared to travel. This man should also have had some experience selling stock to round out his experience, although this will form no part of his activity with us.
On our part, we have an absolutely clean, clear business proposition, distinctly worth while, involving the marketing of business and office appliances which are grade "A" in every respect. Drawing account and commission.
If you feel you are the man we want to see, call any time after 10 o'clock and ask for Mr. Montgomery, at 380 Lafayette St., New York City.

SALESMAN.
Manufacturers and refiners of well-known brand automobile oils, greases, and soaps open for high-class livewire man for N. Y. City; must be thoroughly conversant with trade and capable of landing distributers, dealers, and jobbers; straight salary; only those who have made a success in selling considered; unusual opportunity; open now; explain why you want to change, giving age, and qualifications. B 263 Times.

SALESMEN
Wanted for All Territories for
HANDKERCHIEFS, LACES, CURTAIN DRAPERIES AND WHITE GOODS.
Liberal arrangements on commission basis or drawing account against commission will be made with men familiar with the line and good following with retail trade, or can be carried as a side line on strictly commission basis. Address with full particulars as to territory covered and references, J. K., 210 Times.

SALESMEN.—Part or full time; opportunity to make $1,500 to $2,500 yearly selling our new "Triple" indemnity Policy; nothing like it ever issued; pays $120 monthly for every accident and sickness, $240 monthly benefit, $360 monthly for travel accident; cost only $24 yearly; one-half benefits, $12; great demand for same and easy seller; big commission. Call or write for particulars, Fred J. Schaefer & Co., Managers, 1,133 Broadway, N. Y.

SALESMAN, with knowledge of bristles, is offered excellent opportunity with large corporation; salary or commission basis; in replying give full details, and applications will be treated in the strictest confidence. Address R 552 Times Downtown.

SALESMAN.—We manufacture permanent military testimonial tablets, for which there is a ready sale to all who display service flags; this is the most artistic tablet on the market; only high-class men of proven selling ability capable of interviewing big men need apply; state particulars in first letter fully; commission basis with liberal advancement as soon as sales are made. K 210 Times.

SALESMAN—BUTTONS.
One who has sold same or kindred line to skirt, coat, and dress trade; commission basis. Call 11:30. National Pearl Works, 30 East 23d St.

SALESMAN with bank following sell "Cesco" fine loose leaf, accounting forms, binders, &c.; commission. Apply Friday and Saturday A. M., Piedmont Co., 200 Broadway.

SALESMAN wanted; high-class man for all territories, also to call on resident buyers in the city to sell coats, suits, and dresses; first-class man only; salary and commission. B 361 Times.

SALESMEN covering West at present, with following among domestic buyers, to handle well known brand embroidered pillow cases, scarfs, &c., as side line; commission. B. B., 605 Times Downtown.

SALESMEN, covering West at present, with following among domestic buyers, to handle well known brand embroidered pillow cases, scarfs, &c., as side line; commission. B. B., 605 Times Downtown.

SALESMAN, experienced, for apron line, metropolitan district, acquainted with department store buyers; commission basis; apply by letter only, stating past experience. W. H. Dean, 45 East 17th.

SALESMAN, CLOTHING, EXPERIENCED, WANTED; GOOD SALARY AND PROSPECTS FOR THE RIGHT MAN. MANUFACTURERS OUTLET CLOTHING CO., NEW HAVEN, CONN.

SALESMAN wanted, notion or ribbon, in each State to carry on commission as side line our Hair Bow Holder, which every department store carries. Goldsmith & Harzberg, Providence, R. I.

SALESMEN.—Experienced men in bonds, stocks, or real estate; high-class proposition; splendid remuneration; leads furnished; commission basis. Call 10-12, and 2-4 daily. Suite 625, 119 Nassau St.

SALESMAN, experienced, for cotton goods jobber catering to various trades; only those who can show results need apply; state experience, salary, commission. S 581 Times Downtown.

SALESMAN for popular-price skirt line for office trade only; splendid opportunity for man who can prove satisfactory results; commission basis. Perfection Skirt Co., 12 West 18th St.

SALESMAN wanted to get business for lighting fixture house; city and suburban; salary and commission; splendid opportunity. R. C. Heather Co., 19 West 36th St.

SALESMAN who calls on leather goods trade to carry side line of fancy cotton lining; no experience of cotton goods necessary; commission basis. B 351 Times.

SALESMEN.—Exceptional opportunity to obtain exclusive territory for meritorious auto accessory; commission. 25 West 42d St., Suite 626.

SALESMAN wanted to get business for a sash, door and trim house; city and suburban; commission to start; drawing if warranted. B 1064 Times Harlem.

SALESMAN with experience in selling retail druggists; salary and commission. Apply in afternoon. 13 Park Row, Room 1802.

SALESMAN for city on salary and commission; electrical. Alfred Tahl, 494 Atlantic Av., Brooklyn.

SALESMAN wanted for drawing material; state salary. B 483 Times Downtown.

SHIPPING CLERK.—By an old-established manufacturer of food products, strong, alert man, accustomed to hard work, about 25 to 35; experience in similar line desirable but not absolutely necessary; permanent position with opportunity for advancement; must be familiar with streets and shipping points, both rail and water, in Metropolitan District; hours 7 A. M. to 6 P. M. Reply in own handwriting, stating experience, whether married or single, and salary desired. R 579 Times Downtown.

SHIPPING CLERK for large stationery establishment; must have good executive ability, understand routing, shipping, and laying out of stock; must give results to hold position; good salary. Box G 741 Times Downtown.

STATISTICIAN.—Gentleman who has experience in preparing statistics and presenting them; review past experience and salaries. B 331 Times.

STENOGRAPHER.

Young man, 17 to 19 years of age, who can qualify as a competent stenographer for work in the credit department of a Wall Street bank; splendid opportunity. Box A 436 Times Downtown.

STENOGRAPHER AND TYPIST required, young man; excellent opportunity for advancement; one employed previously in auto accessory business preferred. Ask for Mr. Minzie, Times Square Auto Supply Co., Broadway and 56th.

STENOGRAPHER and general assistant for afternoon and evening work in Young Men's Hebrew Association; write stating qualifications and salary expected to Superintendent, 1,261 Franklin Ave., Bronx.

STENOGRAPHER.—Young man in large manufacturing company's office; state age, experience and salary expected. A 437 Times Downtown.

STENOGRAPHER, Spanish-English, to take notes in English, translate and write in Spanish, and vice versa. Address by letter, B. B., Room 600, Tribune Bldg.

STENOGRAPHER.—Pay $15 week, board and room. Call 146 East 28th St. today at 4 P. M.

STENOGRAPHER and office assistant; wages $18; references required. Call H. V. Loewl, 33 Water St.

STOCK BOY wanted for wholesale linen house. Apply, stating age, experience, and salary expected, to Box L 133 Times.

STOCK CLERKS, learn dry goods line; youths over 16. R 523 Times Downtown.

HELP WANTED—Male.

Thirty-five cents an agate line.

TEACHER.—High school experience in English and German for Brooklyn evening preparatory school. X 352 Times Annex.

TIME-STUDY MAN, familiar with machine shop and foundry work; excellent opportunity; in replying give information complete, qualifications, experience, and salary expected. C. D. Gilpin, 1,491 East 114th St., Cleveland, Ohio.

TREASURER'S ASSISTANT.—Clean cut gentleman, 25 to 30 years of age, able to handle office detail for treasurer; preferably possessing auditing experience; splendid opportunity for one possessing qualifications; in reply give details. B 332 Times.

TUTOR desired; have splendid opportunity for a well-educated young man, English and Hebrew scholar; write for appointment. Frank Cohen, 1,660 East New York Av., Brooklyn, N. Y.

WINDOW TRIMMER, advertising man, floor man, small Western town; only experienced young man, best references, with energy and ambition considered; apply immediately. K 271 Times.

YOUNG MAN, 17 or 18 years of age, in office of wholesale hardware firm to learn the hardware business, for which thorough training is necessary; high school graduate or attendant preferred; fixed line of promotion, starting on mailing desk at $9 per week, with advance in pay and position in three months and again in six months. Address G 733 Times Downtown.

YOUNG MAN.—Large corporation has vacancy for ambitious young fellow capable of learning business and eventually taking charge of billing department; no experience required but preferred; state age, salary, religion, and education. R 580 Times Downtown.

YOUNG MAN who has had some experience in architect's office or drafting for position as salesman with steel furniture company; good opportunity for advancement; must be well recommended, good appearance; salary and commission. B 861 Times Annex.

YOUNG MAN wanted, married preferred, one who is willing to settle in a Pennsylvania town of 150,000 population, to act in the capacity of collector and salesman; must have clothing experience. X 358 Times Annex.

YOUNG MAN wanted by importing firm; some office experience, for position as billing clerk; must be accurate, good penman, furnish A1 references; address own handwriting. K 207 Times.

YOUNG MAN, experienced solicitor for architectural work, also wood and metal novelties, capable to assist manager. Apply 281 Butler St., Brooklyn.

YOUNG MAN wanted by wholesale plumbing supply house as quotation clerk; must be experienced; rapid advancement. B 321 Times.

YOUNG MAN wanted by silk commission house to check stock and enter invoices; state age, experience, and references; salary $12. S 574 Times Downtown.

YOUNG MAN for Christian firm, 17-18 years, in office of customs agents; experience unnecessary; answer by letter only; state salary expected. Room 821, 24 State Street.

YOUNG MAN for large coat and suit jobber; one who has experience in calling on contractors and general assistant to the buyer. Box U. U. 614, 1,265 Broadway.

YOUNG MAN as order clerk, office salesman, make himself generally useful; wages $15; chance for advancement. L 130 Times.

YOUNG MAN to operate multigraph machine and do general office work; good hours. 505 5th Av., Room 1706.

YOUNG MAN.—Useful; light, inside, clean work; over 16. R 521 Times Downtown.

Instruction.

Forty-two cents an agate line.

ACTIVE MEN wanted for good jobs in a new industry with a future bigger than that of the automobile; get in now as an operator, repair man, or salesman of farm tractors; we qualify you as an expert tractor mechanic; short course, personal instruction. Y. M. C. A. Tractor School, (East Side Branch,) 157 East 86th St. Telephone Lenox 6051.

KNOW HOW TO "SIZE UP" PEOPLE? A scientific study of character analysis teaches you to judge accurately the people you meet; it also enables you to estimate your own abilities. Classes in Character Analysis and Vocational Counseling now forming. Write or 'phone Chelsea 4054 for full information. MERTON INSTITUTE, 96 Fifth Av., N. Y.

GOOD ENGLISH PAYS.
Hear Horatio N. Drury talk on "Good English is Good Business" at Pace Institute, Monday, Jan. 27, at 6 P. M. New class will meet on Wednesdays from 6:05 to 7:55 P. M. Write or telephone (Cortlandt 1465) for booklet "Your English" and complimentary ticket for Mr. Drury's address. Pace & Pace, 30 Church St., New York.

FRENCH AND SPANISH.
Beginners' classes in CONVERSATIONAL French and Spanish taught by native instructors. Every day vocabulary, business terms, and correspondence featured. Registration now open for early February classes. Write or telephone (Cortlandt 1465) for Bulletin 91. Pace & Pace, 30 Church St., N. Y.

BOOKKEEPER.—Get out of the rut; become a certified public or cost accountant; go into business for yourself; demand for expert accountants exceeds the supply; our graduates earn over $5,000 yearly; learn at home in spare time by our easy system; send for booklet and special offer. Universal Business Inst., 100 Pullman Bldg., New York.

EARN $5,000 YEARLY
As a Doctor of Chiropractic; day and evening sessions, co-educational; class now forming. Write for booklet B.
CHIROPRACTIC UNIVERSITY OF N. Y.
1,416 Broadway, New York. Bryant 6956.

AMBITIOUS MEN ought to know what an exceptional future is in store for the ACCOUNTANCY-TRAINED man. Send for "Your Market Value" and Bulletin 25, which gives details of training needed. Pace & Pace, 30 Church St., N. Y.

ACCOUNTING is a high-grade, well-paid profession; rapid advancement and honors for Walton-trained men; evening classes or correspondence. Call or phone for Bulletin, Room 707, Singer Bldg., Cortlandt 4563.

LEARN TO BE A CHAUFFEUR.—Pleasant and profitable work; day and evening classes. Send for free booklet and visitor's pass. West Side Y. M. C. A., 302 West 57th.

MOVING-PICTURE operating taught; positions free; day or evening. 644 8th Av.

Employment Agencies.

Fifty cents an agate line.

NO REGISTRATION FEE
STENOGRAPHERS, (Americans) 17-30 years, for bank positions, $15-$23 (lunches). SPANISH-ENGLISH Stenographers, $25 upward; CLERKS, good penmen, $12-$15.
AMERICAN COMMERCIAL EXCHANGE,
7 Pine St.

BOOKKEEPER.—Wholesale grocery experience, charge accounts, payable merchandise, expense ledger; $30-$35. Atlas Agency, Room 513, 132 Nassau.

AUTOMOBILE EXCHANGE.

Fifty cents an agate line.

ALCO seven-passenger touring, new tires, slip covers; just overhauled, repainted; every possible extra and equipment; must be seen to be appreciated; owned by estate. G 715 Times Downtown.

APPERSON 1918 SPORT.
BIDDLE 1917 4-passenger.
CADILLAC 1918 7-Pass. Touring.
CUNNINGHAM 1918 6-passenger.
CUNNINGHAM 1917 4-passenger.
HUDSON 1918 4-PASS. SPEEDSTER.
HUDSON 1917 4-PASS. SPEEDSTER.
MERCER 1916 Roadster and Speedster.
PACKARD 1918 "3-35," 7-pass.
PACKARD 1917 Fleetwood 4-passenger.
PIERCE 1917 "66" Chummy Roadster.
STUTZ 1918 TOURING.
SCHOONMAKER & JACOD,
1,700 Broadway.

AUCTION SALE.
AUTOMOBILE SUPPLIES.
$50,000.00 STOCK, TIRES, TUBES, MAGNETOS, ROBES AND TRUCK TIRES, WALL CASES, FIXTURES, &C.
SALE AT 1,687 BROADWAY,
FRIDAY, JAN. 24, 10:30 A. M.
E. SCHIELDS, AUCTIONEER.

A CLEARANCE SALE.
NO REASONABLE OFFER REFUSED.
All STANDARD "8" cars
GUARANTEED.
LIKE NEW.
STANDARD "8," 1917, LIMOUSINE, almost new throughout.
Standard "8," 1918 touring; demonstrators; run very little.
Standard "8," 1917 touring; excellent condition.
Stutz roadster, late model, very good mechanically; newly repainted and renickeled; tires practically new; big bargain.
Chalmers 1918 sedan, run 3,500 miles, elegant condition.
Chalmers 1917 touring, slip covers, good paint and tires.
Premier 1917 chummy roadster, very good.
Satisfactory demonstrations given on every car.
Standard "8," Used Car Dept.
TAYLOR MOTORS CORPORATION,
64th St. and B'way. Phone Columbus 4648.

BUICK, 1917, LIGHT 6 TOURING. Behrman, 2,178 Broadway; 6156 Schuyler. Open evenings.

BUICK 1918 Roadster, with Buick Winter top. MacLellan, 1,778 Broadway. Circle 1417.

BUICK, 1917, Little-6 touring, $800. 1,778 Broadway, (57th,) one flight. Circle 1417.

BUICK 1916-1917 TOURINGS, roadsters. Flack, 1,700 Broadway, 3d floor.

BUICK roadster, 1918, six cylinder. See Al, 231 West 54th, Clemons's car.

AUTOMOBILE EXCHANGE.

Fifty cents an agate line.

BUY now. Prices advance in Spring. Every car overhauled, repainted and guaranteed.
CADILLAC 1918 SEDAN.
CADILLAC 1918 TOURING.
CADILLAC 1917 SPORTING—4.
CADILLAC 1917 ROADSTER.
STUTZ 1918 SUBURBAN SEDAN.
STUTZ 1918 SPEEDSTER.
STUTZ 1918 TOURING.
STUTZ 1917 SPORTING—4.
PACKARD 1918 3-25 TOURING.
PACKARD 1918 3-35 TOURING.
HUDSON 1918 SPECIAL SEDAN.
ROAMER 1918 SPORTING—4.
BIDDLE 1917 SPORTING—4.
Burrelle, 1,700 Broadway. 4th floor.

CADILLAC, 1917 Sedan; new cord tires; many extras; excellent condition; rare opportunity.
COLE USED CAR DEPT.,
226 West 56th St., Fourth Floor.

CADILLAC roadster, late model, equipped electrically throughout; 6 wire wheels; car in perfect condition. Phone 6764 Riverside, after 6 P. M.

CADILLAC 1918-1917 four-passenger sport.
PIERCE-ARROW 1918 landaulet, 38 H. P.
PACKARD 1918 limousine, 3-35.
F. Turner, 20 Broad. Phone 4473 Rector.

CADILLAC suburban Sedan, 1916; must be seen to be appreciated; exceptional condition; slip covers. Empire, 1,700 Broadway.

CADILLAC 1917 phaeton; has had splendid care and is in excellent condition. Cortlandt 6032.

CADILLAC 1917 Sedan; perfect mechanical condition; make offer. Telephone Owner. 348 Rector.

CADILLAC brougham, wire wheels, mechanically perfect; sacrifice. Ryan, Lincoln Garage, 1,926 Broadway.

CADILLAC 1918, also 1917 sedan, 1917 tourings; bargains. Cook-Macconnell, 1,790 Broadway.

CADILLAC 1916 Sedan; price attractive. 1,778 B'way, (57th,) 1 flight. Circle 1417.

CADILLAC 1916 touring; real bargain, 1,778 Broadway, (57th,) one flight. Circle 1417.

CADILLAC 1918 touring, practically new; sacrifice. Circle 153.

CADILLAC 1917 COUPE.
WALLACE, 236 WEST 59TH ST.

CHALMERS, touring model 32A; all wearing parts just replaced; 6 new shoes; very economical; bargain. Andrus, 208 West 101st St.; Riverside 9670.

CHANDLER CHUMMY ROADSTER, 1918. Behrman, 2,178 Broadway. Phone 6156 Schuyler. Open evenings.

COLE USED CAR DEPT.,
226 WEST 56TH ST., FOURTH FLOOR.
Cole, Sedans, tourings and chummy roadsters.

CRANE SIMPLEX, latest model, Sedan body; never run. 5902 Schuyler.

DE DION BOUTON 7-passenger touring; will sell at sacrifice. Chelsea Lumber Co., 87 Manhattan St.

DETROIT electric, 1918 model; new battery; car in perfect shape; must sacrifice for $1,500; ask to see C's car at Anderson Electric Car Company, 20 Central Park West, N. Y.

FRANKLIN SEDAN, 1917, series 9. Behrman, 2,178 Broadway; 6156 Schuyler. Open evenings.

GUARANTEED EXCH. LOCOMOBILES AND OTHER MAKES.
Sr.-2 Locomobile 7-Pass. Tour.
Sr.-2 Locomobile "48" 4-Pass.
1916 Locomobile Landaulet.
1917 Willys-Knight Spec. Limo.
1-35 Packard Touring.
1915 Winton 7-Pass. Touring.
Inquire of G. M. Brock,
LOCOMOBILE CO. OF AMERICA,
61st St., West of B'way, N. Y. C.

HUDSON "Special" suburban Sedan; almost new; wire wheels; blue velvet upholstery; extras.
COLE USED CAR DEPT.,
226 West 56th St., Fourth Floor.

HUDSON 1917 CABRIOLET.
HUDSON SEDANS, 1917-1916.
WALLACE, 236 West 59th St.

HUDSON 1917 Sedan; real opportunity. 1,778 B'way, (57th,) 1 flight. Circle 1417.

HUDSON 1918 4-passenger speedster; must sell quickly; need cash. 1,930 Broadway.

HUDSON 1917 Limousine; town car. 1,778 Broadway, (57th,) 1 flight. Circle 1417.

HUDSON 1917 Touring, Super-Six. 1,778 Broadway, (57th,) 1 flight. Circle 1417.

KISSEL sedan, 1917, newly overhauled, auxiliary seats. Desola, 624 John.

KNOX.—Beautiful limousine-landaulet, wire wheels, starter; cost over $7,000; first cash offer of $1,000 accepted. 1,930 Broadway.

LEXINGTON sedan, 1918 model, 7 passenger; will sell at sacrifice; need the money. Joseph Levine, 87 Manhattan St. Morningside 2544.

LIMOUSINE, almost new; cost $3,000; must sacrifice less half. Century, 1,700 B'way.

LOBELL ABORN CO.,
SELECT USED MOTOR CARS.
1917 CADILLAC Chummy Rdstr.
1917 HUDSON Limousine.
1916 WHITE 30, Lim. Land.
1917 HUDSON Sedan.
1917 PREMIER Chummy Roadster.
1917 CHALMERS Sedan.
Many other cars on display.
The name of Lobell Aborn is a guide to good quality and utmost satisfaction. Prices moderate of course.
LOBELL ABORN CO.,
230 West 56th St.,
one door west of Broadway.

MARMON, 1917, touring, seven passenger. 1,778 Broadway, (57th) one flight. Circle 1417.

MARMON 1917-1916 LIMOUSINES,
Exceptionally fine. Wallace, 236 West 59th.

MERCER Sportster, 1917 model No. 22-73; nearly new; thoroughly overhauled; wonderful bargain. To be seen at Maxim Garage, Grand Concourse, near 182d St.

MERCER 4-passenger Sport, Victoria, T motor, perfect; price right. R 568 Times Downtown.

NATIONAL coupe, 1916, 6-cyl.; excellent condition; owner going abroad. Andrus, 208 West 101st. Riverside 9670.

NATIONAL, latest model, Newport Sedan; condition new; rare opportunity. Phone Circle 5692.

OVERLANDS AND WILLYS-KNIGHTS.	Reconditioned & guaranteed; prices very reasonable. WILLYS OVERLAND, INC., Broadway and 50th St.

OWNERS.
We will pay spot cash for used cars, in good condition.
LINCOLN SQUARE AUTO EXCHANGE,
1,930 Broadway.

PACKARD.—Credit of $600 on new Packard transferred for $300. E. A. Strout, 600 West 113th.

PAIGE 1918 SEDAN.
Exceptional condition. Wallace, 236 W. 59th.

PIERCE-ARROW 48 limousine, 1917; mileage, 4,500; perfect condition. Russell & Downs, 124 West 54th. Telephone Circle 1740.

PIERCE-ARROW 1917 "48" Limousine, almost new; must sacrifice. Clark & Kendrick, 143 West 51st St.

PIERCE-ARROW 1918 "38" sedan; excellent condition; bargain. Cook-Macconnell, 1,790 Broadway.

REO 1917 touring 4-cylinder, extra shoes, &c., $550. 352 East 149th St.

STANLEY sedan, 1917 model, in excellent condition. Phone for appointment, Kenmore 165.

SELECT USED CARS.
DE DION BOUTON SEDAN.
1917 HUPMOBILE SEDAN.
1917 BUICK LIMOUSINE.
1916 CADILLAC TOURING.
INTERNATIONAL AUTO EXCHANGE,
150 WEST 55TH ST. PHONE CIRCLE 1808.

STEARNS-KNIGHTS.
Overhauled and guaranteed.
1917 4 cyl. 7 pass. limousine.
1917 8 cyl. 7 pass. touring.
1916 4 cyl. 5 pass. touring.
1916 8 cyl. 7 pass. landaulet.
The best values in high-class cars.
STEARNS USED CAR DEPT.
415 West 55th St. Columbus 7600.

STEARNS eight-cylinder 1916 Sedan; also Summer top, Victoria style; owner sails for France Feb. 1; car in perfect mechanical condition; cannot be told from new; make offer. Hubbard, 501 5th Av. Telephone Murray Hill 3566.

STEARNS-KNIGHT Limousine, good condition, $700. Standard Garage, 365 North Av., New Rochelle.

STEARNS limousine, 4 cylinder, Fleetwood body, 1917. Mr. Best, 9657 Riverside.

STUDEBAKER, Series 1918, 6-cylinder, 5-passenger special body De Luxe model; in first-class condition, mechanically and otherwise; runs beautifully; painted a dark blue, with natural wood wheels; very sporty and a very exceptional bargain; price $910. Studebaker, 1,291 Bedford Av., Brooklyn. Tel. Decatur 1484.

STUDEBAKER, small touring, in beautiful condition; recently repainted a dark maroon with gold stripes; very fine running condition; good tires; don't overlook this fine value; price $525. Studebaker, 1,291 Bedford Av., Brooklyn. Tel. Decatur 1484.

STUDEBAKER 1917, Springfield Sedan; good condition; tires and paint, extra shoe, brown whipcord upholstery, like new; exceptional bargain; price $1,000. Studebaker, 1,291 Bedford Av., Brooklyn. Tel. Decatur 1484.

STUDEBAKER 1917, 6-cylinder touring, in fine condition throughout; offered at a price that will surely interest you; price $650. Studebaker, 1,291 Bedford Av., Brooklyn. Tel. Decatur 1484.

STUDEBAKER 1918, 6 cylinder, 7-passenger touring; in A1 condition; driven very carefully; price $775. Studebaker, 1,291 Bedford Av., Brooklyn. Tel. Decatur 1484.

STUTZ SPEEDSTER, 1916, three passenger. Behrman, 2,178 Broadway; 6156 Schuyler. Open evenings.

STUTZ.—Late model, fully equipped, 6-passenger, reasonable; owner leaving city. 525 East 11th St. Tel. 9558 Forsythe.

STUTZ, 1918, 6 passenger touring; used 4 months; condition new. Circle 5692.

STUTZ 1917 Speedster, wire wheels; practically new; make cash offer. 1,930 B'way.

WESTCOTT.—All-year Sedan, 7-passenger; practically new; bargain; must be sold at once. Phone Circle 3049.

WINTON, Model 33, light six touring car; overhauled and repainted; fully guaranteed. The Winton Company, Broadway, at 70th St.

AUTOMOBILE EXCHANGE.

Fifty cents an agate line.

Motor Trucks.

PIERCE-ARROW.—Two five-ton trucks, 14 foot and 17 foot bodies; bargains; perfect condition; $3,500 apiece. Garage, 330 Washington St., Newark, N. J.

FORD truck, 1½ ton, union extension; solid tires on rear; in good condition; large express body; price $300. Call Chelsea 1761.

MOTOR Trucks to hire by day, week, or month; contracts taken. Mahoney, 203 West 17th. Chelsea 6093.

Automobiles for Rent.

PACKARD TWIN SIXES to hire; superior service; sensible rates. C. M. & G. V. Williamson, 204 West 43d St. 'Phone 4219-3530 Bryant.

HUDSON TOWN CAR; handsome; latest model; for hire by day, week, or month; owner drives. Victor Johnson, 326 East 35th. Telephone Murray Hill 1402.

PACKARD for rent by the hour; 6 limousines. Phone Paul, Lenox 2418.

Automobiles Wanted.

AUTOS WANTED: 1 OR 100.
Must have a big number of autos for Southern shipment.
ALL MAKES AND TYPES.
Not older than 1914.
☞ CASH WAITING. ☜
Telephone or call, 1,763 Broadway.
Telephone Circle 2476.

Wanted, two high-grade automobiles, any standard make, or exchange for my equity in seven-room detached house; equity $2,500; don't want used car. Write Box 15, 1619 St. James Building.

CADILLACS, 1917-1918; closed cars wanted; spot cash waiting. Russell & Downs, 124 West 54th. Telephone Circle 1740.

Wanted, late model tourings, speedsters, and sedans, standard makes; spot cash. Burrelle, 1,700 Broadway. Circle 153.

WANTED, CADILLAC SEDAN, 1917 or 1918; state mileage and price. Roberts, 307 5th Av.

Interested to buy private Cadillac sedan, 1918; perfect condition. L 120 Times.

Highest prices paid for cars; telephone before you sell. Burns, 5412 Fordham.

Automobile Bodies.

AUTO BODIES.—A brougham and one limousine landaulet, cost $3,000 each; take $500 for either. 1,930 Broadway.

Automobile Instruction.

STEWART AUTO SCHOOL, 225 W. 57th St. at Broadway.	20 REASONS 20 Why our system of automobile instruction for men and women is the best in N. Y. Write today for Catalogue 1.
ATKINSON AUTO SCHOOL, 235 West 50 St.	Superior instructors guarantee you expert knowledge. Inspect equipment or write for booklet. Ladies' classes.
Auto School WEST SIDE Y. M. C. A. 302 W. 57th St.	Largest and best school in the U.S. Send for booklet and pass to school. Telephone Columbus 7920. Special classes for ladies.

AUTOMOBILE COURSE, $50.50
BEDFORD BRANCH Y. M. C. A.
1121 BEDFORD AVENUE, DEPARTMENT

FOR SALE.

Fifty cents an agate line.

BILLIARD AND POCKET TABLES.
New and second-hand; low prices; easy payments.
THE BRUNSWICK-BALKE-COLLENDER CO., 39 West 32d St., near Broadway.

Clear white pine, 13-16x1¾x6-4½, 1⅛x7¼x3-11¼; have about 12,000 pieces; make us an offer. Chelsea Lumber Co., 87 Manhattan St.

A revolvator hoisting machine, about 6 feet high, in good condition. Denzer & Nathan, 611 Broadway.

Furniture.

Big Bargains.—Slightly used office furniture, oak or mahogany; desks, chairs, files, tables, leather furniture, typewriters, adding machines, multigraphs, safes. Nathan's, 452 Broadway.

For sale, office and showroom partitions, cutting tables, plant, and other items used in cloak and suit factories. Cooper & Grapes, 302 5th Av.

5-room apartment, rent $45, up to date furniture, sacrifice $500, worth double. Apt. 2, 501 West 143d, near Broadway.

Typewriters.

TYPEWRITERS RENTED.
Brooklyn Headquarters.

Underwoods, &c. Delivery same day.
Telephone Mr. Williams, our rental manager, who will personally select machine.
Initial payment applies if purchased.

CORONA SALES CO., Inc.

TYPEWRITERS ALL MAKES.

Brooklyn, 531 Fulton St.
Telephone 9272-9273 Main.

TYPEWRITERS RENTED.
Non-visible, three months, $6.
Visible, three months, $7.50 and up.
THE TYPEWRITER EXCHANGE.
10 Barclay St. Tel. Barclay 4738.

Purchase and Exchange.

Wanted—Comptometers, Burroughs, Monroes, calculating and adding machines. John E. Ranson, 30 Church St., Room 101.

Government Sales.

SALE OF ZINC OXIDE.
MATERIAL DISPOSITION SECTION, CHEMICAL WARFARE SERVICE, U. S. A., 19 West 44th St., New York City.—Sealed bids are requested for the whole or any portion of 61,000, pounds of U. S. P. Zinc Oxide for immediate delivery now at Long Island City. Bids made on form M. D. 5, obtainable from this office, will be received until 10 A. M., Jan. 29, 1919.

SALE OF RUBBER CEMENT.
Material Disposition Section, Chemical Warfare Service, U. S. A., 19 West 44th St., New York City.
Sealed bids are requested for the whole or any portion of 780 gallons of rubber cement packed in 30-gallon drums. Bids made on forms M. D. 8, obtainable from this office, will be received until 10 A. M., Feb. 3, 1919.

BUSINESS OPPORTUNITIES.

Fifty cents an agate line.

PROSPEROUS JOBBING COAT AND SUIT BUSINESS FOR SALE, ANNUAL BUSINESS APPROXIMATELY $400,000; LARGE CLIENTELE, WELL ADVERTISED FIRM; BIG EARNINGS, SPRING ORDERS ALREADY ON HAND AND SELLING FORCE ON THE ROAD; ORGANIZATION CAN BE HAD INTACT; MODERATE AMOUNT OF CASH REQUIRED. B 475 TIMES DOWNTOWN.

Manufacturing building, 30x85, high ceiling, now equipped with 40 sewing machines, 10 H. P. gas engine, Willcox & Gibbs and Singer machines; will sell or rent; building is located in Brooklyn, near Prospect Park; plenty of help to be gotten; will sacrifice. Miss Goldfine, care of Pacific, 221 West 53d St., New York.

ATTENTION!
AMERICAN MANUFACTURERS.
Leaving shortly for the Far East, Australasia, and South Africa in interests of New York export commission merchants; desire to represent American manufacturers who will share traveling expenses on reasonable basis; references. L 77 Times.

AGENCY WANTED.
Salesman with capital about to open sales office will consider staple lines for Pacific Coast and export. L. B. M., 1,807 Devisadero, San Francisco.

MANUFACTURING.
A well-equipped, modern plant, capacity 150 men, economically operated under skilled and efficient management, is prepared to submit attractive estimates on manufacturing, tool, die or experimental work. S 694 Times Downtown.

Patent for sale, cash and royalty; small, simple automatic machine; estimated market in States 100,000; let me demonstrate on working model. B 868 Times Annex.

Wanted.—Eighteen tons high carbon 18 gauge black sheet steel immediately; give size and lowest price. B 485 Times Downtown.

On account of health, want to sell interest in metal corporation; wonderful opportunity to man able to manage business; no attention paid to brokers. R. H. 91 Times.

Wanted, mechanical specialty company with equipment to manufacture and finance a patented article for automobiles. B 360 Times.

Consult business counsellors before venturing into new enterprises; you may save money and worry. Address L 143 Times.

Ornamental, plaster and decorating business for sale; established 11 years; reason for selling, other interest. L 136 Times.

Certified public accountant wanted to replace retiring member of well-established firm. R 545 Times Downtown.

Road house wanted, on the main auto road. K 273 Times.

CAPITAL TO INVEST.

Open, $5,000 to $8,000 and services by experienced business man with excellent reputation as partner in some legitimate and remunerative enterprise. Kindly write particulars with all details concerning proposition to A. K., 14 Avenue A, Manhattan.

Will invest from $5,000 to $10,000 as partner in coat and suit jobbing business; desire a live cloak man who will put up equal amount. B 871 Times Annex.

$15,000.—Will invest with services, manager or salesman, in established, profitable, legitimate business; state full particulars when answering. K 279 Times.

LOST AND FOUND.

Fifty cents an agate line.

LOST—DESCRIPTION OF EARRINGS IN ANSWER TO AD. IN NEW YORK TIMES JAN. 14, 1919. LOST NEW YEAR'S EVE, PAIR OF EARRINGS, CONSISTING OF PEAR-SHAPED DIAMOND IN CENTRE, WITH PEAR-SHAPED DIAMOND BAND ON THE OUTSIDE, BOTH SWINGING JOINTLY FROM SMALL MARQUISE SHAPED DIAMOND. SUITABLE REWARD AND NO QUESTIONS ASKED UPON RETURN TO E. M. GATTLE & CO., 630 FIFTH AV.

LOST—Tiffany's monogrammed gold wrist watch, link bracelet, in 5th Av., bet. 42d and 34th Sts., or in department stores on avenue, Jan. 23, between noon and 4 P. M. Reward. Notify Lane Manufacturing Co., 874 Broadway.

LOST—In Black and White taxi, 7:30 P. M., from 111th and Broadway to 508 West 114th, a small black pin seal purse, containing $10 and change and house key. Finder please return same to Apt. 71, 508 West 114th St. Cathedral 7618.

LOST—Lady's gold mesh bag with two small sapphires in clasp, containing American and French money, on Pier 61, on arrival of S. S. Lapland, Sunday, Jan. 19; reward $200 for return to Cartier, 653 5th Av.; no questions asked.

LOST—Long black purse containing money and diamond ring, on 5th Av. bus or on Washington Square N. E. between corner of 5th Av. and No. 6 Washington Square; large reward. Return to Watson, 6 Washington Square. Telephone 6826 Spring.

LOST—Certificate of Membership No. 612, issued by New York Produce Exchange, June 20, 1912, to Leo Stein. Please communicate any information relative thereto to J. A. Strasser, No. 61 Broadway, New York City.

LOST—Gold bar pin with centre cluster of diamonds, surrounded by emeralds set in platinum, between Bonwit, Teller Co., or on 5th Av. Kindly return to H. B. Greening, Waldorf-Astoria, and receive reward.

LOST—At Cohan & Harris Theatre, or between there and Broadway, blue silk beaded bag containing money and jewelry; finder will receive reward by applying at 9 East 46th St.

LOST—Will person who found small change purse on 5th Av. bus Jan. 19, please return ring and French money and keep $10 bill as reward. M. Brown, 418 West 118th, Apt. 31.

LOST.—Watch fob, initialed "A. M." set in platinum and diamonds, on black ribbon; vicinity 14th to 43d St., Jan 21, suitable reward. Kirby, Black & Fisher, 1,150 B'way.

LOST—Man's pigskin wallet, containing money, blue traveler's credit letter; other papers; Rogers Peet or subway; reward. Pahline, 35 West 35th. Phone 1590 Greeley.

LOST—Lady's purse with $128, Wednesday, at subway station, uptown side, 42d St., Broadway, or possibly some other place; reward. L 138 Times.

LOST.—Small black velvet bag, containing purse and card case, Tuesday, Jan. 21, between 15th and 43d, 5th Av. Reward. Phone Circle 515.

LOST—Diamond lavalliere, Jersey City, Hudson Tube, New York subway. Reward. K 283 Times.

LOST—Tuesday, gold brooch, red enameled, near Aeolian Hall or 12th St.; reward. Vanderbilt 5618.

LOST.—Black lynx muff, left in 5th Av. bus on Jan. 21, at 8 o'clock; reward. Return to The Century Co., 353 4th Av.

LOST—Monday evening, grey squirrel neckscarf. Return Latham House, 38th and Lexington Av.

LOST—Mink velvet-trimmed muff, Monday night, 10:30, alighting Broadway car, 16th St.; reward. 214 East 16th St.

LOST—A black Pekingese dog, 72d St., near Columbus Av.; $25 reward; return to 45 West 72d St.

LOST—Large black skunk muff tails Tuesday evening, Hotel Rutledge. Reward. Kennedy.

LOST—Reward for return of beaded bag and contents. Morningside 2780, Apt. 6.

LOST—Silver mesh bag studded; reward. Segall, 600 West 141st. Audubon 9828.

LOST—Bank book, Seamen's, 647876. Kindly return Luis Olano, 116 Nassau St. Reward.

LOST—Sunday, flexible gold bracelet; liberal reward. Hotel Willard, Apt. 42.

LOST—Black sealskin muff, subway, Bowling Green—68th St.; reward. R 223 Times.

LOST—A Fischer scarf, in taxi, Penn. Station to 2 East 70th. Reward.

$75 REWARD,
no questions asked, return seal cape with sable collar marked Hartwig & Co., left in taxicab at West End Av. and 90th St., Jan. 3. Albert R. Lee & Co., Inc., Insurance Adjusters, 15 William St.

$100 REWARD.
No questions asked return of large quantity embroidered U. S. Army chevrons, lost from truck vicinity of 8th and 42d, Dec. 28. A. R. Lee & Co., Insurance Adjusters, 15 William St.

$250 REWARD.
No questions asked, return gold mesh bag, with sapphires across the top; lost Jan. 17, at Montclair, N. J. Mrs. C. E. Van Vleck, 37 North Mountain Av., Montclair, N. J.

$100 REWARD.
No questions asked, return gold mesh bag, lost Jan 6, owner's name and address engraved inside. Dreicer & Co., 560 5th Av.

Lost and Found—Cats and Dogs.

LOST—Park Av., near 88th, tan and white Pekingese dog; black harness; answers to Pao Ko; reward. Mrs. Cooper, 103 East 84th. 4843 Lenox.

LOST—Large yellow Persian cat, afternoon of Jan. 23; suitable reward if returned to 127 West 58th St. Phone Circle 4854.

LOST—Scotch collie, white and yellow, name "Queeny"; reward. Nowak, 509 West 121 St.

BUSINESS OPPORTUNITIES.

Fifty cents an agate line.

CAPITAL WANTED.

Gentleman who has had thirty years in the oil business, leasing, drilling, and producing, well known and associated with the best people, has done good business in handling properties here and abroad, would like to meet independent party to join him in his New York office, to take full charge, put up a little money, continuing an important and profitable business; must be practical in business and finance and have connections. Write fully, entirely confidential, will then appoint personal interview satisfactory. B 464 Times Downtown.

Wanted a man, (or couple,) to supervise agricultural development, sixty miles from New York on elevation of 1,500 feet; ideal surroundings and extremely dry climate; to right man a good income will be assured; investment of $3,000-$5,000 required; money under your control if references are satisfactory; this is an opportunity to build up your health and also insure a permanent income. Address K 274 Times.

Party who is willing and capable of handling Louisiana oil leases and properties; we have everything essential, drilling rigs, pipe lines, and property; will make reasonable proposal after receiving confidential letter. B 465 Times Downtown.

Partner wanted to invest $5,000 in my established shoe lace manufacturing plant, New York City; business has shown large profits; orders on hand. For full particulars address B 869 Times Annex.

Partner wanted, with or without services, $5,000 to $10,000 required; retail lumber yard and jobbing trim for the building trade. B 1063 Times Harlem.

6% guaranteed for any part of $100,000, and share large earnings profits; sound security, highest grade Manhattan improved real estate. S 508 Times Downtown.

Established, well-equipped bias binding manufacturer seeks a man with some capital and with thorough knowledge of the business to connect as partner. L 69 Times.

Partner wanted, $3,000, in substantially profitable business; capital fully secured. K 189 Times.

FOR SALE.

FOR SALE, AN OPERATING COAL PROPERTY PRODUCING HIGH-GRADE LOW-VOLATILE COAL, FOR $250,000, AND WOULD CONSIDER ACCEPTING GOOD BONDS, STOCKS, OR REAL ESTATE IN EXCHANGE. X 326 TIMES ANNEX.

Ladies' wear shop, 1,687 Broadway, corner 53d St., southwest corner, for sale; act quick; best opportunity; I have two stores; cannot attend both. Mrs. Bloom, 1,687 Broadway. Telephone Circle 2195. With or without stock.

FOR SALE.
A commercial stationery store and printing establishment in a downtown section; established for over 12 years and doing a good business; reason, going another line. X 349 Times Annex.

SPECIALTY SHOP for sale; busiest Bronx business centre; two-story building, selling gowns, waists, suits, coats; long lease, low rental. Additional information J. H. ALBERT, 55 Liberty St.

I WOULD LIKE TO BUY A WELL PAYING ESTABLISHED REAL ESTATE AND INSURANCE BUSINESS. BOX R. R. 614, 1,265 BROADWAY.

Garage business for sale; modern, fireproof, one-story building; 70 cars; business section Brooklyn. K. K., 402 W. 42d St.

BUSINESS CONNECTIONS WANTED.

Responsible manufacturer of universally used article desires representation locally by organization having efficient sales force; brokerage basis; small investment required. Address Room 208, Prince George Hotel.

8 P. M. Today

Final release of copy for advertisements of schools, steamships, hotels and restaurants, for insertion in the Sunday edition of The New York Times, must be in The Times Building by 8 o'clock tonight.

Advertisers and advertising agencies should comply strictly with this rule in order to avoid disappointment. Advertisements under the classifications mentioned released on Saturday cannot be inserted in the Sunday edition.

The circulation of the Sunday edition of The New York Times is 550,000 copies.

The New York Times

Fire Record.

A. M. Loss.
1:15—193 Rivington St.; Samuel Mintz. Not given
1:35—5 Dutch St.; Baker & Voorhis...Slight
2:34—1,234 Broadway; Hotel Grand...None
P. M.
12:20—18 W. 34 St.; United Cigar Store. None
1:50—285 E. 151st St.; Louis Ross. Not given
4:30—1,226 B'way; St. Regis Lunch.. Not given
4:45—229 W 111 St; E. Garrison. Not given
5:00—22 Bradhurst Av; (steam roller,) Bureau of Highways.........Slight
5:20—57 W 137 St; M. Harris.....Not given
6:35—1,004 Faile St; H. Morowitz....Slight
7:05—137 W 141 St; not given........Slight
7:15—223 E 44 St; James Kane.......Slight
10:05—27 City Hall Place; Munson Supply Co..........................Slight

Estates Appraised.

DAVID, SARAH H., (Oct. 19, 1918.) Total estate, $250,928. Assets: Real estate, 172 West 76th St., $21,000; cash, $529; personal, $1,770; stocks and bonds, $227,638. Her son, Frank Haines David of 172 West Seventy-sixth Street, the residuary legatee, receives $212,734. Her sister, Eliza J. Hubbard of Philadelphia, has a life estate in $18,000. Ten grandchildren, nephews, and nieces, receive bequests, chiefly of family heirlooms.

Police and Fire News.

Police Department.

Transfer—To take effect 8 A. M., Jan. 24: Patrol. J. J. Buckley, from 103d to 104th.

Temporary Assignments—Patrol. Harry Carty, 29th to 5th Insp. Dist., in front of alleged disorderly hotels, for 8 days, from 8 A. M., Jan. 24. From precincts indicated to 1st Insp. Dist., in raided premises, for 8 days, from 8 A. M., Jan. 24: William Pfeiffer, 13; Daniel Delehanty, 96, C. L. Town, 83.

Assignment Discontinued—Patrol. M. M. O'Donnell, 23d to 5th Insp. Dist., in front of alleged disorderly hotels, (temporary,) from 8 A. M., Jan. 24.

Leave of Absence (without pay)—Patrol. J. E. McCarthy, 89th, for 1 day, from 4 P. M., Jan. 25.

Fire Department.

Resignation: Ununiformed Fireman Henry Roth, Eng. 222, to take effect 8 A. M., Jan. 26.

Transfer, to take effect at 8 A. M., Jan. 24: Fire. 1st gr. J. P. J. O'Reilly, Eng. 1, to Eng. 65.

Special leaves of absence: Capt. P. J. Marron, Eng. 74, for 12 hours, from 8 P. M., Jan. 23; Capt. E. A. A. Quinn, Eng. 14, for 12 hours, from 8 A. M., Jan. 24; Engineer of Steamer F. T. Lynch, Eng. 18, for 12 hours, from 8 P. M., Jan. 25.

The Civil Service.

City.

The mental test for stenographer and typewriter, Grade 2, will be held on Jan. 30 and 31.

The following lists are announced: Plasterer, all boroughs: F. Demminaco, Philip Spano, John Moller, Frederick Spahr, Michael Collnan, E. Bonillan.

Cement mason, all boroughs: Frank Ducy, P. Infanta, James Churchill, P. Taddro, Francisco Torre, Patrick McCormack, Frank Vodola, Joseph Morello, G. Verdi.

United States.

The commission announces for Feb. 5 at the New York Custom House an examination for aid in paleobotany, for men and women. A vacancy in the Division of Paleontology, Department of Geology, United States National Museum, Washington, D. C., at $1,200 a year, will be filled from this examination. The duties will consist of the preparation, care, and classification of paleobotanical materials. Competitors will be examined in geology, 20; paleobotany, 25; French or German, 5; thesis, 20; education and experience, 30. Applicants must show that they have attended a college or university of recognized standing for at least three years, such training to have included courses in geology, zoology, and botany; they must also show that for at least six months they have been employed in the preparation and classification of fossil or recent plants. Additional qualifying experience not exceeding one year will be accepted in lieu of a similar length of time in attendance at a college or university. Applicants must not have reached their fiftieth birthday on the date of the examination. Further information may be obtained from the commission, Washington, D. C.

Education Notes.

The long dispute over the appointment of the Principal of Morris High School has been settled by the appointment to the position of Elmer E. Bogart, who has been its Acting Principal since John H. Denbigh's retirement. Charles H. Vosburgh has been appointed Principal of Jamaica High School, to succeed the late Theodore C. Mitchell.

Graduation exercises for School District 14 will be held as follows: Jan. 28 at P. S. 68 at 9:30 A. M. and at P. S. 119 at 10:30 A. M., Jan. 29 at P. S. 90 at 9:30 A. M. and P. S. 159 in the auditorium of P. S. 90 at 1 P. M., Jan. 30 at P. S. 89 at 9:30 A. M. and P. S. 85 at 1 P. M.

A business course for men and women is being given in P. S. 157, Manhattan, 127th Street and St. Nicholas Avenue. The course includes business arithmetic, English, and bookkeeping. School nights are Monday, Tuesday, and Wednesday from 7:30 to 9:30. Registration begins Monday.

The Columbia Grammar School has added to the Faculty Lieutenant R. E. Pickett, who will head the scientific department. Lieutenant Pickett is a Columbia University man who served most of his time at Camp Meade, acting as instructor in radio-electricity. War experiences were recently given by Mr. Laity, former member of the Faculty, who was with the American division brigaded with the British in their great Flanders drive. A recent event of unusual interest was the debate of the Irving Debating Society. The subject was "That Russia Should Be Left to Work Out Its Own Destiny."

The Board of Examiners has placed on the appropriate eligible lists as indicated the names of the following:

LICENSE NO. 1.—Placement as of Sept. 1, 1918, (Men)—Maurice Low, 73.19; Julius Schiff, 72.04. (Women)—Hazel Irwin, 88.55; Bertha M. Albrecht, 81.41; Adrienne M. Quinn, 80.99; Anna R. Keane, 79.62; Jennie Capodiferro, 79.24; Jessie T. Riley, 78.26; Freda Mitchell, 77.07; Hannah M. Levy, 75.99; Anna Vespa, 75.02; Louise Bodenstein, 74.62; Marjory C. Todd, 74.01; Mary E. Sheridan, 73.19; Tessie De Varco, 72.66; Esperance Pascual, 69.5; Florence E. Wienholz, 66.95; Rosalia Fernandez, 66.85.

Placement as of Dec. 1, 1918—(Mrs.) Blanche Hirschewitz, 79.133.

Placement as of Jan. 3, 1919—(Mrs.) Marion A. Wilkie, 98.75; (Mrs.) Alida S. Howieson, 98; (Mrs.) Ethel L. Lowenthal, 98; (Mrs.) Margaret C. Duane, 93; Margaret H. Milne, 90.608; (Mrs.) Sarah L. Fladen, 85.783; (Mrs.) Florence A. Gunther, 85.466; (Mrs.) Minnie F. Levine, 85.016; (Mrs.) Clara E. Wade, 84.583; (Mrs.) Mary E. Brown, 83; (Mrs.) Dora Antin, 82.783; (Mrs.) Henrietta Fromer, 81.156; (Mrs.) Rose Chasan, 80.916; Loretta Leary, 80.2; Bessie Graham, 76.983; (Mrs.) Louise E. Smith, 76; (Mrs.) Louise M. Hanston, 73.8; (Mrs.) Hattie G. Campbell, (Mrs.) Hannah V. Dunn, (Mrs.) Ethel G. Grayson, (Mrs.) Ida H. Halleck, (Mrs.) Laura Jakobson, (Mrs.) Mary Mahoney, (Mrs.) Adelaide Podoll, (Mrs.) Lina D. Sammond, (Mrs.) Vinnie M. Sarvis, (Mrs.) Marguerite O. Sturcke, (Mrs.) Lillian B. Van Deusen.

The Interborough Association of Women Teachers will hold a meeting at 4 P. M. today in the Washington Irving High School. Action will be taken upon the salary schedules adopted by the Federation of Teachers Association.

A meeting of senior teachers will be held at Wanamaker's at 10 A. M. on Jan. 25.

A new Bureau of Plan and Operation, to have full charge of the repair, heating, ventilating, and care of school buildings, will probably be established. A director will be appointed at probably $6,000 a year. Robert W. Rodman, sanitary assistant to the Superintendent of School Buildings, is mentioned for the place.

Weather in Cotton and Grain States.

Special to The New York Times.

WASHINGTON, Jan 23.—Forecast:

N. C., S. C., Ga., and Fla.—Fair and cooler Fri.; fair Sat.

Ala. and Miss.—Fair Fri. and Sat.

Tenn. and Ky.—Fair Fri.; fair and warmer Sat.

Ind.—Cloudy and warmer Fri.; cloudy Sat.
Ohio—Cloudy Fri.; fair and warmer Sat.
Mich.—Cloudy Fri.; snow or rain Sat.

Army Orders and Assignments.

Special to The New York Times.

WASHINGTON, Jan. 23.—The War Department published the following army orders today:

Medical Corps.

Shields, Lt. Col. W. S., will report to Surg. Gen.
Flynn, Lt. Col. T. J., to Camp Eustice.
Davis, Lt. Col. A. D., to Camp Humphreys.
Yale, Maj. A. W., to Rockwell Field.
Beach, Maj. G. C., Jr., and Robertson, 1st Lt. A. P., to Camp Lee.
Parsons, Maj. A. H., and Gable, 1st Lt. F. J., to Camp Meade.
Vest, Capt. C. W., to Fort Meyer.
Burnett, Capt. T. R., and Shimer, Capt. W. S., to Camp Travis.
Ashley, Capt. P. L., to Hosp. No. 29 at Fort Snelling.
Lawrence, Capt. T., to Hosp. No. 34, at Norfolk, Mass.
Scott, Capt. D. R., to Park Field.
Trow, Capt. W. G., to Walker Reed Hosp., sick.
Clark, Capt. N. W., to Fort Bayard.
Gough, 1st Lt. L. S., to Camp Lewis.
Mebane, 1st. Lt. T. S., to Hosp. No. 36, at Detroit.
Mark, 1st. Lt J. S., to Camp Dodge.
Kent, 1st. Lt. G. B., and Morgan, 1st Lt. L. G., to Hosp. No. 4, at Fort Porter.
Easton, 1st. Lt. E. R., to Camp Grant.
Wahlberg, 1st Lt. K. W., to Rockefeller Institute, New York.
Mullins, 1st Lt. C. E., to Camp McClellan.
Hatch, 1st Lt. F. L., to Hosp. No. 26, at Fort Des Moines.
Pfeifer, 1st Lt. E. C., to Aberdeen Proving Ground, Maryland, with 271st Aero Squad.

Infantry.

Cabell, Col. L. D., and Rhodes, Capt. J. M., to Wash.
Eaton, Col. H. A., to Camp Lee.
Bash, Col. L. H., to Newport News.
Cullen, Col. D., to Camp Funston.
Dick, Maj. C. H., will report to Chief of Staff for duty in personnel branch of Operations Div.
Schneider, Maj. F. V., to Boston as Dist. Mil. Inspector of R. O. T. C.
Drake, Maj. C. C., will report to Chief of Motor Transport Corps.
Field, Maj. B. W., to Univ. of Ill. as prof. of mil. science and tactics.
Kayser, Capt. H. P., provisional appointment is made permanent.
Ednie, Capt. E. V., to Univ. of Oklahoma as prof. of mil. science and tactics.
Steinbrenner, Capt. H. P., to Camp Upton.
Leadbetter, Capt. L. A., to Hosp. No. 29, at Fort Snelling, sick.
Putnam, Capt. H. D., to Chicago, thence to Des Moines.
Grimes, Capt. W. F., 40th Replacement, to Atlanta, thence to Charleston, S. C.
Kline, Capt. W. T., to Hosp. No. 24, at Park View, Penn., sick.
De Long, 1st Lt. J. C., to Camp Gordon.
Jones, 1st Lt. C. J., will report to Director of Mil. Aeronautic.
Bantleyon, 1st Lt. C. A., to Kansas City.
Towle, 1st Lt. D. A., to Camp Custer, sick.
Luce, 1st Lt. A. B., to Camp McClellan.
Priest, 1st Lt. A. W., detailed as prof. of mil. science and tactics at Milwaukee School of Engineering.
Goodman, 1st Lt. A. M., to Camp Lee.
Lewandowski, 1st Lt. G. O., to Washington.
Smith, 1st Lt. H. M., to Univ. of Maine as prof. of mil. science and tactics.
Luke, 1st Lt. H. S., detailed as prof. of mil. science and tactics at Meridian College, Miss.

Quartermaster Corps.

Daly, Col. C. P.; Distler, Maj. W. G.; Murphy, Capt. J.; Austen, Capt. E. S., and Armstrong, 1st Lt. A. C. R., to Washington.
Williams, Col. K. P., to Zone Supply Off. at New Orleans.
Bertsch, Col. W. H., to Gen. Hosp. No. 32, at Chicago, for treatment.
Lester, Maj. W., assigned as Acting Zone Property Auditor, at Boston.
Allen, Maj. I. D., to Camp Johnston as off. in charge of utilities.
Phillips, Maj. E. S., to Camp Bowie in command of Auxiliary Remount Depot.
Green, Capt. E. J., to St. Louis.
Jordan, Capt. H. E., to Camp Sevier, in charge of const. work.
Slaughter, Capt. L. A., relieved from present duties at Ft. Myer, Va.
Haworth, Capt. L. B., will report to Dir. of Finance.
Rath, Capt. H. J., to Ft. Myer, as off. in charge of const. work.
Cheyney, Capt. E. L., to command Army Reserve Depot, at New Cumberland, Penn.
Lockhart, 1st Lt. J. F., to Ft. Leavenworth.
Spofford, Capt. C. W.; Todd, 1st Lt. L. W.; Miller, 1st Lt. R. J.; Keith, 1st Lt. J. W.; Dye, 1st Lt. W. E.; Young, 1st Lt. T. B., and Wadsworth, 1st Lt. H. M., to Chicago as assts to Zone Supply off.

Ordnance.

McCord, Lt. Col. J. B., to Pig Point, Va., as comdg. off. of Ord. Depot.
Goodman, Maj. P. W., to Augusta, Ga.
Fisher, Capt. R. F.; Ruby, Capt. W. M.; Hapgood, Capt. W., and Keller, 1st Lt. P., to Philadelphia, Penn.
Burnett, Capt. L. D., to Washington.
McBride, Capt. V. K., to Detroit.
Carter, 1st Lt. W. C., to Rochester.
Jones, 1st Lt. J. G., to Gen. Hosp. No. 19 at Oteen, N. C., for treatment.
Tanner, 1st Lt. P., to Turner Station, Md., as cmdg. off. of Ord. Depot.

Air Service.

Duncan, Lt. Col. T., to Carlstrom Field.
Humphreys, Maj. F., to McCook Field.
Grout, Capt. T. W., to Boston.
McRae, Capt. J., to Park Field.
Braig, Capt. E. C., to Austin, Texas.
Galt, 1st Lt. J. M., and Derham, 1st Lt. P. F., to Wash., D. C.
Tufts, 1st Lt. W., Jr., to Boston for discharge.
Hochreiter, 1st Lt. C. J., and Van Meter, 1st Lt. S. L., Jr., to Kelly Field.
Krause, 1st Lt. J. W., to Barren Field.

Field Artillery.

Sothern, Capt. R. J., to Cornell Univ., N. Y.
Lynch, Capt. J. F., and Weiss, 1st Lt. C. J., to Ft. Sill.
Davis, Capt. T. H.; Hitchcock, Capt. H. R.; Walsh, Capt. R. J.; Deeds, 1st Lt. H. T.; Mahon, 1st Lt. S.; McCoy, 1st Lt. D. H., and Vogel, 1st Lt. L. J., relieved from assignment to 14th F. A.

Coast Artillery.

Walke, Col. W., will assume command of coast defenses of East. New York at Ft. Totten. N. Y.
Wallis, Maj. J. W., relieved from active duty, and honorably discharged.

Engineers.

Merriam, Capt. C. A., to duty Wash.
Bell, 1st Lt. J. E., to Base Hosp., Ft. Houston, for treatment.
Cowles, 1st Lt. R. F., to Camp Dodge.
Grunow, Maj. W. M., to Iowa State College as Asst. Prof. of Mili. Science.

Signal Corps.

Pittman, Capt. D. D., to Wash.
Guthrie, Capt. R. R., assigned to 218th Field Sig. Bat. at Camp Travis.
Back, 1st Lt. G. I., to Camp Meade.
Zerbee, Maj. L. F. J., to Honolulu.

Dental Corps.

Trainor, 1st Lt. A. J., to Gen. Hosp. No. 32, at Chicago.
Kotrich, 1st Lt. J. F., and Parrish, Capt. R. W., to Gen. Hosp. No. 28, at Ft. Sheridan.
Guthrie, 1st Lt. H. E., to Payne Field.

Miscellaneous.

Wells, Maj. W. C., and Cochran, Maj. P. C., Judge Adv., to A.E.F. in branch office of Judge Adv. Gen. in France.
Lee, Maj. L. B., Judge Adv., U. S. A., hon. discharged.
Lawrence, Lt. Col. C. G., M.T.C., to Ft. Sam Houston, Texas.
Brown, Lt. Col. L., Jr., Cav., to Ft. Sam Houston as Cmdt. of Cav. Officers' School.
Aten, Capt. E. M., M.T.C., to Wash.
English, Maj. P. X., Ins. Gen's Dept, to Camp Cody.
Orcutt, 1st Lt. H. W., San. Corps, will report to Surg. Gen.
Miller, 1st Lt. P. G., Chem. War Ser., to Hoboken, N. J.

Resignations.

Darby, 1st Lt. H., Jr., F.A.
Gooch, 1st Lt. R. K., C.A.
Hamilton, 1st Lt. N. R., Cav.
Thomas, 1st Lt. W. H., Inf.
Markey, 1st Lt. E. W., Inf.
Emmett, 1st Lt. M. W., Inf.
Powers, 1st Lt. N., Inf.

Leaves.

Munly, Capt. W. C., M.C., 10 days.
Wolfe, Col. O. R., Inf., one month.
Browne, Lt. Col. C. J., Ord., 14 days.
Rankine, Lt. Col. E. J., Inf., one month.
Lang, Lt Col. E. J., Inf., one month.
Nichols, 1st Lt. F. J., Sig.C., 2 weeks.
Brown, Col. C. H., Engs., 10 days.
Oldfield, Lt. Col. H. R., C.A., 14 days.
Thomas, Maj. K., Inf., 30 days.
Hannah, Capt. T. F., C.A., 30 days.

STEAMBOATS.

THE PUBLIC BE PLEASED.
COLONIAL LINE
BOSTON By Boat & Rail $4.40
PROVIDENCE Boat Direct $2.97
ALL OUTSIDE STATEROOMS, $1.10 to $2.20.
Above prices include war tax.
Boat Leaves Pier 39, North River, at 5 P. M.
Phone Spring 9491.

Fall River Line
TO BOSTON
Strs. lv. Pier 14, N. R., ft. Fulton St., daily at 5:00 P. M. Music.
NEW LONDON (NORWICH LINE) Str. lvs. Pier 40, N. R., ft. Houston St., weekdays only, 5:30 P.M. Lv. Pier 70, E. R., ft. E. 23d St., 6 P.M.

SHIPPING AND MAILS

Miniature Almanac for Today.

[By the U. S. Coast and Geodetic Survey.]

Sun rises........7:14 | Sun sets.........5:02

THE TIDES.

	High Water. A.M.	High Water. P.M.	Low Water. A.M.	Low Water. P.M.
Sandy Hook	1:06	1:18	7:36	7:41
Governors Island	2:00	2:04	8:36	8:43
Hell Gate	3:22	3:47	10:50	10:53

Arrived—Thursday, Jan. 23.

SS Charles Braley, Beaumont.
SS Orizaba, Brest, Jan. 12.
SS Suriname, La Pallice, Jan. 6.
U. S. Cruiser Rochester, Brest.
SS Nijni Novgorod, Rochefort, Dec. 30.
SS Ashanti, Liverpool, Dec. 29.
SS Ryvarden, St. Thomas.
SS Morro Castle, Havana, Jan. 19.
SS Osman, Norfolk, Jan. 22.
SS Nacoochee, Norfolk, Jan. 22.
SS W. B. Keene, Jacksonville, Jan. 19.

Incoming Steamships.

DUE TODAY.

Rochambeau	Halifax	Jan. 22
U. S. S. Louisville	Brest	Jan. 8
U. S. S. N. Hampshire	Brest	Jan. 8
Tasmanic	Cape Town	Dec. 10
Trinculo	Greenock	Jan. 1
Sutherland	Bordeaux	Dec. 30
Goentois	Plymouth	Jan. 8
Mercy H. S.	Bordeaux	Jan. 10
Accomac	Bordeaux	Jan. 3
Altenas	Bordeaux	Jan. 6
General Goethals	Bordeaux	Jan. 7
Communipaw	Rouen	Jan. 2
Suriname	La Pallice	Jan. 6
Minnesota	Gibraltar	Jan. 10
Calamares	Pauillac	Jan. 12
Vauban	Southampton	Jan. 12
Ice King	St. Nazaire	Jan. 10
Gatesburg	Nantes	Jan. 10
Invincible	London	Jan. 6
Carlsholm	Rotterdam	Jan. 3

DUE TOMORROW.

Chicago	Bordeaux	Jan. 14
Maui	Bordeaux	Jan. 14
Montserrat	Cadiz	Jan. 9
Communipaw	Brixham	Jan. 10

DUE SUNDAY.

Caronia	Liverpool	Jan. 15
Sverre	Nantes	Jan. 12

DUE MONDAY.

Lorraine	Bordeaux	Jan. 19
Medina	Marseilles	Jan. 5
Sioux	La Pallice	Jan. 10

Outgoing Steamships.

SAIL TODAY.

	Mails Close.	Vessels Sail.
U. S. T. Leviathan, Brest	—	11:00 A.M.
Charlton Hall, Rio Janeiro	10:30 A.M.	1:00 P.M.

SAIL TOMORROW.

	Mails Close.	Vessels Sail.
Niagara, Bordeaux	7:00 A.M.	—
Lapland, Liverpool	8:00 A.M.	12:00 M.
President Grant, Brest	—	10:00 A.M.
South Dakota, Brest	—	10:00 A.M.
Belgic, Liverpool	—	11:00 A.M.
Owego, Genoa	10:30 A.M.	2:00 P.M.
Gulfoss, Iceland	12:00 M.	3:00 P.M.
Mexico, Havana	8:00 A.M.	11:00 A.M.
Saga, Rio Janeiro	9:30 A.M.	12:00 M.
Stavangeren, Martinique	12:00 M.	2:00 P.M.

SAIL SUNDAY.

	Mails Close.	Vessels Sail.
Wilhelmina, Brest	—	10:00 A.M.

SAIL MONDAY.

	Mails Close.	Vessels Sail.
G. Washington, Brest	—	3:00 P.M.
Sierra, Brest	—	10:00 A.M.
Pueblo, Brest	—	10:00 A.M.

SAIL TUESDAY.

	Mails Close.	Vessels Sail.
De Kalb, Brest	—	10:00 A.M.

Foreign Ports.

Arrived.

SS Halvorsen, at Havre, Jan. 20.
SS Liberty, at Havre, Jan. 20.
SS Thorberd, at Nantes, Jan. 21.
SS Metapan, at St. Nazaire, Jan. 20.
SS Greiben, at Rotterdam, Jan. 21.
SS Nantasket, at Rotterdam, Jan. 21.
SS Bothnia, at Gothenburg, Jan. 7.
SS Zordic, at Gothenburg, Jan. 7.
SS Oluf Maersk, at Cette, Jan. 15.
SS Espagne, at Bordeaux, Jan. 18.

Sailed.

SS Senta, from Barry, Jan. 22.
SS Liguria, from Naples, Jan. 15.
SS Mar Cantabrico, from Pt. Talbot, Jan. 20.
SS Belgic, from Rotterdam, Jan. 20.
SS Westwego, from Rouen, Jan. 19.
SS Kermanshah, from Nantes, Jan. 20.

Passed.

SS Elizabeth, New York for Rotterdam, passed Dover.
SS War Jackdaw, New York for Havre, passed the Lizard.
SS Nordland, New York for Rotterdam, passed Dover.
SS Nyanza, New York for Falmouth, passed the Lizard.

Transatlantic Parcel Post Mails.

Great Britain and Ireland—Close at 8:30 A. M. Jan. 23, Nieuw Amsterdam, and at 7 A. M., Jan. 25, SS Lapland.
France and Azores Islands—Sailings uncertain.
Italy and Gibraltar—Close at 9:30 A. M. Jan. 25, SS Owego.
Portugal—Close at 9 A. M. Jan. 25, SS Goa.
Liberia, Norway, Sweden, Denmark, Belgium, Netherlands, Greece, Germany, Austria, and Hungary—Service suspended.

Transpacific Mails.

Connecting mails close at G. P. O. and City Hall Stations at 5:30 P. M. daily.
Samoan Islands, Australia, and specially addressed mail for New Zealand, (via San Francisco)—SS Ventura.........Jan. 30
Fiji Islands, New Zealand, and Australia, (via Vancouver)—SS Makura. Jan. 31
Philippine Islands, (via San Francisco)—SS Lurline.........Jan. 31
Hawaii, Guam, Japan, Korea, China, Siam, Cochin China, Straits Settlements, and Netherlands East Indies daily. This mail is forwarded to the Pacific Coast daily for dispatch to destination at best opportunity.

STEAMSHIPS.

CUNARD
ANCHOR

NEW YORK TO LIVERPOOL

Goentoer	Jan. 30
Caronia	Jan. 31
Prinses Juliana	Feb. 5
Saxonia	Feb. 12
Carmania	Feb. 17
Royal George	Feb. 22
Orduna	Feb. 26
Caronia	March 3

HALIFAX TO LIVERPOOL.

AQUITANIA	FEB. 1

NEW YORK TO LONDON

Pannonia	Feb. 18

21-24 STATE STREET, NEW YORK.

Ward Line
Direct service on fast twin-screw steamers from New York to
HAVANA WEEKLY SERVICE
MEXICO FORTNIGHTLY SERVICE
To Progreso, Vera Cruz and Tampico
Monthly service to Nassau, Bahamas.
Literature and full information on request
New York and Cuba Mail S. S. Co.
Foot of Wall Street, New York.

WHITE STAR LINE
NEW YORK—LIVERPOOL
Lapland...Jan. 25 | Adriatic....Feb. 8
Baltic....Feb. 15
And Regularly Thereafter.
NEW YORK—AZORES—GIBRALTAR—ITALY
Canopic..........................Feb. 2
DRAFTS AND MONEY ORDERS
Britain—Ireland—Italy—Scandinavia
Offices, 9 Broadway, New York

FRENCH LINE
Compagnie Generale Transatlantique
Express Postal Service
NEW YORK—FRANCE
WEEKLY DEPARTURES.
Company's Office, 19 State St., New York. Phone Bowling Green 7500.

COMMERCIAL SOUTH AMERICAN LINE
WEST INDIES AND SOUTH AMERICAN PORTS
Sailing March 15, 1919.
Frank Tourist Co., Passenger Agents, 398 Broadway. Phone Franklin 4530.
Moore & McCormack Co., Inc., Frt. Agts. 29 Broadway. Phone Whitehall 690.

SPANISH ROYAL MAIL LINE
(COMPANIA TRASATLANTICA)
FREQUENT SAILINGS. Direct to Vigo, Coruna, Gijon & Santander; Cadiz & Barcelona; Havana & Vera Cruz.
L. LLANSO, Agt., Pier 8, E. R. Tel. Hanover 210.

COASTWISE STEAMSHIP LINES—For all points South, Old Dominion, Savannah, Southern Pacific S. S. Lines. For passenger information apply to Consolidated Railway ticket offices or Companies' offices.

THE WEATHER

WASHINGTON, Jan. 23.—Pressure is low and falling over the Middle Atlantic States and the St. Lawrence Valley, and an extensive area of low barometer covers the Northwest and has its centre over Alberta, Canada. During the last 24 hours there were rains in practically every State east of the Mississippi River and in the Pacific States, except Southern California. In all other parts of the country the weather remained fair.

A storm off the Virginia Capes is moving rapidly north-northeastward and increasing rapidly in intensity.

Storm warnings are displayed on the Atlantic Coast at and north of Cape Hatteras.

There will be rains and snows, followed by clearing weather, Friday and fair weather Saturday in New York and New England. Elsewhere east of the Mississippi the weather will be fair Friday and Saturday, except that snow is probable Saturday in the upper lake region.

Temperature will be lower Friday throughout the Atlantic States, and it will rise Friday night in the Ohio Valley, Tennessee, and the upper lake region.

Winds for Friday and Saturday along the North Atlantic Coast will be strong east, shifting to west, probably reaching gale force, rain and snow; Middle Atlantic Coast, strong west winds, probably of gale force, rain, followed by clearing; South Atlantic Coast, fresh west, fair.

FORECAST TODAY AND SATURDAY.

Eastern New York—Snow or rain in the interior, and rain followed by clearing on the coast Friday, colder Friday; Saturday fair.

Southern New England—Rain, followed by clearing and colder Friday, Saturday probably fair.

New Jersey and Eastern Pennsylvania—Partly cloudy and colder Friday, Saturday fair.

Western New York—Snow flurries and colder Friday, Saturday cloudy.

The temperature record for the twenty-four hours ended at 11 P. M., taken from the thermometer at the local office of the United States Weather Bureau, is as follows:

	1918.	1919.		1918.	1919.
3 A. M.	15	42	4 P. M.	23	44
6 A. M.	16	42	6 P. M.	20	45
9 A. M.	19	43	9 P. M.	17	43
12 M.	23	43	11 P. M.	15	42

This thermometer is 414 feet above the street level. The average temperature yesterday was 44; for the corresponding date last year it was 20; average on the corresponding date for the last thirty-three years, 30.

The temperature at 8 A. M. yesterday was 43, at 8 P. M. it was 47. Maximum temperature 48 degrees at 10 P. M., minimum 41 degrees at 1:30 A. M. Humidity 88 per cent. at 8 A. M., 94 per cent. at 8 P. M.

The barometer at 8 A. M. yesterday registered 30.15 inches; at 8 P. M. it stood at 29.67 inches.

RESORTS.

NEW YORK.

Mountain House, Valhalla, Westchester Co., N. Y.—City comforts; country sports; private bath; 45 minutes from 42d St.; $11 and up. Cap. 150. Booklet. Phone 1165 Wh. Plains.

NEW JERSEY.

Hotel Beechwood
Summit, N. J.
Five minutes from depot. Easy commutation via D., L. & W. and Hudson Tubes. Misses Gillan & Edwards, also of Edgewood Inn, Greenwich, Conn.
OPEN ALL YEAR.

IDEAL WINTER HOME
Hotel Montclair
MONTCLAIR, N. J.
MOST DELIGHTFULLY SITUATED RESIDENTIAL HOTEL IN NEW YORK'S SUBURBS.
OPEN THE ENTIRE YEAR.
FREDERICK C. HALL COMPANY.

NEW JERSEY—Atlantic City.

The Breakers
ATLANTIC CITY'S NEWEST FIREPROOF HOTEL
Ocean Front. Unusually attractive during Autumn and Winter Seasons. Luxurious lobbies and beautifully furnished Sun Parlors thoroughly heated. Charming afternoon musicales, with complimentary Tea Service. Garage.
AMERICAN AND EUROPEAN PLANS

ROYAL PALACE
HOTEL AND COTTAGES
on the beach ATLANTIC CITY, N.J.
EVERY CONVENIENCE FOR COMFORT AND PLEASURE
NEAR ALL PIERS AND AMUSEMENTS
Cap 600 Special Winter Rates. Diet Kitchen.
Open All Year S. Hanstein. Prop.

Marlborough-Blenheim
The Leading Resort House of the World
ATLANTIC CITY, N. J.
"THE NATION'S HEALTH SHOP"
Health Is Efficiency
A Germicide Climate and Clean Streets. No Dust. No Dirt. Innumerable Outdoor Recreations and Indoor Entertainments.
Ownership Management. Josiah White & Sons Co.

Hotel STRAND
FIREPROOF
On the ocean front
Capacity 600. Always open
Seawater in all baths. Orchestra
THE IDEAL FAMILY RESORT HOTEL

ALAMAC HOTEL
FIREPROOF
OCEAN FRONT IN THE HEART OF ATLANTIC CITY
AMERICAN AND EUROPEAN PLANS

PIERREPONT
Family Hotel Mrs Gerson L. Kahn

MICHIGAN.

MOUNT CLEMENS
MINERAL BATHS
For Rheumatism, nervousness and that run-down condition. Open all the year. Booklet.
Business Men's Association, Mt. Clemens, Mich.

SOUTHERN STATES.

THE KIRKWOOD
ON CAMDEN HEIGHTS
Open January to May
SOUTH CAROLINA
18-Hole Golf, Riding, Climate.
T. EDMUND KRUMBHOLZ

HOTELS
INDIAN RIVER and ROCKLEDGE
ROCKLEDGE, FLORIDA
Golf, Tennis, Boating, Fishing, Hunting, etc. Ideal climate. Write for circular. W. W. BROWN. Summer season: Granliden Hotel, Lake Sunapee, N. H.

Hotel Windsor, facing beautiful Hemming Park, is Jacksonville's largest and Florida's finest Hotel. Robt. R. Meyer, Proprietor. J. E. Kavanaugh, Mgr. Jacksonville, Fla

Hotel Royal Palm Open Jan. 4th. Fort Myers, Florida.
Fine 18 Hole Golf, Fishing, Swimming Pool, Every Room with Bath. J. L. NELSON, Mgr.

FINEST RESORT HOTEL IN SOUTH.
THE DE SOTO Savannah, Georgia.
Golf through the Winter. 18-Hole Course.

THE WEST COAST OF FLORIDA is the ideal winter resort. Its wonderful climate enables the tourist to enjoy outdoor sport throughout season. Address Boards of Trade, Hotels, etc.

WASHINGTON, D. C.

Burlington Hotel
431 Rooms with Bath, $2.50 to $5.00
WASHINGTON, D. C.

Grafton Hotel
CONNECTICUT AVE. & DE SALES ST.
WASHINGTON, D. C.
European Plan, $2 per day upward.
American Plan, $5 per day upward.
HARRINGTON MILLS, Proprietor.

Public recognition of a magazine policy that is right

Largest 20 cent magazine circulation in the world

Over 1,500,000 copies monthly

ONLY one magazine in the entire woman's magazine field has from the very beginning based its policy on the recognition of women's widening interests—Pictorial Review.

Years ago, Pictorial Review sensed the direction in which women were advancing, responded instantly, was at hand to champion and encourage.

The American woman, herself, has answered how right this was! Pictorial Review's price has now been 20 cents a copy for eight months. Yet today its circulation is greater than at any time in its history. This growth has established its leadership among American women's magazines.

Sometimes the claims made by publishers are, by necessity, a matter of opinion. It is especially significant, therefore, that Pictorial Review's development to leadership is based upon provable *fact*.

The figures below, which are statements of net paid circulation made to the Audit Bureau of Circulation by the Publishers represented, tell their own story.

Latest net paid circulation figures furnished by the publishers to the A. B. C.

	JAN. 1917	JUNE 1917	JAN. 1918	JUNE 1918	
Pictorial Review	1,156,923	1,265,529	1,373,727	1,418,433	**261,510 gain**
Ladies' Home Journal . . .	1,614,128	1,602,790	1,643,058	1,590,828	23,300 loss
Woman's Home Companion	1,184,606	1,089,323	1,051,848	1,001,410	183,196 loss
Delineator	885,769	952,376	834,734	814,635	71,134 loss
Designer	335,236	321,936	300,943	294,899	40,337 loss
Woman's Magazine	211,637	208,431	189,403	193,000	18,637 loss

If you will study the above table you will see the great change which has come in the circulations of the publications mentioned from January 1917 to June 1918 (which are the last figures furnished by these publications to the A. B. C.).

You will see that Pictorial Review leads the Woman's Home Companion by over 400,000 copies per month. That it leads The Delineator by over 600,000 copies per month.

As to the Ladies' Home Journal—in January of 1917 the *total* net paid circulation of the Journal was 457,205 copies greater than that of Pictorial Review. By June of 1918 it was only 172,395 copies greater.

LOOKING into the figures further, however, this interesting and very significant fact comes to light.

The difference in the circulations of Pictorial Review and the Ladies' Home Journal in the UNITED STATES PROPER is shown to be less than 3¼ per cent.

Here are the figures.

For the June 1918 issue, Pictorial Review's net paid circulation *in the United States* was 1,390,765 copies.

The last itemized statement furnished by the Ladies' Home Journal to the A. B. C. is for the May 1918 issue. This showed a total net paid circulation of 1,477,577 *in the United States*, which is only 86,812 copies more U. S. A. circulation than Pictorial Review had in its June 1918 issue.

As the June issue of the Ladies' Home Journal, according to their own statement, had a sale of 41,323 copies *less* than they had in May, it is very apparent that if the June issues of both magazines were compared, the difference in the two circulations for the United States proper, would figure proportionately as 49,398.

For eight months now, Pictorial Review's price has been 20 cents a copy, and yet today its circulation is greater than ever before in its history. The Ladies' Home Journal sells for 15 cents a copy.

ANOTHER condition which will be of interest to advertisers is the SUBSCRIPTION CIRCULATION tendencies shown by these various magazines.

The figures given are for the circulation in the United States only. The issues indicated for 1918 are the last ones on which itemized statements of circulation have been furnished to the A. B. C. by the publishers represented.

*U. S. Subscription circulation as reported by the publishers to the A. B. C. for the issues indicated**

For 1917 the figures quoted are for issues which most closely correspond in the A. B. C. reports to those furnished by the publishers for 1918

	PICTORIAL REVIEW	
May 1917, 776,624	June 1918 issue, 932,013	**Gain, 155,389**
	LADIES' HOME JOURNAL	
June 1917, 756,246	May 1918 issue, 743,858	**Loss, 12,388**
	WOMAN'S HOME COMPANION	
March 1917, 862,660	September 1918 issue, 742,273	**Loss, 120,387**
	DELINEATOR	
June 1917, 805,145	June 1918 issue, 672,740	**Loss, 132,405**

In fourteen months, Pictorial Review increased its subscription sales over 155,000 copies, while *all* the others lost subscribers.

While the foregoing tables will give Advertisers a better understanding as to the changed conditions in the position of the various women's magazines, there is still one other factor that is even more gratifying to its publishers than any of the others:—

During its entire history, Pictorial Review has always *gone ahead*—in circulation, advertising lineage, and advertising revenue. Even during the war period, in spite of the fact that every Government rule for conservation of paper was fulfilled, Pictorial Review's circulation kept consistently on an upward trend.

With this as a foundation, we are justified in promising, to advertisers and advertising agents, much greater things in the future from Pictorial Review than it has shown even in the past.

The March 1919 Issue carries a total of 267 columns of advertising, a gain of over 127 columns (25,400 lines) above the March Issue of last year. This means about $415,000.00 in advertising in this one issue. No other monthly magazine (with one exception) has ever reached a figure approaching this.

PICTORIAL REVIEW

AMERICA'S GREATEST WOMAN'S MAGAZINE

Since the above statement was prepared, the Ladies' Home Journal announces an increase of 160,172 copies in net sale over the June 1918 issue. The sale of Pictorial Review is now over 180,000 copies greater than in its June 1918 issue, and this despite the fact that the 20 cent price has been in effect since the July 1918 number. The Ladies' Home Journal sells for 15 cents a copy.